FLOCK REGISTER FOR

TEXEL SHEEP

IN AUSTRALIA

VOLUME 22
2015

FLOCKS 1 to 439
RAMS 3286 to 3333

LAMBPLAN

Sheep Genetics
P.O. Box U254
University of New England
ARMIDALE NSW 2351

Phone: (02) 6773 2948 Fax: (02) 6773 2707

Email: info@sheepgenetics.org.au
Web: www.sheepgenetics.org.au

STOCKSCAN

Secretary - Julie Davey
Geejay
PO Box 365
KERANG VIC 3579

Phones: (03) 5452 2438 & 0427 - 522 438
Fax: (03) 5452 1785
Email: stockscan@live.com

**FLOCK REGISTER
FOR
TEXEL SHEEP
IN AUSTRALIA**

VOLUME 22

Covering flocks as at October, 2015

Published by the
AUSTRALIAN TEXEL STUD BREEDERS ASSOCIATION INC.
(Incorporated in Victoria). Inc. No. A0024246S
ABN: 85 678 334 383

Secretary:
PETER G. WESTON

Head Office:
PO Box 632, Balwyn, Vic. 3103
Phone: (03) 9817 5511

Web Site: www.texel.org.au
Email: secretary@texel.org.au

Price:

Members.....Gratis
Non-Members.....\$22 (includes GST)

MELBOURNE - OCTOBER 2015

CONTENTS

	page
Foundation Members of the ATSB Inc	3
Current President and Past Presidents	4
Office Bearers	5
Region Boundaries	6
Privacy Statement	6
Region Committees	7
Federal Panel of Judges & Inspectors	9
State Panels of Judges & Inspectors	11
2014 ASBA Show Texel Champion Ewe.....	13
2014 ASBA Show Texel Champion Ram.....	14
2015 ASBA Show Texel Champion Ewe.....	13
2015 ASBA Show Texel Champion Ram.....	14
Breed Standard of Excellence	17
Tattoo Marks and Cull Marks	18
Breed Statistics	19
De-Registered Flocks	21
Disclaimer.....	21
Designations used in Flock Histories	22
Flock Histories.....	23
Ram Registrations.....	32
Index to Owners of Registered Flocks	35
Associate Members and Annual Members.....	36
Current Fees.....	37
Official Sponsors and Alliances.....	40

FOUNDATION MEMBERS OF THE ATSBA INC.

Flock No.	Name	Flock No.	Name
0	Australian Texel Corporation P/L	24	Darebin Park Texel Stud
1	Matus, P. & J.	25	England, J.G. & E.S.
2	Close, W. J. & A.J.	26	Pether, N. & B.
3	McKeon, I.R. & D.M.	27	Pembroke Pastoral Co.
4	Kelly, K. & Burton-Taylor M.	28	Schoenmaker, N.
5	Metherall, I. & R.	29	Whitaker, Owen
6	Walker, W.D. & V.D. & T.	30	Hooper, A. J. & J.
7	McConochie, A.S. & K.	31	Throckmorton, A.H. & R.
8	Hirst, M.F. & K.J.	32	O'Toole, P.J. & R.D.
9	Muir, D.W. & R.M.	33	Lowry, M.
10	Kisene Texel Stud	34	O'Keefe, B.J. & B.E.
11	Rowlandson, A.	35	Leigh Partnership
12	Tattykeel Pty. Ltd.	36	Hooper, G.I. & S.M.
13	McMaster, G.L. & N.	37	Rennie, W. & M. & B. W
14	McMaster, I. & S.	38	Gemlake Pty. Ltd.
15	Coddington, R.E. & L.M.	39	Keating, WF. & E.J.
16	Knight, T.R. & VA, and Piels, A.	40	Cashco Enterprises Pty. Ltd.
17	Danker Vaughan Family	41	Aveley Sheep Stud
18	Withers, G.R. & B.A.	42	Ardno East Pastoral Co.
19	Howard, W.J. & M.H.	43	White, E.
20	Serpentine Texel Stud	44	Dodgson, Miss H.S.
21	Superlamb Pty. Ltd.	45	Murray, Mrs. F.E.L.
22	Treweek, M.A. & Y.M.	46	Townrow, J.T. & D.M.
23	Stevens, M. & D.	47	Coolana Texels



Ross Hamilton "Kiwi"
16-18 Para Av, Cape Jervis, SA 5204.

President 2015-2016

PAST PRESIDENTS:

F. R. Barrie Knight	1990-93
Dr. Warren D. Walker	1993-95
John W. Gubbins	1995-97
W. Noel Drury	1997-99
Douglas C.J. Bottcher	1999-01
William J. Close	2001-03
Henry F. Fergusson	2003-05
Peter J. Matus	2005-07
A. Maria Wood	2007-11
Peter A. Russell	2011-15

AUSTRALIAN TEXEL STUD BREEDERS ASSOCIATION INC.

Office-Bearers 2015-2016

PRESIDENT:

Ross Hamilton, "Kiwi", 16-18 Para Avenue, Cape Jervis, SA 5204
Phone/Fax: (08) 8598 0093

VICE-PRESIDENT:

Robert Lange, "Mirovi" RMB 822, Narrogin WA 6312
Phone/Fax: (08) 9882 4012

RETIRING PAST-PRESIDENT:

Peter A. Russell, "Tullamore Park", PO Box 26, Donald, Vic. 3480
Phone/Fax: (03) 5497 1682 & 0417 373 101

OTHER COUNCILLORS:

Karen Agnew, "Willaren", Box 940, Millicent, SA 5280
Phone: (08) 8734 3027 & 0427 973 340. Fax: (08) 8734 3022

Jennifer Hodgson, "Imot", PO Box 127, Evandale, Tas. 7212
Phone: 0407 918 737

Tim Jorgensen, "Mertex", 11 Stoney Crossing Rd, Antwerp, Vic 3414
Phone: (03) 5397 5224 & 0429 188 319. Fax: (03) 5397 5224

Andrew Roberts, "Jindalee", PO Box 155, Cootamundra, NSW 2590
Phone: (02) 6942 1141. Fax (02) 6942 1895

Ashley J. Smith, "Cypress Park", 7 Charles Drive, Cardigan Village, VIC 3352
Phone: 0447 753 914 & (03) 5344 8296

A. Maria Wood, "Te Rakau", 4205 Bindi Ballidu Rd, Bindi Bindi, WA 6574
Phone/Fax: (08) 9654 3012 & 0427 543 012

TREASURER: Douglas C.J. Bottcher

JOINT PATRONS: F.R. Barrie Knight
Don W. Muir

HONORARY AUDITOR: Elizabeth Russell

REGION BOUNDARIES

Victoria-Central

Area bounded by Bendigo; north to Kerang; across to Moulamein (NSW) and Deniliquin (NSW); down to Benalla, and Nagambie; NW to Bridgewater and Bendigo.

Area bounded by Melbourne to Geelong to Ballarat to Maryborough to Laanecoorie to Bendigo to Rushworth to Benalla. Melbourne to Lilydale to Warburton to Mansfield and Gippsland.

Wimmera-Mallee (Vic.)

Area bounded by Murrabit to Kerang to Durham Ox to Serpentine to Bendigo to Laanecoorie to Maryborough to Talbot to Creswick to Ballarat to Ararat to KonongWootong to Casterton.

South West (Vic.)

The coast between Geelong and Casterton; and the area north to Ararat and Ballarat.

PRIVACY ACT STATEMENT

The information provided by members in their membership applications, annual flock returns and registration/transfer certificates, is used by the ATSBA in the annual flock register, Journal, web site and providing addressed labels.

By joining the Association, members consent to details such as their name and address, and other contact details, being used for these purposes including this information being made available to the media and the public and could be made available to other third parties for the purposes of promoting the Australian Texel Stud Breeders Association, members, or as otherwise allowed under the Privacy Act 1988.

Members may request their information be corrected or deleted by contacting the ATSBA Chief Executive Officer on phone (03) 9817 5511, or writing to G.P.O. Box 75, Melbourne, Vic. 3001.

REGION COMMITTEES

QUEENSLAND

Contact: Peter Hood, Plainview, 322 Leslie Bridge Rd, Pittsworth,
Qld, 4356
Phones: (07) 4693 5147 & 0428 - 289 024

NEW SOUTH WALES

Contact: Andrew Roberts, Jindalee, PO Box 155,
Cootamundra, NSW 2590
Phone: (02) 6942 1141 Fax: (02) 6942 1895

VICTORIA

South West:

President: Chris Parker, Summit Park, 584 Nigretta Rd, Hamilton,
Vic. 3300
Phone: (03) 5571 9808 and 0429 992 477
Secretary: David Leigh, Laani, Gully Rd, Ceres, Vic. 3221.
Phone: (03) 5249 1380. Fax: (03) 5249 1128

Wimmera Mallee:

President: Tim Jorgensen, Mertex, 11 Stoney Crossing Rd,
Antwerp, Vic. 3414
Phone/Fax: (03) 5397 5224 & 0429 - 188 319.
Secretary: Liz Russell, Tullamore Park, PO Box 26, Donald,
Vic. 3480.
Phone/Fax: (03) 5497 1682

Victoria-Central:

Contact: Bruce Rennie, Warren Park, 26 Longwood-
Shepparton Road, Longwood, Vic. 3665
Phones: (03) 5798 5303 & 0439 - 438 006
Fax: (03) 5798 5303

TASMANIA

Contact: Jennifer Hodgson, Imot, PO Box 127,
Evandale, Tas. 7212.
Phone: 0407 - 918 737

WESTERN AUSTRALIA

President: Robert Lange, Meltrac, Mirovi, RMB 822, Narrogin,
WA 6312
Phone/Fax: (08) 9882 4012

Secretary: Tanya Hill, Tanalan, PO Box 500, Esperance, WA 6450.
Phone: (08) 9075 9054 & 0427 - 761 230
Fax: (08) 9075 9053

SOUTH AUSTRALIA

President: Kathryn Chaston, Benayeo via Box 23A,
Kybybolite, SA 5262
Phone: (03) 5587 6223 Fax: (03) 5587 6252

Secretary: Karen Agnew, Willaren, Box 940, Millicent,
SA 5280.
Phone: (08) 8734 3027 Fax: (08) 8734 3022

FEDERAL PANEL OF JUDGES & INSPECTORS

New South Wales

Roger Coddington, Wycombe, Armidale, NSW.

James Corcoran Snr, Gooramma, Galong, NSW.

Graham J. Gilmore, Tattykeel, Branxton Park, Oberon, NSW.

Ian Gilmore, Baringa, Foleys Creek Road, Oberon, NSW.

James Gilmore Tattykeel, Branxton Park, Oberon, NSW.

Martin Gilmore, Tattykeel, 240 Tillsbury Lane, Oberon, NSW.

Richard Hawken, Thurlstone, Cookamidgera, NSW

Gordon McMaster, Wyreema, Weir Park, Narrandera, NSW.

Doug Mitchell, Rene, Rockwood, Culcairn, NSW.

Elizabeth White, Excel, Longford, Deniliquin, NSW.

Graham Wilson, Kismet, Howlong, NSW.

Noel Wilson, PO Box 481, Corowa, NSW.

Jack Woodburn, Grove Hill, Forbes, NSW.

Queensland

Duncan McMaster, Dundee, 55 Princess St., Inglewood, Qld.

Peter Hood, Plainview, Pittsworth, Qld.

Scott McConochie, Qld.

Victoria

Wilson Beer, Echuca Park, RMB 7182, Echuca, Vic.

Doug Bottcher, Baroa, 1980 Creightons Creek Rd, Creightons Creek, Vic.

Heather Buckland, Tourello, 343 Lysterfield Road, Lysterfield, Vic.

Tony Buckland, Tourello, 343 Lysterfield Road, Lysterfield, Vic.

John Gubbins, Coolana, The Loft, 74 Griffith St, Port Fairy, Vic.

Ian Kyle, Ashley Downs, 1445 Bengworden Road, Bairnsdale, Vic.

David Leigh, Laani, Gully Road, Ceres, Vic.

Stephen Moss, 20 Kooyong Court, Echuca, Vic.

Don Muir, Penryn, PO Box 63, Mortlake, Vic.

Frances Murray, Burrandool, PO Box 181, Nagambie, Vic.
Neil Murray, Burrandool, PO Box 181, Nagambie, Vic.
Doug Parker, Longford, 66 Officer St, Mortlake, Vic.
Geoff Ralph, Shellal, P.O. Box 104, Koroit, Vic.
Elizabeth Russell, Tullamore Park, PO Box 26, Donald, Vic.
Peter Russell, Tullamore Park, P.O. Box 26, Donald, Vic.
Ralph Speirs, 17 Mountain Ash Drive, Warrnambool, Vic.
Des Stevens, Hallylulya, 200 Condah-Ettrick Rd, Myamyn, Vic.
Marylyn Stevens, Hallylulya, 200 Condah-Ettrick Rd, Myamyn, Vic.

South Australia

W (Bill) Close, Newbold, Newbold North, Gawler River, SA.
W. Noel Drury, Denlee, PO Box 76, Naracoorte, SA.
Ross Hamilton, Kiwi, 16-18 Para Avenue, Cape Jervis, SA.
Malcolm McKenzie, Malkay, PO Box 392, Naracoorte, SA.

Tasmania

Henry Fergusson, Prosser, Birchgrove, Buckland, Tas.
Jennifer Hodgson, Imot, PO Box 127, Evandale, Tas.
Merinda Weeding, Meadsfield, Milford, Rd, Conara, Tas.

Western Australia

Dawson S. Bradford, Hillcroft Farms, Popanyinning, WA.
Jim Glover, Jimjan, RMB 422, Boyup Brook, WA
E. Leanne Grant-Williams, Clan Graham, Grant-Williams Rd,
Pingrup, WA
Graham Sutherland, Sandown, 5 View Rd, Mt. Pleasant, WA.

STATE PANELS OF JUDGES AND INSPECTORS

New South Wales

Roger Coddington, Wycombe, Armidale, NSW.
 James Corcoran Snr., Gooramma, Galong, NSW.
 James Corcoran Jnr., Gooramma, Galong, NSW.
 Graham J. Gilmore, Tattykeel, Branxton Park, Oberon, NSW.
 Ian Gilmore, Baringa, Foleys Creek Road, Oberon, NSW.
 James Gilmore, Tattykeel, Branxton Park Oberon, NSW.
 Martin Gilmore, Tattykeel, 240 Tillsbury Lane, Oberon, NSW.
 Ross Gilmore, Tattykeel, Branxton Park, Oberon, NSW.
 Bill Guthrie, Meadowbank, Delegate, NSW.
 Richard Hawken, Thurlstone, Cookamidgera, NSW.
 Gordon McMaster, Wyreema, Weir Park, Narrandera, NSW.
 Doug Mitchell, Rene, Rockwood, Culcairn, NSW.
 Elizabeth White, Excel, Longford, Deniliquin, NSW.
 Graham Wilson, Kismet, Howlong, NSW.
 Noel Wilson, PO Box 481, Corowa, NSW.
 Jack Woodburn, Grove Hill, Forbes, NSW

Queensland

Duncan McMaster, Dundee, 55 Princess St., Inglewood, Qld.
 Peter Hood, Plainview, Pittsworth, Qld.
 Scott McConochie, Qld.

Victoria

Wilson Beer, Echuca Park, RMB 7182, Echuca, Vic.
 Doug Bottcher, Baroa, 1980 Creightons Creek Rd, Creightons Creek, Vic.
 Heather Buckland, Tourello, 343 Lysterfield Rd, Lysterfield, Vic.
 Tony Buckland, Tourello, 343 Lysterfield Rd, Lysterfield, Vic.
 Howard Caldow, 250 Kent Rd, Hamilton, Vic.
 Andrew Ferguson, Karinga Park, 585 Pyke Road, Tatura, Vic.
 John Gubbins, Coolana, The Loft, 74 Griffith St, Port Fairy, Vic.
 Basil Jorgensen, Mertex, 11 Stoney Crossing Rd, Antwerp, Vic.
 Tim Jorgensen, Mertex, 11 Stoney Crossing Rd, Antwerp, Vic.
 Ian Kyle, Ashley Downs, 1445 Bengworden Rd, Bairnsdale, Vic.
 David Leigh, Laani, Gully Road, Ceres, Vic.

Stephen Moss, 20 Kooyong Court, Echuca, Vic.
Don Muir, Penryn, PO Box 63, Mortlake, Vic.
Frances Murray, Burrandool, PO Box 181, Nagambie, Vic.
Neil Murray, Burrandool, PO Box 181, Nagambie, Vic.
Chris Parker, Summit Park, 584 Nigretta Rd, Hamilton Vic.
Doug Parker, Longford, c/- 66 Officer St., Mortlake, Vic.
Stephen Parker, Longford, 397 North Rd, Mortlake, Vic.
Geoff Ralph, Shellal, P.O. Box 104, Koroit, Vic.
Pam Ralph, Shellal, P.O. Box 104, Koroit, Vic.
Elizabeth Russell, Tullamore Park, P.O. Box 26, Donald, Vic.
Felicity Satchell, Grosvenor, 5257 Henty Hwy, Condah, Vic.
Ashley Smith, Cypress Park, 130 Learmonth Rd, Wendouree, Vic.
Ralph Speirs, 17 Mountain Ash Drive, Warrnambool, Vic.
Des Stevens, Hallylulya, 200 Condah-Ettrick Rd, Myamyn, Vic.
Marylyn Stevens, Hallylulya, 200 Condah-Ettrick Rd, Myamyn, Vic.
Elizabeth Wilkinson, Shellal, P.O. Box 104, Koroit, Vic.

South Australia

Karen Agnew, Willaren, Box 940, Millicent, SA.
Colin Baldock, Birangan, 11 South St, Henley Beach, SA.
W (Bill) Close, Newbold, Newbold North, Gawler River, SA.
W. Noel Drury, Denlee, PO Box 76, Naracoorte, SA.
Janet M. Hall, Wirrilla Homestead, PO Box 34, Manoora, SA.
Ross Hamilton, Kiwi, 16-18 Para Av, Cape Jervis, SA.
Malcolm McKenzie, Malkay, PO Box 392, Naracoorte, SA.

Tasmania

Henry Fergusson, Prosser, Birchgrove, Buckland, Tas.
Jennifer Hodgson, Imot, PO Box 127, Evandale, Tas.
Merinda Weeding, Meadsfield, Triabunna, Tas.

Western Australia

Dawson S. Bradford, Hillcroft Farms, Popanyinning, WA
Jim Glover, JimJan, RMB 422, Boyup Brook, WA.
Leanne Grant-Williams, Clan Graham, Grant-Williams Rd., Pingrup, WA.
Robin Higgins, Bangalup, Bangalup Rd, Rocky Gully, WA.
Brayden K. Lange, Mirovi, RMB 822, Narrogin, WA.
Robert Lange, Mirovi, RMB 822, Narrogin, WA.
Kristy Robertson, UWA-Ridgefield, 167 Page Road, Pingelly, WA
Graham Sutherland, Sandown, 5 View Rd, Mt. Pleasant, WA.
A. Robert Temby, Morronging, PO Box 100, Dumbleyung, WA.
Bill Wallace, Millbrook, 15 New Street, York, WA.



TEXEL CHAMPION EWE, 2014 ASBA SHOW BENDIGO
Mertex 30/13 (*Photo courtesy Wayne Jenkins*)



TEXEL CHAMPION RAM, 2014 ASBA SHOW BENDIGO

Willaren 49/12 (Photo courtesy Wayne Jenkins)

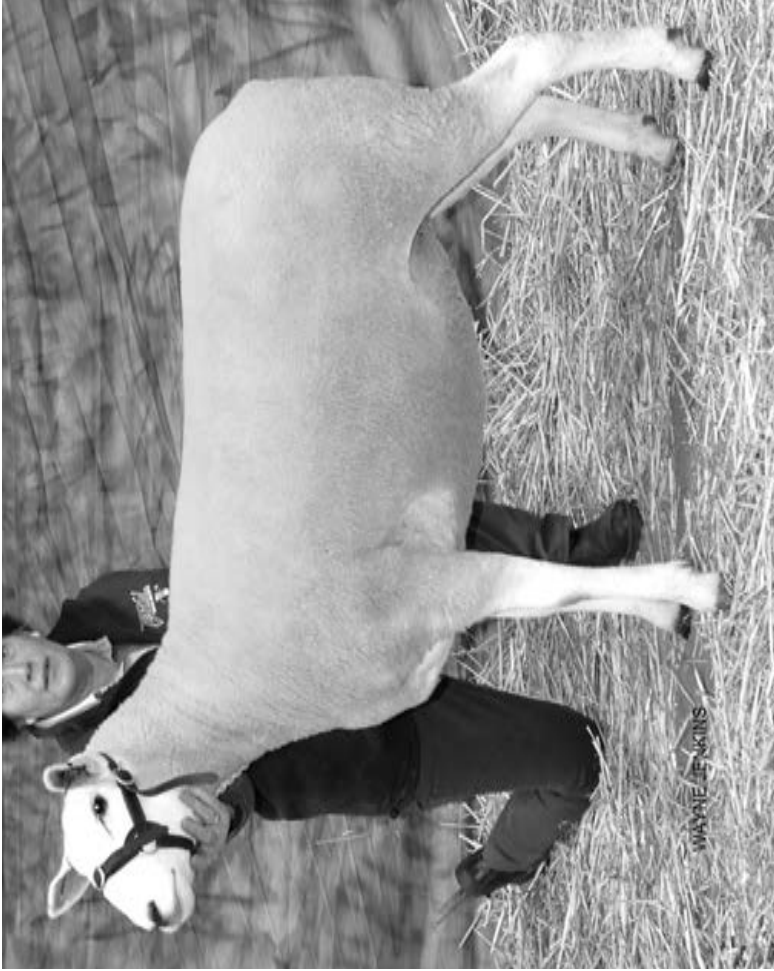

TEXEL CHAMPION EWE, 2015 ASBA SHOW BENDIGO

Exhibited by Tullamore Park (Photo courtesy Wayne Jenkins)



TEXEL CHAMPION RAM, 2015 ASBA SHOW BENDIGO

Exhibited by Mertex (Photo courtesy Wayne Jenkins)

TEXEL

Breed Standard of Excellence

HEAD

Polled, broad white face with flat crown, black nostrils and eyelids with wool line to start behind ears. "Muzzle wide".

MOUTH

Even well set jaw with teeth meeting a wide pad with a firm bite.

EARS

Medium to large, white and firm, well covered with hair.

"Black spots acceptable, but not desirable, no brown spots."

NECK

Medium length, muscular on rams, moulding into the shoulders.

SHOULDERS

Shoulder blades should be slightly lower than the spine and sloping away to a smooth setting without excessive movement when walking.

BACK AND LOIN

Broad, long and straight, with well-sprung ribs; strong broad and deep loin. "Wide flesh continuing over rib cage to shoulder."

HINDQUARTERS

Square, deep with muscle extending to the hocks and well rounded on the outside of the legs. Not sloped off from hip to tail.

LEGS AND PASTERNS

Medium length, well placed at the four quarters and free moving, straight between the joints, with strong bone and no wool covering below the knees. Black and brown spots are an undesirable trait.

FEET

Black.

WOOL

Moderately dense, high loft/bulky, crossbred type wool, 30-36 microns. Black fibres and medullated fibres such as kemp and britch hair are undesirable.

SKIN

Ribby skin is undesirable.

OVERALL OUTLOOK:

Well developed, evenly proportioned, square, heavily muscled, beam shaped, meat sheep.

TATTOO MARKS

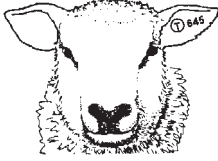

Victoria and Tasmania

Rams and Ewes: Near (left) ear



Queensland & Western Australia

Rams: Near (left) ear

Ewes: Off (right) ear

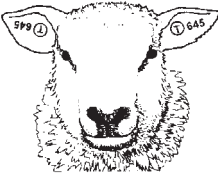

New South Wales

Rams: Off (right) ear

Ewes: Near (left) ear

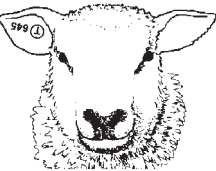

South Australia

Rams and Ewes:

Off (right) ear

CULL MARKS

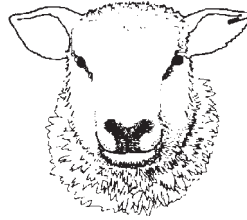

Tasmania

Rams and Ewes:

Key mark in point of near ear.

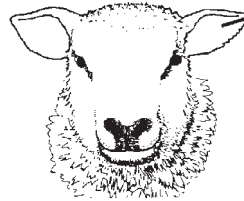

Victoria

Pincer mark in point of Near ear,
1 in. long by 1/8 in. wide

Queensland

Above mark in Near ear of Rams,
and in Off ear of Ewes.

New South Wales

Above mark in Off ear of Rams,
and in Near ear of Ewes

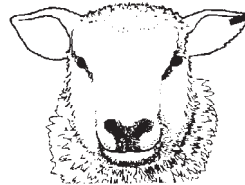

South Australia & W.A.

Rams: Pincer mark in point of Near ear,
3/4 in. long by 1/4 in. wide.

Ewes: Pincer mark in point of Off ear
3/4 in. long by 1/4 in. wide.

STATISTICS REPORT(1) — Registered Texel Sheep in Australia as at 28th February 2015

Number of Members (Flocks)	Stud Rams Used (T)	Stud Rams (T)	Rams (T)	Ewes (T)	Ewe Lambs (T)	Ewes and Ewe Lambs Mated (T)	Flock		Stud		Pure Bred Rams (T)	Pure Bred Ewe Lambs Dropped (T)
							Rams Sold or Retained (T)	Rams Retained (T)	Rams Sold (T)	Rams Sold (T)		
NSW - OLD	22	31	162	568	233	447	89	50	2	214	0	275
SOUTH AUSTRALIA	28	17	143	629	149	629	78	39	0	174	23	201
TASMANIA	7	11	48	212	98	212	31	20	0	108	2	123
WESTERN AUSTRALIA	11	28	198	748	239	748	165	22	3	260	45	292
SOUTH WEST	7	29	20	402	149	382	98	48	4	170	51	167
WIMMERA-MALLEE	4	18	121	477	181	401	51	19	2	285	3	297
VICTORIA CENTRAL	4	12	82	202	99	168	37	23	0	109	0	123
Region Totals	139	131	903	3238	1148	2987	549	221	11	1320	124	1478
New South Wales	16	26	162	482	228	382	69	50	2	179	0	237
Victoria	54	48	352	1081	429	951	186	90	6	564	54	587
Queensland	4	5	0	86	5	65	20	0	0	35	0	38
South Australia	8	17	143	629	149	629	78	39	0	174	23	201
Western Australia	11	24	198	748	239	748	165	22	3	260	45	292
Tasmania	2	11	48	212	98	212	31	20	0	108	2	123
State Totals	139	131	903	3238	1148	2987	549	221	11	1320	124	1478

STATISTICS REPORT (2) — Registered Texel Sheep in Australia as at 28th February, 2015

Number of Members (Flocks)	Ewes on Hand			Ewe Lambs on Hand			Ewes and Ewe Lambs Mated			Other Breeds Mated for Upgrading	No. of Ewes transferred
	T1	T2	T3	T1	T2	T3	T1	T2	T3		
NSW - OLD	14	0	0	20	0	0	0	0	20	0	6
SOUTH AUSTRALIA	8	20	5	0	25	7	0	20	5	0	0
TASMANIA	2	6	8	10	0	4	12	6	8	10	0
WESTERN AUSTRALIA	11	95	13	7	24	10	0	95	13	7	0
SOUTH WEST	7	34	28	34	10	22	23	24	38	40	12
WIMMERA-MALLEE	4	0	4	4	0	1	1	0	4	4	0
VICTORIA CENTRAL	4	0	0	0	0	0	0	0	0	0	0
Region Totals	50	155	58	75	59	44	36	145	68	81	18
New South Wales	10	0	0	20	0	0	0	0	0	20	6
Victoria	15	34	32	38	10	23	24	24	42	44	12
Queensland	4	0	0	0	0	0	0	0	0	0	0
South Australia	8	20	5	0	25	7	0	20	5	0	0
Western Australia	11	95	13	7	24	10	0	95	13	7	0
Tasmania	2	6	8	10	0	4	12	6	8	10	0
State Totals	50	155	58	75	59	44	36	145	68	81	18

DE-REGISTRATIONS

(FLOCKS DE-REGISTERED AS AT 31/07/2015)

- KEY (A) SOLD
 (B) TRANSFER OF ENTIRE STUD
 (C) WITHDRAWN
 (D) NOT LODGING A FLOCK RETURN AND/OR PAYING
 CURRENT/OUTSTANDING FEES
 (E) AMALGAMATION

Flock No.	Reason	Name and address
433	(D)	BRAIDWOOD CENTRAL SCHOOL, C/- M WALL, 46 WILSON ST, BRAIDWOOD NSW 2622.
432	(D)	CAMPBELL R J & S T, MARTINDALE, 37 ROBERTS RD, BIDDESTON QLD 4401.
434	(D)	ELISABETH MURDOCH COLLEGE, YALAMBI FARM, 80 WARRANDYTE RD, LANGWARRIN VIC 3910.
438	(D)	GROOBY M A, ROMACK, 40 KURANDA ST, LANGWARRIN VIC 3910.

DISCLAIMER:

The information in this database on "AC:BR", "SS", "PS", "LP" and OJD "MN Status" has been collected by the Association from third party sources. The information in the database serves as a guide to the status of flocks. The Association is not able to confirm the accuracy or the completeness of the information and accepts no liability if, for whatever reason, the information is inaccurate or incomplete. Purchasing decisions should not be made on the basis of the information in the Flock Register or the Association's web site. Prior to any purchase, the current status of the flock should be confirmed by the owner in writing.

Recommendations for the Management of Microphthalmia

The ATSB strongly recommends that:

1. *All Texel rams submitted for registration in future are Microphthalmia tested, unless the animal's sire and dam have both been tested clear.*
2. *Prior to sale or transfer all registered Texel ewes and rams are Microphthalmia tested, unless the animal's sire and dam have both been tested clear.*
3. *Prior to sale, transfer, or export, all Texel genetic material is tested clear for Microphthalmia unless the direct parents are clear tested*
4. *All Texel genetic material imported to Australia is tested clear for Microphthalmia.*

Please note: Members are not being forced to follow these guidelines, the breeder alone is responsible for the animals and genetics sold, however the ATSB recommends these guidelines as good practice.

DESIGNATIONS USED IN FLOCK HISTORIES

- (AC:BR)** The letters (AC:BR) appearing beside a Flock in the Flock Histories, indicates that the Flock is accredited Brucellosis Free as at 31st March 2015 with the Department of Agriculture in each State. State Departments of Agriculture can provide the current AC:BR status of any Flock on request, and intending purchasers should avail themselves of this free service.
- (LP)** The letters (LP) beside a Flock indicate that the Flock claims accreditation with LAMBPLAN.
- (MC)** Beside an animal or flock denotes Microphthalmia clear (i-scan clear)
- (SS)** Indicates flocks claiming accreditation with STOCKSCAN.

Editor's Note:

Flocks claiming "AC/BR" status have provided a current copy of their brucellosis accreditation certificate.

The status of flocks claiming "LP" has not been confirmed by LAMBPLAN while Stockscan status has also not been confirmed.

Australian Sheep Johnes' Disease Market Assurance Programme (Sheep Map).

Some members have claimed Monitored Negative Status. Please note that this information has not been cross-checked with Animal Health Australia as at July 2015. It is only a guide and before sheep are moved or bought, a purchaser should see the current certificate or a written vendor declaration of status.

DESIGNATIONS FOR PERMITTED EWES PUT TO RAM FOR 2008-DROP

B	=	Bond	F	=	Finn
BD	=	Borderdale	L	=	Lincoln
BL	=	Border Leicester	M	=	Merino
CH	=	Cheviot	P	=	Perendale
CD	=	Corriedale	PD	=	Poll Dorset
CO	=	Cormo	Pure Bred =	=	Pure Bred Texel
CW	=	Coopworth	PW	=	Polwarth
DH	=	Dorset Horn	RM	=	Romney
D	=	Drysdale	RY	=	Ryeland
ED	=	Elliottdale	SD	=	Southdown
EF	=	East Friesian	SM	=	Samm
EL	=	English Leicester	TD	=	Tukidales

"PI" stands for "pure imported" ie. the original ewes imported from New Zealand or progeny of these ewes that have not been mated to upgraded stud rams.

"PB" stands for pure bred.

Flock No.

FLOCK HISTORIES

- 1 MATUS P & J, TARA, BATHURST ROAD, ROCKLEY NSW, 2795.
(AC:BR CW94/5)**
 Vol. 1.(Founded 1993.) Tel1: (02) 6337 9330.
 Tel2: 0427-379 330. Fax: (02) 6337 9330.
 Email: matus@dragnet.com.au. OJD MN2V (NS14213). Prefix. Tara
 Contact: MATUS, PETER and JANELLE
 Rams used 2015: Tullamore Park (MC) 121/12 (3271)
 Ewes put to Ram for 2015 drop: 41(Pure Bred) Total - 41
 Additions: Ram Tullamore Park (MC) 121/12 (3271) (50%) from RUSSELL P A & E
 A(F.21); 20 ewes (PB) from TATTYKEEL PTY LTD(F.12).
- 2 CLOSE W J & A J, NEWBOLD, NEWBOLD NORTH, GAWLER RIVER SA, 5118.
(LP) (AC:BR 43)**
 Vol. 1.(Founded 1993.) Tel1: (08) 8524 3062.
 Tel2: 0414-813 873. Fax: (08) 8524 3062.
 Email: bill@newboldstuds.com. OJD MN2V. Prefix. Newbold
 Web address: www.newboldstuds.com
 Contact: CLOSE, BILL
 Rams used 2015: Newbold 271/13 (3255)
 Ewes put to Ram for 2015 drop: 20(Pure Bred) 4(PD) Total - 24
- 8 HIRST M F & K J, MURRAY HEIGHTS, 2522 RIVER ROAD, JINGELLIC NSW,
2642. (LP)**
 Vol. 1.(Founded 1993.) Tel1: (02) 6037 1341.
 Email: hirst@westnet.com.au. Prefix. Murray Heights
 Contact: HIRST, MATTHEW and KATHY
 Rams used 2015: Murray Heights 7/10 (3256) 164/11 (3257) 139/13 (3289)
 Ewes put to Ram for 2015 drop: 46(Pure Bred) Total - 46
- 9 MUIR D W & R M, PENRYN, PO BOX 63, MORTLAKE VIC, 3272. (LP)
(AC:BR 3234)**
 Vol. 1.(Founded 1993.) Tel1: (03) 5599 2617.
 Tel2: (03) 5350 5522 F. OJD VAC. Prefix. Penryn
 Contact: MUIR, DON and ROSEMARY
 Rams used 2015: Penryn 56/12 (3298) 6/13 (3300) 126/12 (3299) 27/12 (3254) 17/10
 (3138); Tullamore Park (MC) 57/11 (3192)
 Ewes put to Ram for 2015 drop: 135(Pure Bred) 18(T1) 10(T2) 15(T3) 16(PD) Total -
 194

Flock No.

- 12 TATTYKEEL PTY LTD, 240 TILLSBURY LANE, OBERON NSW, 2787.**
(AC:BR CW81/17)
 Vol. 1.(Founded 1993.) Tel1: 0427-358 116 (G). Tel2: 0427-358 188 (M).
 Tel3: 0428-358 240 (J). Tel4: 0429-358 247 (R).
 Email: tattykeel@tattykeel.com.au. OJD MN1V. Prefix. Tattykeel
 Web address: www.tattykeel.com.au
 Contact: GILMORE, GRAHAM or MARTIN
 Flock reregistered on 8th May 2015. See Volume 18 for the previous flock history. Recent purchases include 20 ewes (PB) from PJ & K Balcombe (F.156) on 6/12/13; 50% share in the ram Tullamore Park (MC) 121/12 (3271) from PA & EA Russell (F.21) in September 2014. Flock at 8/5/15 comprised 11 ewes (PB) and ram Tullamore Park (MC) 121/12 (3271)(50%).
- 21 RUSSELL P A & E A, TULLAMORE PARK, PO BOX 26, DONALD VIC, 3480. (LP)**
(AC:BR 2214)
 Vol. 12.(Founded 1993.) Tel1: (03) 5497 1682. Tel2: 0417-373 101.
 Fax: (03) 5497 1682. Email: peterussell@iinet.net.au.
 Web address: www.tullamorepark.com Prefix. Tullamore Park
 Contact: RUSSELL, PETER and LIZ
 Rams used 2015: SouthWest Genetics 4/12 (3285); Southwest Genetics 4/12 (3285);
 Te Rakau (MC)2724/09 (3073); Tullamore Park (MC) 133/13 (3288) 166/13 (3318) 140/
 13 (3317) (MC) 133/13 (3288)
 Ewes put to Ram for 2015 drop: 149(Pure Bred) Total - 149
- 35 LEIGH PARTNERSHIP, LAANI, 35 GULLY ROAD, CERES VIC, 3221.**
(AC:BR 3184)
 Vol. 1.(Founded 1993.) Tel1: 0427-491 380. Tel2: (03) 5249 1380.
 Fax: (03) 5249 1128. OJD Vac. Prefix. Laani
 Contact: LEIGH, DAVID
 Rams used 2015: Laani 2/11 (3206) 5/11 (3168)
 Ewes put to Ram for 2015 drop: 42(Pure Bred) Total - 42
- 37 RENNIE W & M & B W (MC), 26 LONGWOOD-SHEPPARTON ROAD,**
LONGWOOD VIC, 3665. (LP) (SS) (AC:BR 252)
 Vol. 1.(Founded 1993.) Tel1: (03) 5798 5303 B. Tel2: (03) 5795 1911 W.
 Tel3: 0439-438 006 B. Fax: (03) 5798 5303.
 Email: warrenpk93@bigpond.com. OJD Vac. Prefix. Warren Park
 Contact: RENNIE, WILLIAM or BRUCE
 Rams used 2015: Warren Park (MC) 607/13 (3307) (MC) 648/13 (3308)
 Ewes put to Ram for 2015 drop: 78(Pure Bred) Total - 78
- 62 ROBERTS HILLSIDE PASTORAL CO, HILLSIDE, PO BOX 155, COOTAMUNDRA**
NSW, 2590. (AC:BR Y217)
 Vol. 1.(Founded 1993.) Tel1: (02) 6942 1141. Tel2: 0427-421 141.
 Fax: (02) 6942 1895. Prefix. Jindalee
 Contact: ROBERTS, ANDY and GAI
 Rams used 2015: Jindalee (MC) 349/13 (3309) (MC) 26/12 (3250) 459/13 (3310) 2749/
 13 (3295); Te Rakau 3612/11 (3196)
 Ewes put to Ram for 2015 drop: 220(Pure Bred) 20(T3) Total - 240
 Additions: Ram Te Rakau 2749/13 (3295) from WOOD R & M(F.212).

Flock No.

- 73 BOTTCHEER DCJ, BAROA, 1980 CREIGHTONS CREEK RD, CREIGHTONS CREEK VIC, 3666. (SS) (AC:BR 206)**
 Vol. 1.(Founded 1993.) Tel1: (03) 5790 3268. Tel2: 0428-576 046.
 Fax: (03) 5790 3344. Email: baroa@bigpond.com. OJD VAC. Prefix. Baroa
 Contact: BOTTCHEER, DOUG & JACQUIE
 Ewes were not mated for the 2015 lamb drop. On hand at 28/2/2015 were 25 ewes (PB).
 Rams used 2015: Baroa 171/10 (3228)
- 81 PARKER S & L (MC), SOUTH WEST GENETICS, 397 NORTH RD, MORTLAKE VIC, 3272. (LP) (AC:BR 3255)**
 Vol. 1.(Founded 1993.) Tel1: (03) 5599 2476. Tel2: 0429-992 476.
 Email: southwestgenetics@activ8.net.au. OJD MN3V (VS1156).
 Contact: PARKER, STEVE or LISA Prefix. SouthWest Genetics
 Rams used 2015: Narioka 820/02 (2532) (Service) (AI); SouthWest Genetics 11/12 (3229) 1/13 (3277) 13/13 (3278) 24/13 (3279) 26/12 (3231) 26/14 (3320) 27/14 (3321) 36/14 (3322)
 Ewes put to Ram for 2015 drop: 100(Pure Bred) Total - 100
- 87 MILLS N J & E M & I N, STOCKDALE, 192 BALOCHILE RD, COLERAINE VIC, 3315.**
 Vol. 1.(Founded 1993.) Tel1: (03) 5575 2683. Prefix. Stockdale
 Contact: MILLS, IVAN
 Rams used 2015: Summit Park 342/13 (3330)
 Ewes put to Ram for 2015 drop: 25(Pure Bred) Total - 25
 Additions: Ram Summit Park 342/13 (3330) from PARKER C M & T M(F.420).
- 106 HUGHES B W & L V, BERNALTA, PO BOX 15, ONE TREE HILL SA, 5114. (AC:BR 1008)**
 Vol. 1.(Founded 1993.) Tel1: (08) 8280 7304. Tel2: 0427-910 801.
 Email: bernaltastud@bigpond.com. OJD MN3 (No.S 133). Prefix. Bernalta
 Contact: HUGHES, BRIAN
 Rams used 2015: Bernalta 4175/06 (2872); Birangan 231/11 (3218) (Service) (AI)
 Ewes put to Ram for 2015 drop: 28(Pure Bred) Total - 28
- 108 HOOD P L & P L, PLAINVIEW, 322 LESLIE BRIDGE RD, PITTSWORTH QLD, 4356. (AC:BR QBPW0176)**
 Vol. 1.(Founded 1993.) Tel1: (07) 4693 5147. Tel2: 0428-289 024.
 Fax: (07) 4693 5147. Email: hoodplainview@gmail.com. Prefix. Plainview
 Contact: HOOD, PETER and PENE
 Rams used 2015: Jindalee 603/14 (3312) (Service) (AI) 619/14 (3313) (Service) (AI) 729/14 (3314) (Service) (AI)
 Ewes put to Ram for 2015 drop: 65(Pure Bred) Total - 65
- 131 AGNEW W M & K, WILLAREN, BOX 940, MILLICENT SA, 5280. (LP) (SS) (AC:BR 1047)**
 Vol. 1.(Founded 1994.) Tel1: (08) 8734 3027. Tel2: 0427-973 340.
 Fax: (08) 8734 3022. Email: willaren@bigpond.com. OJD VAC. Prefix. Willaren
 Contact: AGNEW, BILL and KAREN
 Rams used 2015: Mertex (MC) 161/08 (3049); Tullamore Park (MC) 133/13 (3288) (Service) (AI); Willaren (MC) 49/12 (3214) (MC) 142/13 (3316) (AI) D48/96 (1206)
 Ewes put to Ram for 2015 drop: 174(Pure Bred) Total - 174

Flock No.

142 CHAMBERS M & H, LYNDALE PARK, 845 YORKSHIRE RD, MARONG VIC, 3515.

Vol. 1.(Founded 1994.) Tel1: (03) 5435 2216. Tel2: 0418-371 964.
 Tel3: 0429-976 777 (H). Fax: (03) 5435 2216. Email: lyndalepark@gmail.com.
 Web address: www.lyndaleparklamb.com.au Prefix: Lyndale Park
 Contact: CHAMBERS, MARK and HELEN
 Rams used 2015: Tullamore Park 17/12 (3269) 112/12 (3270)
 Ewes put to Ram for 2015 drop: 65(Pure Bred) Total - 65

145 BALDOCK C, BIRANGAN, 11 SOUTH ST, HENLEY BEACH SA, 5022. (SS) (AC:BR 1058)

Vol. 1.(Founded 1994.) Tel1: 0448-790 467. Tel2: (08) 8355 5940.
 Fax: (08) 8357 0266. Email: csbaldock@bigpond.com. OJD Vaccinated.
 Contact: HAMILTON, ROSS Prefix: Birangan
 Rams used 2015: Birangan 231/11 (3218); Illawong 79/12 (3262) (Service) 931/11 (3220) (Service); Kiwi 322/12 (3264) (Service) 297/12 (3263) (Service)
 Ewes put to Ram for 2015 drop: 60(Pure Bred) Total - 60

165 SKELTON A F & P L, NOTLEKS, 235 PYWELLS ROAD, LUSKINTYRE NSW, 2321. (AC:BR C94/67)

Vol. 1.(Founded 1994.) Tel1: (02) 4930 6104. Fax: (02) 4930 6249.
 Email: notleks235@outlook.com.au. OJD MN3V (NS15001). Prefix: Notleks
 Web address: www.notleks.com.au
 Contact: SKELTON, ATHOL and PAT
 Rams used 2015: Notleks 1283/12 (3245)
 Ewes put to Ram for 2015 drop: 16(Pure Bred) Total - 16

176 GLOVER J R & J M, JIMJAN, RMB 422, BOYUP BROOK WA, 6244. (LP) (AC:BR 264)

Vol. 2.(Founded 1994.) Tel1: (08) 9833 2212. Tel2: 0427-754 438.
 Tel3: 0429-332 212. Fax: (08) 9833 2212. Email: jimjan@westnet.com.au.
 Contact: GLOVER, JAMES and JAN Prefix: Jimjan
 Rams used 2015: Jimjan 99/13 (3303) 105/13 (3304)
 Ewes put to Ram for 2015 drop: 112(Pure Bred) 7(T3) Total - 119

177 CATHOLIC AGRICULTURAL COLLEGE, C/- BR G THORNTON, LOCKED BAG 1, BINDOON WA, 6502.

Vol. 2.(Founded 1994.) Tel1: (08) 9576 1040. Fax: (08) 9576 1146.
 Email: admin@cacbindowa.wa.edu.au. Prefix: Keaney
 Contact: THORNTON, Br GEORGE
 Rams used 2015: Te Rakau 6211/11 (3190)
 Ewes put to Ram for 2015 drop: 16(Pure Bred) Total - 16

187 HIGGINS S M & SONS, BANGALUP, RMB 246, BANGALUP ROAD, FRANKLAND RIVER WA, 6396.

Vol. 2.(Founded 1994.) Tel1: (08) 9855 1525.
 Tel2: 0429-050 351. Fax: (08) 9855 1525. Prefix: Bangalup
 Contact: HIGGINS, ROB
 Rams used 2015: Te Rakau 2751/13 (3286)
 Ewes put to Ram for 2015 drop: 36(Pure Bred) 20(T1) Total - 56
 Additions: Ram Te Rakau 2751/13 (3286) from WOOD R & M(F.212).

Flock No.

193 COOPER D A, ROSELEA, CLERMONT, MULWALA NSW, 2647.

Vol. 2.(Founded 1994.) Tel1: (02) 6032 4195. Fax: (02) 6032 4195.
 Contact: COOPER, DAVID Prefix. Roselea
 Rams used 2015: Jindalee 520/13 (3311)
 Ewes put to Ram for 2015 drop: 16(Pure Bred) Total - 16
 Additions: Ram Jindalee 520/13 (3311) from ROBERTS HILLSIDE PASTORAL CO(F.62);
 6 ewes (PB) from ROBERTS HILLSIDE PASTORAL CO(F.62).

202 CLEMENTS S & N, BRYDON, 1327 PORONGURUP ROAD, MT BARKER WA, 6324.

Vol. 13.(Founded 1994.) Tel1: (08) 9853 1021. Tel2: 0427-384 761.
 Fax: (08) 9853 1021. Email: brydonsheepstuds@westnet.com.au.
 Contact: CLEMENTS, SCOTT or NICOLE Prefix. Brydon
 Rams used 2015: Te Rakau 8327/10 (3122)
 Ewes put to Ram for 2015 drop: 25(Pure Bred) Total - 25

212 WOOD R & M, TE RAKAU, 4205 BINDI BALLIDU RD, BINDI BINDI WA, 6574. (AC:BR 281)

Vol. 2.(Founded 1994.) Tel1: (08) 9654 3012. Tel2: 0427-543 012.
 Fax: (08) 9654 3012. Email: terakau@bigpond.com. Prefix. Te Rakau
 Web address: www.texel.org.au/te-rakau
 Contact: WOOD, ROBERT and MARIA
 Flock records with SIL (NZ). Also used for the 2014 lamb drop were the rams Te Rakau
 2749/13 (3295); 3610/13 (3296); 2746/13 (3294); 3641/13 (3297); 2721/13 (3292); 2732/
 13 (3293); SY20/13 (3291).
 Rams used 2015: Te Rakau 2721/13 (3292) 2732/13 (3293) (MC)5830/04 (2811) (MC)
 827/04 (2810) 3610/10 (3130) 3606/10 (3129) 8325/10 (3133)
 Ewes put to Ram for 2015 drop: 160(Pure Bred) Total - 160

226 CLARK BJ & JVR AND SMITH GJG, CLARKS PARK, PO BOX 237, WARRACKNABEAL VIC, 3393. (AC:BR 2391)

Vol. 2.(Founded 1994.) Tel1: (03) 5394 1178. Fax: (03) 5394 1578.
 Contact: CLARK, JEANIE and BARRY Prefix. Clarks Park
 Rams used 2015: Tullamore Park 113/05 (2895)
 Ewes put to Ram for 2015 drop: 22(Pure Bred) Total - 22

237 CHASTON S R & K J, BENAYEO VIA BOX 23 A, KYBYBOLITE SA, 5262. (LP) (AC:BR 2335)

Vol. 2.(Founded 1994.) Tel1: (03) 5587 6223. Tel2: 0428-854 863.
 Email: stephryn@bigpond.com. OJD VAC (7 pts). Prefix. Stephryn
 Contact: CHASTON, STEPHEN and KATHRYN
 Rams used 2015: Stephryn 1/12 (3215) 69/11 (3152); Willaren 64/12 (3266)
 Ewes put to Ram for 2015 drop: 100(Pure Bred) 20(T1) 5(T2) Total - 125

239 MELTRAC ENTERPRISES, MIROVI, RMB 822, NARROGIN WA, 6312. (SS) (AC:BR 330)

Vol. 2.(Founded 1994.) Tel1: (08) 9882 4012. Tel2: (08) 9882 4011.
 Fax: (08) 9882 4012. Email: langeclan@hotmail.com. Prefix. Mirovi
 Contact: LANGE, ROBERT or MICHAEL
 Rams used 2015: Mertex 97/11 (3203); Mirovi 497/13 (3302) 339/12 (3301)
 Ewes put to Ram for 2015 drop: 152(Pure Bred) Total - 152

Flock No.

- 260 ILLAWONG PTY LTD, ILLAWONG, PARAWA RMD 380, VIA VICTOR HARBOR SA, 5211. (SS) (AC:BR 1058)**
 Vol. 2.(Founded 1994.) Tel1: (08) 8598 5235. Tel2: (08) 8598 0093.
 Fax: (08) 8598 5235 & 8598 0093. OJD (VAC). Prefix. Illawong
 Contact: MORLEY, CHARLOTTE or HAMILTON, ROSS
 Rams used 2015: Birangan 231/11 (3218) (Service); Illawong 79/12 (3262) 931/11 (3220); Kiwi 322/12 (3264) (Service) 297/12 (3263) (Service)
 Ewes put to Ram for 2015 drop: 108(Pure Bred) Total - 108
- 276 ATKINSON F E & E J & T B, TREANKY, FAIRLIGHT, PO BOX 120, NARRABRI NSW, 2390. (AC:BR NW86/80)**
 Vol. 2.(Founded 1995.) Tel1: (02) 6793 3125. Prefix. Treanky
 Contact: ATKINSON, TREVOR
 Rams used 2015: Treanky 18/09 (3039)
 Ewes put to Ram for 2015 drop: 21(Pure Bred) Total - 21
- 296 FRANKLIN A E & P A (MC), ALICIA, 1262 LUDLOW-HITHERGREEN RD, HITHERGREEN WA, 6280. (SS) (AC:BR 327)**
 Vol. 3.(Founded 1995.) Tel1: (08) 9753 2110.
 Fax: (08) 9753 2310. OJD Approved Vac. Prefix. Alicia
 Contact: FRANKLIN, ALAN and PATRICIA
 Rams used 2015: Alicia (MC) 108/11 (3290)(MC) 20/08 (3069) (Service) (AI); Te Rakau S 124/12 (3239) (MC) 827/04 (2810) (Service) (AI); Tullamore Park (MC) 91/11 (3166) (Service) (AI)
 Ewes put to Ram for 2015 drop: 43(Pure Bred) Total - 43
- 297 NITSCHKE I R & B E, GLENARBIAN, PO BOX 510, MILLICENT SA, 5280. (LP) (AC:BR 277)**
 Vol. 3.(Founded 1995.) Tel1: (08) 8733 2237. Tel2: 0408-898 030 (I).
 Tel3: 0428-332 237 (B). Fax: (08) 8733 1440.
 Email: mayurra@bigpond.com. OJD MN3V (S106). Prefix. Glenarbian
 Contact: NITSCHKE, IAN or BARBARA
 Rams used 2015: Glenarbian 1/12 (3259); Mertex 4/13 (3323)
 Ewes put to Ram for 2015 drop: 98(Pure Bred) Total - 98
 Additions: Ram Mertex 4/13 (3323) from JORGENSEN B A & H A & T(F.349).
- 309 GUTHRIE W & R, MEADOWBANK, DELEGATE NSW, 2633.**
 Vol. 3.(Founded 1995.) Tel1: (02) 6458 9244. Prefix. Meadowbank
 Contact: GUTHRIE, BILL and ROBIN
 Rams used 2015: Cranbrook 45/09 (3072); Jindalee (MC) 503/11 (3175)
 Ewes put to Ram for 2015 drop: 22(Pure Bred) Total - 22
- 334 MILBROOK YORK, MILBROOK, 320 OVENS RD, YORK WA, 6302.**
 Vol. 3.(Founded 1996.) Tel1: (08) 9641 4050. Tel2: 0427-435 409.
 Fax: (08) 9641 4051. Email: bwall59@outlook.com. Prefix. Milbrook
 Contact: WALLACE, BILL or DAVID
 Ownership in the Flock Register altered from MH & WS & DT Wallace to "Milbrook York".
 Rams used 2015: Te Rakau 2717/11 (3189)
 Ewes put to Ram for 2015 drop: 15(Pure Bred) Total - 15

Flock No.

- 344 SMITH A J, CYPRESS PARK, 7 CHARLES DRIVE, CARDIGAN VILLAGE VIC, 3352. (AC:BR 3457)**
 Vol. 4.(Founded 1996.) Tel1: 0447-753 914 (A).
 Tel2: (03) 5344 8296. Tel3: 0417-011 067 (L).
 Email: cypresspark@live.com.au. Prefix. Cypress Park
 Contact: SMITH, ASHLEY
 Rams used 2015: Cypress Park (MC) 232/10 (3141) (MC) 85/13 (3248); Narioka (MC) 342/12 (3234) (MC) 305/12 (3233)
 Ewes put to Ram for 2015 drop: 100(Pure Bred) Total - 100
- 349 JORGENSEN B A & H A & T, MERTEX, 11 STONEY CROSSING RD, ANTWERP VIC, 3414. (LP) (SS) (AC:BR 2382)**
 Vol. 4.(Founded 1996.) Tel1: (03) 5397 5224. Tel2: 0428-975 224 (B).
 Tel3: 0429-188 319 (T). Fax: (03) 5397 5224.
 Email: mertex@bigpond.com. Prefix. Mertex
 Web address: www.texel.org.au/mertex
 Contact: JORGENSEN, BASIL & HEATHER or TIM
 Rams used 2015: Mertex 497/13 (3302) 20/14 (3324) 43/14 (3325) 92/14 (3326) 141/14 (3327) (MC) 245/12 (3205)
 Ewes put to Ram for 2015 drop: 130(Pure Bred) 4(T2) 4(T3) Total - 138
 Additions: Ram Mirovi 497/13 (3302) from MELTRAC ENTERPRISES(F.239).
- 350 SERPENTINE TEXEL STUD, SOUTH BLAINSLIE FARMS, LEHMANNS RD, WILMOT TAS, 7310. (AC:BR M942015)**
 Vol. 4.(Founded 1993.) Tel1: (03) 6492 1333.
 Email: rossfairbairn@bigpond.com. Prefix. Serpentine
 Contact: FAIRBAIRN, ROSS
 Rams used 2015: Serpentine 37/13 (3276) 6/09 (3057); Te Rakau (MC) 136/04 (2809) (Service) (AI) (MC) 827/04 (2810) (Service) (AI) (MC) 5830/04 (2811) (Service) (AI)
 Ewes put to Ram for 2015 drop: 122(Pure Bred) Total - 122
- 379 HILL T M, TANALAN, PO BOX 500, ESPERANCE WA, 6450.**
 Vol. 5.(Founded 1997.) Tel1: (08) 9075 9054.
 Tel2: 0427-761 230. Fax: (08) 9075 9053.
 Email: farmerrod@bigpond.com. Prefix. Tanalan
 Contact: HILL, TANYA
 Rams used 2015: Te Rakau S 166/12 (3240) 4428/11 (3237)
 Ewes put to Ram for 2015 drop: 120(Pure Bred) 75(T1) 13(T2) Total - 208
- 387 WIGG W & V & A, YINDI, PO BOX 59, ARARAT VIC, 3377.**
 Vol. 5.(Founded 1998.) Tel1: (03) 5352 3645.
 Tel2: 0418-501 761. Fax: (03) 5352 2491.
 Email: wwigg@netconnect.com.au. Prefix. Yindi
 Contact: WIGG, WAYNE & VICKI & AARON
 Rams used 2015: Tullamore Park 115/10 (3161)
 Ewes put to Ram for 2015 drop: 12(Pure Bred) Total - 12

Flock No.

- 390 HAMILTON R, KIWI, 16-18 PARA AV, CAPE JERVIS SA, 5204. (SS)
(AC:BR 1122)**
Vol. 5.(Founded 1998.) Tel1: (08) 8598 0093. Fax: (08) 8598 0093.
Email: kiwitexel@gmail.com. OJD (VAC). Prefix. Kiwi
Contact: HAMILTON, ROSS
Rams used 2015: Birangan 231/11 (3218) (Service); Illawong 79/12 (3262) (Service)
931/11 (3220) (Service); Kiwi 322/12 (3264) 297/12 (3263)
Ewes put to Ram for 2015 drop: 41(Pure Bred) Total - 41
- 394 CONGDON M C, BRIBEN, KAROMIN ROAD, MUKINBUDIN WA, 6479.**
Vol. 7.(Founded 1999.) Tel1: (08) 9047 1289.
Fax: (08) 9047 1289. Prefix. Briben
Contact: CONGDON, MARK
Rams used 2015: Te Rakau S 104/12 (3238) S 292/12 (3242)
Ewes put to Ram for 2015 drop: 24(Pure Bred) Total - 24
- 401 GORRING V W, TARLEEA, 427 DRAYTON-WELLCAMP RD, WELLCAMP QLD,
4352. (AC:BR QJCD0136)**
Vol. 7.(Founded 2000.) Tel1: 0403-508 531. Prefix. Tarleea
Contact: GORRING, VIC
Flock reregistered 20/3/2015. See Volume 20 for the previous flock history. Added in
January 2014 were 10 ewes (PB) from P & P Hood (F.108). The ram Wycombe 61/03
(2690) was mated for the 2014 lamb drop to 20 ewes (PB), 3 ewes (T3) and 10 BL ewes.
- 405 THE SCOTS PGC COLLEGE, C/O N GRANT, 60 OXENHAM ST, WARWICK QLD,
4370. (AC:BR QFWW0049)**
Vol. 7.(Founded 2000.) Tel1: (07) 4666 9802.
Tel2: 0400-699 897. Fax: (07) 4666 9812.
Email: Nigel.Grant@scotspgc.qld.edu.au. Prefix. Scots
Contact: GRANT, NIGEL
Flock financial for 2015-2016 but flock return for 2015 not received.
Rams used 2015: Plainview 38/12 (3282)
- 410 BRYDON P W & B L, MIDNIGHT, 166 MINORE ST, NARROMINE NSW, 2821.
(AC:BR CW02/8)**
Vol. 8.(Founded 2001.) Tel1: (02) 6889 4427.
Fax: (02) 6889 4427. Prefix. Midnight
Contact: BRYDON, MIDNIGHT or DAWN
Ewes were not mated for the 2015 lamb drop. On hand at 28/2/15 were 2 stud rams, 8
ewes (PB) and 8 ewe lambs (PB).
Rams used 2015: Tara 12/11 (3243)
- 416 HODGSON J, IMOT, PO BOX 127, EVANDALE TAS, 7212.**
Vol. 9.(Founded 2002.) Tel1: 0407-918 737.
Email: jlh00jlh@gmail.com. Prefix. Imot
Contact: HODGSON, JENNIFER
Rams used 2015: Imot 67/11 (3283) 20/12 (3284)
Ewes put to Ram for 2015 drop: 90(Pure Bred) 6(T1) 8(T2) 10(T3) Total - 114

Flock No.

**419 WARWICK STATE HIGH SCHOOL, PO BOX 67, WARWICK QLD, 4370.
(AC:BR QCWW0027)**

Vol. 10.(Founded 2003.) Tel1: (07) 4666 9222.
 Fax: (07) 4666 9200. Email: acox73@eq.edu.au. Prefix. Condamine
 Contact: COX, AMANDA
 Flock financial for 2015-2016. Flock return for 2015 not received.
 Rams used 2015: Plainview 335/00 (2270) 323/08 (3015)

**420 PARKER C M & T M, SUMMIT PARK, 584 NIGRETTA RD, HAMILTON VIC, 3300.
(LP) (AC:BR 3640)**

Vol. 11.(Founded 2003.) Tel1: (03) 5571 9808. Tel2: 0429-992 477 (C).
 Tel3: 0428 506 699 (T). Fax: (03) 5571 9808.
 Email: parkers@bordnet.com.au. OJD MN2-V12 (VS1185).
 Web address: www.texel.org.au/summit-park Prefix. Summit Park
 Contact: PARKER, CHRIS and TANIA
 Rams used 2015: Murray Heights 139/13 (3289) (Service) (AI); Summit Park 325/13
 (3329) 549/14 (3333) 465/14 (3332) 324/13 (3328) 191/12 (3217) 316/13 (3281)
 Ewes put to Ram for 2015 drop: 50(Pure Bred) 5(T1) 20(T2) 15(T3) Total - 90

**422 SATCHELL T R & F M, GROSVENOR, 5257 HENTY HWY, CONDAH VIC, 3303.
(LP)**

Vol. 11.(Founded 2004.) Tel1: (03) 5578 2281. Tel2: 0427-770 568.
 Email: fmsatch@skymesh.com.au. Prefix. Grosvenor
 Contact: SATCHELL, FELICITY
 Rams used 2015: Grosvenor 612/12 (3265); Penryn 82/11 (3209) 134/11 (3210)
 Ewes put to Ram for 2015 drop: 18(Pure Bred) 1(T1) 8(T2) 10(T3) Total - 37
 Additions: Ram Penryn 134/11 (3210) from MUIR D W & R M(F.9).

427 NAZAR F, NINE MILE, BOX 105, BROOKTON WA, 6306.

Vol. 12.(Founded 2005.) Tel1: (08) 9642 4058.
 Fax: (08) 9642 4058. Prefix. Nine Mile
 Contact: NAZAR, FRANK
 Rams used 2015: Te Rakau S 163/06 (2891) S 937/07 (2951) 3640/08 (3018)
 Ewes put to Ram for 2015 drop: 45(Pure Bred) Total - 45

**430 DOUBLECEE STUD (MC), C KELLY & C SHINE, 80 CORDUROY RD,
LONGWARRY VIC, 3816. (AC:BR 1142)**

Vol. 16.(Founded 2008.) Tel1: (03) 5629 9521.
 Email: doublec@hotmail.net.au. OJD VAC. Prefix. Doublecee
 Web address: www.doublec.com.au
 Contact: KELLY, CRAIG and SHINE, CHERYL
 Rams used 2015: Doublecee 801/08 (3012) 1114/11 (3213)
 Ewes put to Ram for 2015 drop: 25(Pure Bred) Total - 25

**439 NAROOMA HIGH SCHOOL, C/- KYLIE MAHER, 7181 PRINCES HWY,
NAROOMA NSW, 2546.**

Vol. 22.(Founded 2015.) Tel1: (02) 4476 4377. Prefix. Marida
 Contact: MAHER, KYLIE
 Flock founded with the purchases listed below.
 Rams used 2015: Tara 3006/13 (3274)
 Additions: Ram Tara 3006/13 (3274) from MATUS P & J(F.1); 2 ewes and 4 ewe lambs
 (PB) from BRAIDWOOD CENTRAL SCHOOL(F.433).

RAM REGISTRATIONS

Alicia **FRANKLIN A E & P A (MC) (F.296)**
 3290 (MC) 108/11, Aug; s. Alicia 20/08 (3069); d. Alicia 1/09; s of d Tullamore Park 85/07 (2958).

Jimjan **GLOVER J R & J M (F.176)**
 3303 99/13, (ET) Jun; s. Mertex (MC) 22/07 (2977); d. Jimjan 302/09; s of d Mertex (MC) 33/06 (2913).
 3304 105/13, (ET) Jun; s. Mertex (MC) 22/07 (2977); d. Jimjan 302/09; s of d Mertex (MC) 33/06 (2913).

Jindalee **ROBERTS HILLSIDE PASTORAL CO (F.62)**
 3309 (MC) 349/13, Aug; s. Te Rakau SY 34/11 (3195); d. Jindalee 565/09; s of d Jindalee (MC) 222/07 (2970).
 3310 459/13, (tw) Aug; s. Te Rakau 3612/11 (3196); d. Jindalee Retag 814/09; s of d Jindalee Stud Ram.
 3311 520/13, Sep; s. Te Rakau SY 34/11 (3195); d. Jindalee 735/09; s of d Narioka (MC) 1538/07 (2967). Owned by COOPER D A (F.193).
 3312 603/14, Jul; s. Jindalee 26/12 (3250); d. Jindalee 101/12; s of d Jindalee (MC) 610/09 (3115).
 3313 619/14, Jul; s. Jindalee 26/12 (3250); d. Jindalee 55/12; s of d Jindalee (MC) 547/11 (3177).
 3314 729/14, Aug; s. Jindalee (MC) 517/11 (3176); d. Jindalee 42/12; s of d Jindalee (MC) 503/11 (3175).

Mertex **JORGENSEN B A & H A & T (F.349)**
 3323 4/13, (tw) Jun; s. Brenley (NZ) (MC) 353/11 (4661); d. Mertex 226/10; s of d Mertex (MC) 22/07 (2977). Owned by NITSCHKE I R & B E (F.297).
 3324 20/14, (tw) Jun; s. Tullamore Park (MC) 159/11 (3222); d. Mertex 66/11; s of d Mertex (MC) 59/08 (2982).
 3325 43/14, (tw) (Al) Jun; s. Mertex 8/02 (2421); d. Mertex 19/10; s of d Mertex (MC) 33/06 (2913).
 3326 92/14, Jun; s. Brenley (NZ) (MC) 353/11 (4661); d. Mertex 19/06; s of d Mertex 8/02 (2421).
 3327 141/14, (tw) Jul; s. Tullamore Park (MC) 159/11 (3222); d. Mertex 145/09; s of d Mertex (MC) 33/06 (2913).

Mirovi **MELTRAC ENTERPRISES (F.239)**
 3301 339/12, (Al) Jun; s. Tattykeel 89/01 (2314); d. Mirovi 169/08; s of d Stud Ram.
 3302 497/13, (Al) Jun; s. Mertex 92/06 (2848); d. Mirovi 904/09; s of d Te Rakau (MC) 827/04 (2810). Owned by JORGENSEN B A & H A & T (F.349).

Murray Heights **HIRST M F & K J (F.8)**
 3289 139/13, Aug; s. Murray Heights 189/11 (3202); d. Murray Heights 141/11; s of d Tastit (MC) 278/09 (3053).

Penryn **MUIR D W & R M (F.9)**
 3298 56/12, Aug; s. Tullamore Park 85/09 (3074); d. Penryn 37/08; s of d True Blue 616/06 (2865).

- 3299 126/12, (tw) Aug; s. Penryn 106/09 (3103); d. Penryn 160/07; s of d True Blue 23/04 (2743).
- 3300 6/13, Jul; s. Tullamore Park (MC) 57/11 (3192); d. Penryn 171/08; s of d Penryn 177/03 (2868).

SouthWest Genetics**PARKER S & L (MC) (F.81)**

- 3320 26/14, (tw) (AI) Aug; s. Narioka 820/02 (2532); d. SouthWest Genetics 80/08; s of d Stud Ram.
- 3321 27/14, (tw) (AI) Aug; s. Narioka 820/02 (2532); d. SouthWest Genetics 80/08; s of d Stud Ram.
- 3322 36/14, Aug; s. SouthWest Genetics 13/13 (3278); d. SouthWest Genetics 107/12; s of d Tourello (MC) 3/08 (3006).

Summit Park**PARKER C M & T M (F.420)**

- 3328 324/13, (AI) Aug; s. Mirovi 38/09 (3105); d. Summit Park 30/10; s of d Tastit 228/07 (2989).
- 3329 325/13, (ET) Aug; s. Narioka 820/02 (2532); d. Summit Park 60/11; s of d Tastit (MC) 278/09 (3053).
- 3330 342/13, (ET) Aug; s. Narioka 820/02 (2532); d. Summit Park 4/10; s of d Tastit 228/07 (2989). Owned by MILLS N J & E M & I N (F.87).
- 3331 359/13, Aug; s. Narioka 820/02 (2532); d. Summit Park 4/10; s of d Tastit 228/07 (2989). Owned by BRESNEHAN G (TAS).
- 3332 465/14, (tw) (AI) Aug; s. Mirovi 38/09 (3105); d. Summit Park 16/10; s of d Longford 155/09 (3109).
- 3333 549/14, Aug; s. Summit Park 316/13 (3281); d. Summit Park 76/11; s of d Tastit 27/10 (3095).

Te Rakau**WOOD R & M (F.212)**

- 3286 2751/13, Jun; s. Te Rakau (MC) 827/04 (2810); d. Te Rakau 6208/07; s of d Te Rakau 62/97 (1636). Owned by HIGGINS S M & SONS (F.187).
- 3287 8370/13, (tw) Jun; s. Te Rakau (MC) 5830/04 (2811); d. Te Rakau 2754/08; s of d Te Rakau (MC) 827/04 (2810). Owned by TIPTON D & S (WA).
- 3291 SY 20/13, Jul; s. Te Rakau 3610/10 (3130); d. Te Rakau 2733/11; s of d Te Rakau (MC) 827/04 (2810).
- 3292 2721/13, (tw) (AI) Jun; s. Te Rakau (MC) 827/04 (2810); d. Te Rakau S 869/07; s of d Stud Ram.
- 3293 2732/13, (AI) Jun; s. Te Rakau (MC) 827/04 (2810); d. Te Rakau S 935/07; s of d Stud Ram.
- 3294 2746/13, (tw) (AI) Jun; s. Te Rakau (MC) 827/04 (2810); d. Te Rakau 3601/10; s of d Te Rakau (MC) 136/04 (2809).
- 3295 2749/13, (tw) (AI) Jun; s. Te Rakau (MC) 827/04 (2810); d. Te Rakau 3635/08; s of d Te Rakau (MC) 136/04 (2809). Owned by ROBERTS HILLSIDE PASTORAL CO (F.62).
- 3296 3610/13, (tw) (AI) Jun; s. Te Rakau (MC) 136/04 (2809); d. Te Rakau S 940/07; s of d Te Rakau Stud Ram.
- 3297 3641/13, (AI) Jun; s. Te Rakau (MC) 136/04 (2809); d. Te Rakau S 987/07; s of d Te Rakau Stud Ram.

Tullamore Park**RUSSELL P A & E A (F.21)**

- 3288 (MC) 133/13, Aug; s. Te Rakau 2724/09 (3073); d. Tullamore Park 83/08; s of d True Blue 621/06 (2866).
- 3317 140/13, (tr) Aug; s. Mertex 116/09 (3155); d. Tullamore Park 40/10; s of d Mertex (MC) 59/08 (2982).
- 3318 166/13, Aug; s. Tullamore Park (MC) 91/11 (3166); d. Tullamore Park 95/10; s of d Tullamore Park (MC) 90/08 (3052).

Warren Park**RENNIE W & M & B W (MC) (F.37)**

- 3305 (MC) 576/13, (tw) (AI) Aug; s. Grasmere (NZ) 36/10 (4469); d. Warren Park 318/11; s of d Mondray 168/08 (3023).
- 3306 (MC) 606/13, (tw) (AI) Aug; s. Grasmere (NZ) 36/10 (4469); d. Warren Park 371/11; s of d Warren Park (MC) 891/06 (2972).
- 3307 (MC) 607/13, (AI) Aug; s. Mondray 22/93 (417); d. Warren Park (MC) 174/09; s of d Narioka (MC) 1372/05 (2799).
- 3308 (MC) 648/13, (tw) (AI) Aug; s. Premier (NZ) 642/09 (4294); d. Warren Park 397/11; s of d Mondray 168/08 (3023).

Willaren**AGNEW W M & K (F.131)**

- 3315 (MC) 67/13, Jun; s. Willaren (MC) 49/12 (3214); d. Willaren 84/10; s of d Willaren (MC) 31/06 (2910).
- 3316 (MC) 142/13, Jul; s. Willaren (MC) 49/12 (3214); d. Willaren 16/09; s of d Willaren (MC) 31/06 (2910).

INDEX TO OWNERS OF FLOCKS REGISTERED IN THIS VOLUME

Name and address	Flock No.
AGNEW W M & K, WILLAREN, BOX 940, MILLICENT SA, 5280.	131
ATKINSON F E & E J & T B, TREANKY, FAIRLIGHT, PO BOX 120, NARRABRI NSW, 2390.	276
BALDOCK C, BIRANGAN, 11 SOUTH ST, HENLEY BEACH SA, 5022.	145
BOTTCHER DCJ, BAROA, 1980 CREIGHTONS CREEK RD, CREIGHTONS CREEK VIC, 3666.	73
BRYDON P W & B L, MIDNIGHT, 166 MINORE ST, NARROMINE NSW, 2821.	410
CATHOLIC AGRICULTURAL COLLEGE, C/- BR G THORNTON, LOCKED BAG 1, BINDOON WA, 6502.	177
CHAMBERS M & H, LYNDALE PARK, 845 YORKSHIRE RD, MARONG VIC, 3515.	142
CHASTON S R & K J, BENAYEO VIA BOX 23 A, KYBYBOLITE SA, 5262.	237
CLARK BJ & JVR AND SMITH GJG, CLARKS PARK, PO BOX 237, WARRACKNABEAL VIC, 3393.	226
CLEMENTS S & N, BRYDON, 1327 PORONGURUP ROAD, MT BARKER WA, 6324.	202
CLOSE W J & A J, NEWBOLD, NEWBOLD NORTH, GAWLER RIVER SA, 5118.	2
CONGDON M C, BRIBEN, KAROMIN ROAD, MUKINBUDIN WA, 6479.	394
COOPER D A, ROSELEA, CLERMONT, MULWALA NSW, 2647.	193
DOUBLECEE STUD (MC), C KELLY & C SHINE, 80 CORDUROY RD, LONGWARRY VIC, 3816.	430
FRANKLIN A E & P A (MC), ALICIA, 1262 LUDLOW-HITHERGREEN RD, HITHERGREEN WA, 6280.	296
GLOVER J R & J M, JIMJAN, RMB 422, BOYUP BROOK WA, 6244.	176
GORRING V W, TARLEEA, 427 DRAYTON-WELLCAMP RD, WELLCAMP QLD, 4352.	401
GUTHRIE W & R, MEADOWBANK, DELEGATE NSW, 2633.	309
HAMILTON R, KIWI, 16-18 PARA AV, CAPE JERVIS SA, 5204.	390
HIGGINS S M & SONS, BANGALUP, RMB 246, BANGALUP ROAD, FRANKLAND RIVER WA, 6396.	187
HILL T M, TANALAN, PO BOX 500, ESPERANCE WA, 6450.	379
HIRST M F & K J, MURRAY HEIGHTS, 2522 RIVER ROAD, JINGELLIC NSW, 2642.	8
HODGSON J, IMOT, PO BOX 127, EVANDALE TAS, 7212.	416
HOOD P L & P L, PLAINVIEW, 322 LESLIE BRIDGE RD, PITTSWORTH QLD, 4356.	108
HUGHES B W & L V, BERNALTA, PO BOX 15, ONE TREE HILL SA, 5114.	106
ILLAWONG PTY LTD, ILLAWONG, PARAWA RMD 380, VIA VICTOR HARBOR SA, 5211.	260
JORGENSEN B A & H A & T, MERTEX, 11 STONEY CROSSING RD, ANTWERP VIC, 3414.	349
LEIGH PARTNERSHIP, LAANI, 35 GULLY ROAD, CERES VIC, 3221.	35
MATUS P & J, TARA, BATHURST ROAD, ROCKLEY NSW, 2795.	1
MELTRAC ENTERPRISES, MIROVI, RMB 822, NARROGIN WA, 6312.	239
MILBROOK YORK, MILBROOK, 320 OVENS RD, YORK WA, 6302.	334
MILLS N J & E M & I N, STOCKDALE, 192 BALOCHILE RD, COLERAINE VIC, 3315.	87
MUIR D W & R M, PENRYN, PO BOX 63, MORTLAKE VIC, 3272.	9
NAROOMA HIGH SCHOOL, C/- KYLIE MAHER, 7181 PRINCES HWY, NAROOMA NSW, 2546.	439
NAZAR F, NINE MILE, BOX 105, BROOKTON WA, 6306.	427
NITSCHKE I R & B E, GLENARBIAN, PO BOX 510, MILLICENT SA, 5280.	297
PARKER C M & T M, SUMMIT PARK, 584 NIGRETTA RD, HAMILTON VIC, 3300.	420
PARKER S & L (MC), SOUTH WEST GENETICS, 397 NORTH RD, MORTLAKE VIC, 3272.	81
RENNIE W & M & B W (MC), 26 LONGWOOD-SHEPPARTON ROAD, LONGWOOD VIC, 3665.	37
ROBERTS HILLSIDE PASTORAL CO, HILLSIDE, PO BOX 155, COOTAMUNDRA NSW, 2590.	62
RUSSELL P A & E A, TULLAMORE PARK, PO BOX 26, DONALD VIC, 3480.	21

Name and address	Flock No.
SATCHELL T R & F M, GROSVENOR, 5257 HENTY HWY, CONDAH VIC, 3303.	422
SERPENTINE TEXEL STUD, SOUTH BLAINSLIE FARMS, LEHMANNS RD, WILMOT TAS, 7310.	350
SKELTON A F & P L, NOTLEKS, 235 PYWELLS ROAD, LUSKINTYRE NSW, 2321.	165
SMITH A J, CYPRESS PARK, 7 CHARLES DRIVE, CARDIGAN VILLAGE VIC, 3352.	344
TATTYKEEL PTY LTD, 240 TILLSBURY LANE, OBERON NSW, 2787.	12
THE SCOTS PGC COLLEGE, C/O N GRANT, 60 OXENHAM ST, WARWICK QLD, 4370.	405
WARWICK STATE HIGH SCHOOL, PO BOX 67, WARWICK QLD, 4370.	419
WIGG W & V & A, YINDI, PO BOX 59, ARARAT VIC, 3377.	387
WOOD R & M, TE RAKAU, 4205 BINDI BALLIDU RD, BINDI BINDI WA, 6574.	212

ASSOCIATE MEMBERS 2015 - 2016

JAN GLOVER, JIMJAN, RMB 422, BOYUP BROOK, WA. 6244.
 BRAYDEN K. LANGE, 667 LANGE RD, YILLIMINNING, NARROGIN, WA 6312.
 GARTH LISLE, 10 CLEELAND ST, NEWHAVEN, VIC 3925.
 KRISTY ROBERTSON, PO BOX 43, BROOKTON, WA 6306.
 LIZ RUSSELL, TULLAMORE PARK, PO BOX 26, DONALD, VIC 3480.
 ROBERT J.H. WOOD, TE RAKAU, 4205 BINDI BALLIDU RD, BINDI BINDI, WA. 6574.

ANNUAL MEMBERS 2015 - 2016

HENRY FERGUSSON, PROSSER, BIRCHGROVE, BUCKLAND, TAS 7190.
 JULIE FERGUSSON, PROSSER, BIRCHGROVE, BUCKLAND, TAS 7190.

FEES AND TRANSFER CERTIFICATES

It would be of great assistance to Head Office if members would list the items covered by their cheque eg

.....stud rams to be individually registered at \$20 each	=	\$
.....stud rams to be transferred at \$20 each	=	\$
.....stud ewes to be transferred at \$2 each	=	\$
.....ram service fees at \$10 per ram	=	\$ _____
	Sub Total	\$
	Plus GST	\$ _____
	TOTAL	_____

CURRENT FEES 1/3/2015 to 28/2/2016

Subscription:

Subscription for Full Members is calculated on the total number of ewes and ewe lambs mated or to be mated for the lamb-drop period 1st March in one year to 28/29th February in the next year in the following categories:

- Number of pure bred Texel ewes and ewe lambs
- Number of upgraded Texel ewes and ewe lambs (T1, T2, T3).
- Number of ewes of other breeds mated to Texel registered stud rams for upgrading.

1- 25 ewes	= \$160 + GST	351- 375 ewes	= \$310 + GST
26- 50 "	= \$180 + GST	376- 400 "	= \$320 + GST
51- 75 "	= \$190 + GST	401- 425 "	= \$330 + GST
76- 100 "	= \$200 + GST	426- 450 "	= \$340 + GST
101- 125 "	= \$210 + GST	451- 475 "	= \$350 + GST
126- 150 "	= \$220 + GST	476- 500 "	= \$360 + GST
151 - 175 "	= \$230 + GST	501- 525 "	= \$370 + GST
176- 200 "	= \$240 + GST	526- 550 "	= \$380 + GST
201- 225 "	= \$250 + GST	551- 575 "	= \$390 + GST
226- 250 "	= \$260 + GST	576- 600 "	= \$400 + GST
251- 275 "	= \$270 + GST	601- 650 "	= \$410 + GST
276- 300 "	= \$280 + GST	651- 700 "	= \$420 + GST
301- 325 "	= \$290 + GST	701- 750 "	= \$430 + GST
326- 350 "	= \$300 + GST	751- 800 "	= \$440 + GST
		Over 800 ewes	= \$450 + GST

Compulsory Promotion Levy:

Number of flock rams and ram lambs (per ram) = \$3.00 + GST

Joining Fees:

New members also pay a joining fee of \$100 in addition to the subscription fee outlined in the above Table.

Associate Members = \$55.00 + GST

Annual Members = \$35.00 + GST

(Full and Associate Members automatically receive a copy of the Flock Register and Texel Newsletters and have full voting rights. Annual Members receive the Newsletters).

Website Link (one time fee) = \$50.00 + GST

Voluntary Region Levies

South West Region per flock ram and ram lamb sold	= \$ 3.00 + GST
WA Region - per flock	= \$50.00 + GST

Registration and Transfer Fees:

Individual Stud Ram registration fee (per ram)	= \$ 20.00 + GST
Ram Transfer Fee (per ram)	= \$ 20.00 + GST
Individual Stud Ewe registration fee (per ewe)	= \$ 10.00 + GST
Ewe Transfer Fee (per ewe)	= \$ 2.00 + GST
Embryo Transfer Fee (per embryo)	= \$ 5.00 + GST

(Note: Forms for the individual registration and transfer of stud rams and stud ewes, and bulk transfer of stud ewes, are available on request from Head Office).

Ram Service Fee (per ram) = \$10.00 + GST

(Note: Ram service certificate forms are available *free* on request from Head Office).

Export Fees

A fee will be charged for the Secretariat time in preparation of Export Certificates.

The following export fees will be in place of the usual transfer fees:

Ewe transfer fee (per ewe)	= \$ 5.00 + GST
Flock ram transfer fee (per ram)	= \$ 5.00 + GST
Stud ram transfer fee (per ram)	= \$ 15.00 + GST

Prefix Alterations:

The fee to alter a registered stud prefix is = \$ 10.00 + GST

Penalty Fees:

Late Ram Service Certificate	= \$ 5.00 + GST
Late Transfer fee (per certificate)	= \$ 5.00 + GST

Maximum Inspection Charges:

Per half day per inspector	= \$ 20.00 + GST
Per kilometre one way	= 20 cents + GST
Per sheep	= 30 cents + GST



Lincoln
University

Te Whare Wānaka o Aoraki
AOTEAROA • NEW ZEALAND

New Zealand's specialist land-based university

Gene-Marker Testing

Tests available:

Scrapie Resistance (NSP 1-5)
T+ Muscling (Myostatin variation)
Footrot Tolerance
Microphthalmia
Cold-Tolerance
Dermatosparaxis

Want to find out more?

Jon Hickford, +64 3 423 0665,
jonathan.hickford@lincoln.ac.nz
www.lincoln.ac.nz/gene-marker-lab

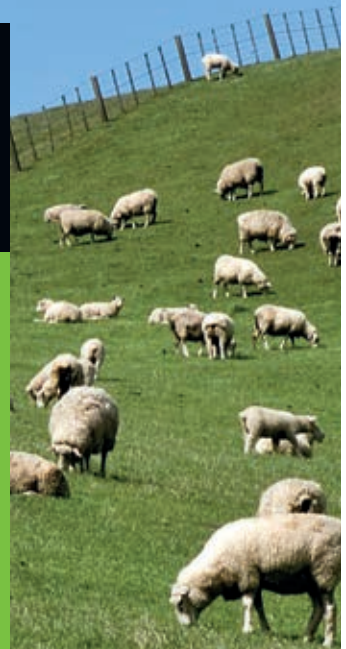

OFFICIAL SPONSORS AND ALLIANCES

AUSTRALIAN STOCKYARD CO.

1/16 Wiltshire Lane,
Ballarat, Vic 3356.
Phone: (03) 5335 9811 & Andrew Stock on 0429 969 371
OR
26 Braidwood Road,
Goulburn, NSW 2580
Phone: (02) 4822 2113 & 0428 483 501
Web: www.australianstockyards.com.au

AUTHORISED SUPPLIER OF TEXEL MERCHANDISE

Manufacturer licensed to use the Texel super muscle red tick logo (c) is:

Baileyana Clothing & Embroidery, Mike Chester, 182 Parker St, Cootamundra,
NSW 2590 Phone/Fax: (02) 6942 4956
Email: sales@baileyana.com.au
Web: www.baileyana.com.au

AGRITECH RURAL HORSHAM

91 Dimbola Road,
PO Box 1346, Horsham, Vic 3402.
Phone: (03) 5381 0040
Fax: (03) 5382 0229
Email: info@agritechrural.com.au

CEVA ANIMAL HEALTH PTY LTD

C/O Russ Davis
Ruminant sales manager
PO Box 147
11 Moores Road
Glenorie, NSW 2157
Ph: (02) 9652 7000 & 0408 832 297
Fax: (02) 9652 7001

HILLSDALE RURAL

Web: www.hillsdalerural.com.au
Email: sales@hillsdalerural.com.au

LIENERT AUSTRALIA

Bendigo Office
Phone: 1800 649 231 & (03) 5448 5740
Fax: (03) 5448 5745
Web: www.lienerts.com.au

LINCOLN UNIVERSITY

Gene-marker Laboratory
Department of Agricultural Sciences
P.O. Box 85084
Lincoln 7647
CHRISTCHURCH NEW ZEALAND
John Bates - Consultant
Phone: 0011 64 21 995 278 or 0011 64 3 448 8349
Email: jbates@ihug.co.nz
Jon Hickford - Director of Gene-Marker Laboratory
Phone: 0011 64 27 280 1285 or 0011 64 3 423 0665
Email: jon.hickford@lincoln.ac.nz

NUTRIMOL

A product of **Multicrop Pty Ltd**
Milton Dyer
Commercial Sales Marketing Manager
6-10 Koornang Road, Scoresby, Vic 3179
Phone: (03) 8720 2100
Mobile: 0413 447 034
Fax: (03) 9720 5051
Email: miltond@multicrop.com.au
Web: www.multicrop.com.au

STOCK & LAND

PO Box 257
Melbourne, Vic 3001
Web: stockandland@ruralpress.com
Phone: 03 8667 1200
Fax: 03 8667 1141

WEB MASTER

Web Master for the Australian Texel Stud Breeders Association Inc. is Stephen Davey, Pagation Design Services Pty. Ltd., 14 Albert Street, Geelong West, Vic. 3218.

Phone: (03) 5223 2494

Fax: (03) 5221 8063

Email: smd@pagination.com.au Web: www.pagination.com.au

WFI

Level 4,
440 Collins Street,
Melbourne, Vic, 3001.
Phone: 1300 934 934
Fax: 1300 797 544
Web: www.wfi.com.au

NEWSLETTER POSTING DATES

March Issue : *March 1*

July Issue : *July 1*

December Issue : *December 1*

Members Advertising Rates

Page = \$150 plus GST

1/2 page = \$ 90 plus GST

Typesetting fees may be charged