

---

**FLOCK REGISTER  
FOR  
TEXEL SHEEP  
IN AUSTRALIA**

**VOLUME 11**  
Covering flocks as at April, 2004

Published by the  
**AUSTRALIAN TEXEL STUD BREEDERS ASSOCIATION INC.**  
Box 75B, GPO, Melbourne. Vic. 3001  
(Incorporated in Victoria). Inc. No. A0024246S  
ABN: 85 678 334 383

Secretary & Chief Executive:  
PETER G. WESTON

Head Office:  
2 Peverill Street, Deepdene, Vic. 3103  
Phone: (03) 9817 5511. Fax: (03) 9817 6125

Web Site: [www.texel.org.au](http://www.texel.org.au)  
Email: [secretary@texel.org.au](mailto:secretary@texel.org.au)

Price:  
Members.....Gratis  
Non-Members.....\$22 (includes GST)

MELBOURNE - JUNE 2004

---

# CONTENTS

	page
Foundation Members of the ATSB Inc .....	3
Current President and Past Presidents .....	4
Office Bearers .....	5
Region Boundaries and Privacy Statement .....	6
Region Committees .....	7
Federal Panel of Judges & Inspectors .....	9
State Panels of Judges & Inspectors .....	11
Index to the Rules .....	14
Statement of Purposes and Rules .....	15
Index to the Regulations .....	26
Regulations .....	27
Texel ewe and lambs .....	37
A Texel Ram .....	38
Breed Standard of Excellence .....	39
Tattoo Marks and Cull Marks .....	40
Breed Statistics .....	41
De-Registered Flocks .....	43
Designations used in Flock Histories .....	44
Flock Histories .....	46
Ram and Ewe Registrations and Pedigrees .....	68
Index to Owners of Flocks Registered .....	74
Annual & Associate Members .....	76
Current Fees .....	77
Official Sponsors and Alliances .....	79

# FOUNDATION MEMBERS OF THE ATSBA INC.

Flock No.	Name	Flock No.	Name
0	Australian Texel Corporation P/L		
1	Matus, P. & J.	25	England, J.G. & E.S.
2	Close, W. J. & A.J.	26	Pether, N. & B.
3	McKeon, I.R. & D.M.	27	Pembroke Pastoral Co.
4	Kelly, K. & Burton-Taylor M.	28	Schoenmaker, N.
5	Metherall, I. & R.	29	Whitaker, Owen
6	Walker, W.D. & V.D. & T.	30	Hooper, A. J. & J.
7	McConochie, A.S. & K.	31	Throckmorton, A.H. & R.
8	Hirst, M.F. & K.J.	32	O'Toole, P.J. & R.D.
9	Muir, D.W. & R.M.	33	Lowry, M.
10	Kisene Texel Stud	34	O'Keefe, B.J. & B.E.
11	Rowlandson, A.	35	Leigh Partnership
12	Tattykeel Pty. Ltd.	36	Hooper, G.I. & S.M.
13	McMaster, G.L. & N.	37	Rennie, W. & M. & B. W
14	McMaster, I. & S.	38	Gemlake Pty. Ltd.
15	Coddington, R.E. & L.M.	39	Keating, WF. & E.J.
16	Knight, T.R. & VA, and Piels, A.	40	Cashco Enterprises Pty. Ltd.
17	Danker Vaughan Family	41	Aveley Sheep Stud
18	Withers, G.R. & B.A.	42	Ardno East Pastoral Co.
19	Howard, W.J. & M.H.	43	White, E.
20	Serpentine Texel Stud	44	Dodgson, Miss H.S.
21	Superlamb Pty. Ltd.	45	Murray, Mrs. F.E.L.
22	Treweek, M.A. & Y.M.	46	Townrow, J.T. & D.M.
23	Stevens, M. & D.	47	Coolana Texels
24	Darebin Park Texel Stud		



**Henry F. Fergusson,  
Prosser, Birchgrove, Buckland, Tas. 7190**

**President 2003-2004**

**PAST PRESIDENTS:**

F. R. Barrie Knight	1990-93
Dr. Warren D. Walker	1993-95
John W. Gubbins	1995-97
W. Noel Drury	1997-99
Douglas C.J. Bottcher	1999-01
William J. Close	2001-03

---

# AUSTRALIAN TEXEL STUD BREEDERS ASSOCIATION INC.

## Office-Bearers 2003-2004

### **PRESIDENT:**

Henry F. Fergusson, "Prosser" Birchgrove, Buckland, Tas. 7190  
Phone/Fax: (03) 6257 5110 & 0427-575 110

### **VICE-PRESIDENT:**

Peter J. Matus, "Tara" Bathurst Rd, Rockley NSW 2795.  
Phone: (02) 6337 9330 & 0427-379 330. Fax: (02) 6337 9330

### **RETIRING PAST-PRESIDENT:**

William J. Close, "Newbold", Newbold North, Gawler River, SA 5118  
Phone/Fax: (08) 8524 3062 & Mobile: 0414-813 873

### **OTHER COUNCILLORS:**

Karen Agnew, "Willaren", Box 940, Millicent, SA 5280  
Phone: (08) 8734 3027. Fax: (08) 8734 3022

Colin Baldock, "Birangan", Grenfell, NSW 2810  
Phone: (02) 6343 5115. Fax: (02) 6343 5133

Douglas C. J. Bottcher, "Baroa", Blue Hills, RMB 2230, Euroa, Vic. 3666  
Phone: (03) 5790 3268 & 0428-576 046. Fax: (03) 5790 3344

Tony J. Buckland, "Tourello", Lystervale Park, 343 Lysterfield Rd, Lysterfield,  
Vic. 3156

Phone: (03) 9752 2229 & 0409-147 371. Fax: (03) 9807 0194

Stephen R. Parker, "Longford", 397 North Rd, Mortlake, Vic. 3272  
Phone: (03) 5599 2476 & 0429-992 476

A. Maria Wood, "Te Rakau", PO, Bindi Bindi, WA 6574  
Phone/Fax: (08) 9654 3012

**TREASURER:** John W. Gubbins

**PATRON:** F.R. Barrie Knight

# REGION BOUNDARIES

## **Victoria-Central**

Area bounded by Bendigo; north to Kerang; across to Moulamein (NSW) and Deniliquin (NSW); down to Benalla, and Nagambie; NW to Bridgewater and Bendigo.

Area bounded by Melbourne to Geelong to Ballarat to Maryborough to Laanecoorie to Bendigo to Rushworth to Benalla. Melbourne to Lilydale to Warburton to Mansfield and Gippsland.

## **Wimmera-Mallee (Vic.)**

Area bounded by Murrabit to Kerang to Durham Ox to Serpentine to Bendigo to Laanecoorie to Maryborough to Talbot to Creswick to Ballarat to Ararat to KonongWootong to Casterton.

## **South West (Vic.)**

The coast between Geelong and Casterton; and the area north to Ararat and Ballarat.

## **PRIVACY ACT STATEMENT**

The information provided by members in their membership applications, annual flock returns and registration/transfer certificates, is used by the ATSBAs in the annual flock register, Journal, web site and providing addressed labels.

By joining the Association, members consent to details such as their name and address, and other contact details, being used for these purposes including this information being made available to the media and the public and could be made available to other third parties for the purposes of promoting the Australian Texel Stud Breeders Association, members, or as otherwise allowed under the Privacy Act 1988.

*Members may request their information be corrected or deleted by contacting:*

*ATSBAs Chief Executive Officer on phone (03) 9817 5511, or writing to G.P.O. Box 75 B, Melbourne, Vic. 3001.*

---

# REGION COMMITTEES

## NEW SOUTH WALES/QUEENSLAND

### (NSW/Qld)

- President: Ray Adams, Kraywood, Forbes Rd, Cudal, NSW 2864  
Phone/Fax: (02) 6364 2091
- Secretary: Peter Matus, Tara, Bathurst Rd, Rockley, NSW 2795  
Phone/Fax: (02) 6337 9330 & 0427 379 330

## VICTORIA

### South West:

- President: Doug Parker, Longford, c/- 66 Officer St, Mortlake,  
Vic. 3272.  
Phone/Fax: (03) 5599 2954
- Secretary: David Leigh, Laani, Gully Rd, Ceres, Vic. 3221.  
Phone: (03) 5249 1380. Fax: (03) 5249 1128

### Wimmera Mallee:

- President: Peter Russell, Banyandah, PO Box 26, Donald,  
Vic. 3480  
Phone/Fax: (03) 5497 1682 & 0417 373 101.
- Secretary: Heather Jorgensen, Mertex, RMB 1512, Dimboola,  
Vic. 3414.  
Phone/Fax: (03) 5397 5224

### Victoria-Central :

- President: John Raymond, Mondray, PO Box 88, Moulamein,  
NSW 2733.  
Phone: (03) 5887 5241 Fax: (03) 5887 5454
- Secretary: Helen Chambers, Lyndale Park, RSD Marong,  
Vic. 3515.  
Phone: (03) 5435 2216 Fax: (03) 5435 2216

## TASMANIA

President: Roger Wallace, Bartex, P.O. Box 61, Exeter,  
Tas. 7275.  
Phone: (03) 6394 4353 Fax: (03) 6394 3043

Secretary: Cheryl Nichols, Alcheringa, 14886 Tasman Highway,  
Cranbrook, Tas. 7190.  
Phone: (03) 6257 8285 Fax: (03) 6257 8467

## WESTERN AUSTRALIA

President: Robert Lange, Mirovi, RMB 822, Narrogin, WA 6312.  
Phone/Fax: (08) 9882 4012

Secretary: Maria Wood, Te Rakau, PO, Bindi Bindi, WA 6574  
Phone/Fax: (08) 9654 3012

## SOUTH AUSTRALIA

President: Ross Hamilton, Kiwi, PO Box 174, Yankalilla, SA 5203.  
Phone/Fax: (08) 8598 0093

Secretary: Karen Agnew, Willaren, Box 940, Millicent, SA 5280.  
Phone: (08) 8734 3027 Fax: (08) 8734 3022



---

# FEDERAL PANEL OF JUDGES & INSPECTORS

## New South Wales

Grant Clifton, Norwood, Tullamore, NSW.  
Roger Coddington, Wycombe, Armidale, NSW.  
Graham J. Gilmore, Tattykeel, Branxton Park, Oberon, NSW.  
Ian Gilmore, Baringa, Foleys Creek Road, Oberon, NSW.  
John Gilmore, Tattykeel, Goulburn Road, Oberon, NSW.  
Martin Gilmore, Tattykeel, Goulburn Road, Oberon, NSW.  
Richard Hawken, Thurlstone, Cookamidgera, NSW  
Gordon McMaster, Wyreema, Weir Park, Narrandera, NSW.  
Elizabeth White, Excel, Longford, Deniliquin, NSW.  
Graham Wilson, Kismet, Howlong, NSW.  
Noel Wilson, Kismet West, Hopefield, via Corowa, NSW.  
Jack Woodburn, Grove Hill, Forbes, NSW.

## Queensland

Duncan McMaster, Dundee, 55 Princess St., Inglewood, Qld.  
Doug Mitchell, Rene, Eukey, via Stanthorpe, Qld.  
Peter Hood, Plainview, Pittsworth, Qld.  
Scott McConochie, 52 Balyarta Cr, Mooloolaba, Qld.

## Victoria

Geoff Baker, Southern Pastures, RMB 1096, Cobden, Vic.  
Wilson Beer, Echuca Park, RMB 7182, Echuca, Vic.  
Doug Bottcher, Baroa, Blue Hills, RMB 2230, Euroa, Vic.  
Heather Buckland, Tourello, Lystervale Park, 343 Lysterfield Road,  
Lysterfield, Vic.  
Tony Buckland, Tourello, Lystervale Park, 343 Lysterfield Road,  
Lysterfield, Vic.  
Andrew Ferguson, Karinga Park, 585 Pyke Road, Tatura, Vic.  
John Gubbins, Coolana, Chatsworth, RMB 540, Willaura, Vic.  
Ian Kyle, Ashley Downs, Goon Nure, RMB 7585, Bairnsdale, Vic.  
David Leigh, Laani, Gully Road, Ceres, Vic.

Don Muir, Penryn, RSD, Hexham, Vic.  
Frances Murray, Burrandool, PO Box 181, Nagambie, Vic.  
Neil Murray, Burrandool, PO Box 181, Nagambie, Vic.  
Doug Parker, Longford, 66 Officer St, Mortlake, Vic.  
Geoff Ralph, Menari, RMB 4340, Koroit, Vic.  
Peter Russell, Banyandah, P.O. Box 26, Donald, Vic.  
Ralph Speirs, Alkoomie, PO Box 242, Heywood, Vic.  
Des Stevens, Hallylulya, RSD 474, Willaura, Vic.  
Marylyn Stevens, Hallylulya, RSD 474, Willaura, Vic.

## **South Australia**

John Boksem, Lambert, PMB 14, Mt. Gambier, SA.  
W (Bill) Close, Newbold, Newbold North, Gawler River, SA.  
W. Noel Drury, Denlee, PO Box 76, Naracoorte, SA.  
Anthony Ferguson, Anna Villa, Weetulta, SA.  
Malcolm McKenzie, Malkay, PO Box 392, Naracoorte, SA.

## **Tasmania**

Daryl Cornish, Cremorne, RSD 236, York Plains, Tas.  
Henry Fergusson, Prosser, Birchgrove, Buckland, Tas.  
Terry Heggaton, Vaudan Downs, Norwich Drive, Longford, Tas.  
Craig Sherriff, Springvale, PO Box 31, Sheffield, Tas.  
Merinda Weeding, Meadsfield, Bothwell, Tas.  
Lawrence Young, Stockers Plains, 229 Meander Rd, Deloraine, Tas.

## **Western Australia**

Dawson S. Bradford, Hillcroft Farms, Popanyinning, WA.  
E. Leanne Grant-Williams, Clan Graham, Grant-Williams Rd,  
Pingrup, WA  
Graham Sutherland, Sandown, 5 View Rd, Mt. Pleasant, WA.  
Patricia Webb, Koojan, Box 184, Kojonup, WA.

---

# STATE PANELS OF JUDGES AND INSPECTORS

## New South Wales

Grant Clifton, Norwood, Tullamore, NSW.  
Roger Coddington, Wycombe, Armidale, NSW.  
Graham J. Gilmore, Tattykeel, Branxton Park, Oberon, NSW.  
Ian Gilmore, Baringa, Foleys Creek Road, Oberon, NSW.  
John Gilmore, Tattykeel, Goulburn Road, Oberon, NSW.  
Martin Gilmore, Tattykeel, Goulburn Road, Oberon, NSW.  
Richard Hawken, Thurlstone, Cookamidgera, NSW.  
Gordon McMaster, Wyreema, Weir Park, Narrandera, NSW.  
Stephen Moss, cl- Amaroo Farm Pty Ltd, Amaroo Park, Sollys Lane,  
Mathoura, NSW.  
Elizabeth White, Excel, Longford, Deniliquin, NSW.  
Graham Wilson, Kismet, Howlong, NSW.  
Noel Wilson, Kismet West, Hopefield, via Corowa, NSW.  
Jack Woodburn, Grove Hill, Forbes, NSW

## Queensland

Duncan McMaster, Dundee, 55 Princess St., Inglewood, Qld.  
Doug Mitchell, Rene, Eukey, via Stanthorpe, Qld.  
Peter Hood, Plainview, Pittsworth, Qld.  
Scott McConochie, 52 Balyarta Cr, Mooloolaba, Qld.

## Victoria

Geoff Baker, Southern Pastures, RMB 1096, Cobden, Vic.  
Wilson Beer, Echuca Park, RMB 7182, Echuca, Vic.  
Doug Bottcher, Baroa, Blue Hills, RMB 2230, Euroa, Vic.  
Heather Buckland, Tourello, Lystervale Park, 343 Lysterfield Rd,  
Lysterfield, Vic.  
Tony Buckland, Tourello, Lystervale Park, 343 Lysterfield Rd,  
Lysterfield, Vic.  
Howard Caldwell, Carin Park, RMB 7090, Pt Fairy Rd, Hamilton, Vic.  
Andrew Ferguson, Karinga Park, 585 Pyke Road, Tatura, Vic.

John Gubbins, Coolana, Chatsworth, RMB 540, Willaura, Vic.  
 Basil Jorgensen, Mertex, R.M.B. 1512, Dimboola, Vic.  
 Ian Kyle, Ashley Downs, Goon Nure, RMB 7585, Bairnsdale, Vic.  
 Jean Lees, Homeacres, RMB 1120, Hamilton Rd, Penshurst, Vic.  
 David Leigh, Laani, Gully Road, Ceres, Vic.  
 Don Muir, Penryn, RSD, Hexham, Vic.  
 Felicity Muir, Penryn, RSD, Hexham, Vic.  
 Frances Murray, Burrandool, PO Box 181, Nagambie, Vic.  
 Neil Murray, Burrandool, PO Box 181, Nagambie, Vic.  
 Phillip O'Toole, O'Tooles, RMB 7620, Hawkesdale, Vic.  
 Chris Parker, Longford, 533 North Rd, Mortlake, Vic.  
 Doug Parker, Longford, c/- 66 Officer St., Mortlake, Vic.  
 Steven Parker, Longford, 397 North Rd, Mortlake, Vic.  
 Geoff Ralph, Menari, RMB 4340, Koroit, Vic.  
 Elizabeth Ralph, Menari, RMB 4340, Koroit, Vic.  
 Pam Ralph, Menari, RMB 4340, Koroit, Vic.  
 Elizabeth Russell, Banyandah, P.O. Box 26, Donald, Vic.  
 Ralph Speirs, Alkoomie, PO Box 242, Heywood, Vic.  
 Des Stevens, Hallylulya, RSD 474, Willaura, Vic.  
 Marylyn Stevens, Hallylulya, RSD 474, Willaura, Vic.

## South Australia

Karen Agnew, Willaren, Box 940, Millicent, SA.  
 John Boksem, Lambert, PMB 14, Mt. Gambier, SA  
 W (Bill) Close, Newbold, Newbold North, Gawler River, SA.  
 W. Noel Drury, Denlee, PO Box 76, Naracoorte, SA.  
 Anthony Ferguson, Anna Villa, Weetulta, SA.  
 Janet M. Hall, Wirrilla Homestead, PO Box 34, Manoora, SA.  
 Ross Hamilton, Illawong, Parawa, RMD 380, via Victor Harbor, SA  
 Malcolm McKenzie, Malkay, PO Box 392, Naracoorte, SA.  
 Tim Rogers, Paraville, Eden Valley, SA.

## Tasmania

Daryl Cornish, Cremorne, RSD 236, York Plains, Tas.  
 Henry Fergusson, Prosser, Birchgrove, Buckland, Tas.  
 Terry Heggaton, Vaudan Downs, Norwich Drive, Longford, Tas.  
 Craig Sherriff, Springvale, PO Box 31, Sheffield, Tas.  
 Merinda Weeding, Meadsfield, Bothwell, Tas.  
 Lawrence Young, Stockers Plains, 229 Meander Rd, Deloraine, Tas.

## Western Australia

Dawson S. Bradford, Hillcroft Farms, Popanyinning, WA

Ray Castle, Qualen, PO Box 1163, Narrogin, WA.

Jim Glover, JimJan, RMB 422, Boyup Brook, WA.

Leanne Grant-Williams, Clan Graham, Grant-Williams Rd., Pingrup, WA.

Robin Higgins, Bangalup, Bangalup Rd, Rocky Gully, WA.

Robert Lange, Mirovi, RMB 822, Narrogin, WA.

Graydon Pascoe, Ulambie, PO Box 63, Boyup Brook, WA.

Graham Sutherland, Sandown, 5 View Rd, Mt. Pleasant, WA.

A. Robert Temby, Morronging, PO Box 100, Dumbleyung, WA.

Bill Wallace, Millbrook, 15 New Street, York, WA.

Patricia Webb, Koojan, Box 184, Kojonup, WA.

Robert Wood, Te Rakau, Post Office, Bindi Bindi, WA.

# INDEX TO THE RULES

	Rule No.
Alteration to the Statement of Purposes and Rules .....	25
Annual Meeting .....	11
Application of Income .....	28
Associate & Annual Membership; Life Membership .....	2
Cheques .....	20
Common Seal .....	15
Council .....	6
Council Duties .....	10
Councillors .....	9
Discipline .....	4
Disputes and mediation .....	29
Elections .....	7
Financial Year .....	18
Funds .....	19
Interpretation .....	24
Joining Fees .....	21
Membership .....	1
President and Vice-President; Council Executive .....	8
Procedure for Annual and Special General Meetings (inc. Proxies) .....	13
Records .....	16
Regional Committees .....	17
Register of Members .....	5
Regulations .....	26
Resignation of Member .....	3
Secretarial Duties .....	14
Special General Meetings .....	12
Subscriptions .....	22
Unfinancial Members .....	23
Winding-up of Association .....	27

---

# AUSTRALIAN TEXEL STUD BREEDERS ASSOCIATION INCORPORATED

## MISSION STATEMENT

To encourage the breeding and marketing of Texel sheep and to develop, promote and maintain the improvement of the breed.

## STATEMENT OF PURPOSES

The name of the Association shall be “Australian Texel Stud Breeders Association Incorporated”.

### **The Purposes of the Association are:**

- (a) To encourage the breeding of Texel sheep and to develop, promote and maintain the purity and improvement of the breed in Australia.
- (b) To collect, verify, record and publish information relating to Texel sheep in Australia.
- (c) To investigate the histories, pedigrees, purity, and type of sheep registered or entered for registration.
- (d) To consider and to grant or refuse any application for registration of any sheep or the transfer thereof or for the issue of a certificate for the export of sheep registered in accordance with the rules for the time being in force.
- (e) To consider all questions affecting the interests of breeders of Texel sheep.
- (f) To encourage, promote and carry out research into better methods of animal husbandry and genetics and thereby promote the development of the agricultural resources of Australia in general and the development of Texel sheep in particular.
- (g) To invest and deal with the moneys of the Association as may from time to time be determined in such manner as are incidental or conducive to the attainment of the above purposes or any of them.

## RULES

### **1. Membership:**

Membership is open to any person interested in Texel sheep and shall be in four categories.

(a) **Full Membership:** The owner of each flock registered with the Association shall be a Full Member of the Association so long as the flock remains registered. A Full Member which is a company or partnership must, and a Full Member who is an individual may appoint in writing a natural person as the nominee of that Full Member to exercise all the rights to which a Full Member is entitled under these Rules for so long as he or she remains the nominee, including the right to be elected to any position within the Association and its Committees.

If more than one natural person is nominated by a Full Member, the Full Member must state the order of precedence of those nominees. The rights of the Full Member can only be exercised by one person on any one occasion or at any one meeting, and the person with higher precedence on the nomination may exercise the rights to the exclusion of all other nominees.

A member may change a nominee but a nominee who is elected to any body or a position within the Association shall not cease to hold office because he ceases to be a nominee.

A Full Member who is an individual cannot exercise any of the rights of a member if a nominee has been appointed until the appointment is cancelled in writing.

(b) **Associate Membership:**

An Associate Member shall be any person with a special interest in a registered Texel flock and shall have full voting rights but shall not be eligible to stand for election of Council.

There cannot be more than one Associate Member in respect of a registered flock.

(c) **Annual Membership:**

An Annual Member shall receive a copy of the Association newsletter/magazine and shall have the right to attend all meetings without voting power.

(d) **Life Membership:**

- (i) Any member or Regional Committee may nominate a person for life membership of the Association.
- (ii) The Council shall consider each nomination, and if approved by seventy-five per cent of the Councillors present and voting by secret ballot, shall recommend the nomination to the next Annual General Meeting.
- (iii) A person becomes a Life Member if at least seventy-five percent of the votes cast on the resolution proposing the nomination at the Annual General Meeting approve the nomination.
- (iv) A Life Member has all the rights and privileges of a Full Member, but is not required to own a registered flock.

2. A person eligible for Associate or Annual membership shall be admitted to membership of the appropriate category by the Secretary on receipt of a written request to become a member.



3. A member of the Association who has paid all moneys due and payable by that member to the Association may resign from the Association by sending notice to the Secretary. Upon receipt of such notice the Secretary shall, if satisfied that all moneys due and payable have been paid, remove the member's name from the register.

**4. Discipline:**

(a) The Council reserves the right to take whatever action it deems fit against a member including expulsion or a fine not exceeding the amount fixed under the Associations Incorporation Regulations if:

- (i) the annual return is not in by the due date or is false and misleading in any material particulars;
- (ii) the annual subscription is not in by the due date;
- (iii) inspection reveals breeding and management of the members flock is to the detriment of the good name of the Association;
- (iv) any other of the Rules or Regulations of the Association are contravened.

(b) The decision of the Council to discipline a member shall be final, and no appeal to a General Meeting shall be permitted.

(c) Before any decision in relation to discipline is made by the Council, the member concerned shall have the right after reasonable notice to appear before the Council to show cause why he or she should not be disciplined. The notice to the member must specify the allegation against the member and must include a warning that the Council has the power to expel a member.

(d) A flock shall be deregistered upon the expulsion of its owner as a member of the Association.

**5. Register of Members:**

The Secretary shall maintain the register of members of the Association which shall be available for inspection by the members at the office of the Association.

**6. Council:**

(a) The affairs of the Association shall be administered by the Council which shall consist of ten Councillors elected in accordance with the following rule, and the Retiring Past President as defined in the following rule.

Subject to Rule 1 (a) all Full Members of the Association shall be eligible for election to Council.

(b) Council Meetings will be held at such time and place as Council shall decide. Meetings may be held by telephone linkup. The procedure at meetings of the Council shall be determined by the Council.

(c) Six (6) members of Council shall constitute a quorum at any meeting.

(d) The Council may appoint a Secretary (not voting).

## 7. Elections.

Ten Councillors shall be elected by members for a two (2) year term expiring at the commencement of the first Council Meeting after the Annual General Meeting. Elections shall be held every two (2) years.

Three (3) Councillors shall be elected by and from members from New South Wales (including Queensland); three (3) Councillors shall be elected by and from members from Victoria; two (2) Councillors shall be elected by and from members from South Australia; one (1) Councillor shall be elected by and from members from Tasmania; one (1) Councillor shall be elected by and from members from Western Australia.

Despite the previous paragraph, a member whose registered address is one state, but is in a region which is predominantly in another State, may, on one occasion only, nominate which of those states that member wishes to be considered as residing in for election purposes. If no nomination is received, the member shall be considered as residing in the state of the registered address.

"The Retiring Past President shall be -

- (a) the person who was the President before the election of a new President immediately after Council elections; or
- (b) if that person has been re-elected or has ceased or subsequently ceases to be a member of the Council for any of the reasons set out in Rule 9, a person elected by and from the elected members of the Council at the first Meeting of the Council after it is advised of the vacancy.

The Retiring Past President holds office, subject to other provisions of these rules, until the election of a new President after the next Council elections. A change of President before that time does not cause the Retiring Past President to cease to hold Office."

All Full and Life Members shall receive a nomination form for election to the Council with the notice of the Annual General Meeting. Completed nominations shall be in the hands of the Secretary on the 1st April in an election year.

A nomination form must be signed by the nominee and two nominators, and all three must be Full or Life Members of the Association and reside within the State in which an election is to be held.

Retiring Councillors shall be deemed to have nominated for re-election unless they notify the Secretary in writing to the contrary before the closure of nominations.

If the number of nominations exceed the number of vacancies in any State or States then the Secretary shall conduct a postal ballot for the affected State or States closing on 15th May in an election year.

Voting shall be by the members striking out the names of candidates on the ballot paper so as to leave only as many names of candidates as there are respective vacancies on Council for that State to be filled.

The Council shall have power to fill a casual vacancy. The member so elected shall hold office only until the next election.

Council shall appoint two scrutineers to supervise the opening and counting of the votes.

A candidate may by notice in writing to the Secretary, received before the close of voting, appoint a member who is not a candidate in the election as a scrutineer. A scrutineer shall be entitled to be present when the votes are opened and counted, and may bring to the attention of the Secretary any vote which the scrutineer believes to be invalid or not correctly counted.

Election results shall be declared at the Annual General Meeting.

### **8. (a) President and Vice-President**

The President and Vice-President shall be elected by and from the Council at its first Meeting following the Annual General Meeting. No President shall serve more than two annual terms consecutively.

The Council shall determine the method of voting to be used to elect Office-Bearers and may change it from year to year if it so desires.

The Council may fill a vacancy in the position of President or Vice-President.

### **(b) Council Executive**

The President, Vice-President and Retiring Past President shall constitute the Council Executive which shall have the powers of the Council between Council Meetings.

## **9. Councillors**

A person shall cease to be a Councillor if that person or the member of which that person is a nominee:

- (a) ceases to be a member of the Association;
- (b) becomes an insolvent under administration;
- (c) becomes of unsound mind or a person whose person or estate is liable to be dealt with in any way under the law relating to mental health;
- (d) resigns by notice in writing to the Association;
- (e) is absent without the consent of the Council from all meetings of Council held during a period of one (1) year;
- (f) dies.

## **10. Council Duties:**

Council shall:

- (a) Have control and management of income and expenditure. In this respect all income and property shall be applied solely towards promotion of the purposes of the Association.
- (b) Promulgate the Annual Statement of income and expenditure, together with the President's annual report to all members of the Association.
- (c) Cause to be compiled and published the Association's Flock Register.

- (d) The Council's decision on all matters relating to the registration and entry of sheep in the Flock Register shall be final.
- (e) The Council shall administer all the affairs of the Association, see that the purposes of the Association are maintained, and will supervise and enforce the Statement of Purposes and Rules and Regulations of the Association.

**11. Annual Meeting:**

The annual meeting shall be held each year at a time and place to be determined by the Council.

**12. Special General Meetings:**

It shall not be necessary to hold any General Meeting other than the Annual General Meeting in any year unless the President or the Council at its discretion determines to convene a Special General Meeting or a requisition for a Special General Meeting is received by the President or the Secretary signed by twenty-five (25) Full, Associate and Life Members of the Association.

**13. Procedure for Annual and Special General Meetings:**

- (a) Subject to Rule 25, at least 30 days notice in writing shall be given to all members of the date, time and place of any Annual or Special General Meeting.
- (b) Any motion other than a motion to amend the Statement of Purposes or Rules or to change the name of the Association or to wind it up may be proposed at the Annual General Meeting without notice.
- (c) No business shall be considered at a Special General Meeting other than the business set out in the notice of meeting.
- (d) The quorum at the Annual General meeting shall be 15.
- (e) The quorum at the Special General Meeting shall be 15.
- (f) The President shall preside at all the General Meetings of the Association. If the President is not present within fifteen (15) minutes after the time appointed for the holding of the meeting or is unwilling to act, the members present shall elect one of their number to preside at the meeting.
- (g) The person presiding may with the consent of any meeting at which a quorum is present adjourn the meeting from time to time and from place to place but no business shall be transacted at any adjourned meeting other than the business left unfinished at the meeting from which the adjournment took place. If a meeting is adjourned for thirty days or more notice of the adjourned meeting shall be given as in the case of the original meeting.
- (h) At any General Meeting a resolution put to the vote shall be decided on a show of hands or by ballot.
- (i) A Full, Associate or Life Member may appoint another member of any

of those categories as that member's proxy. The proxy shall be in or to the effect of the form set out in Appendix One, and must be received at the office of the Secretary at least forty eight hours before the notified time for the commencement of the meeting.

- (j) A Full, Associate, or Life Member may vote in person or by proxy at a General Meeting of the Association.

\*Appendix One

I, .....

of.....

being a Full/Associate/Life/Member of the Australian Texel Stud Breeders Association Inc.

APPOINT AS MY PROXY

.....

of .....

being a Full/Associate/Life/Member of the Association to vote for me on my behalf at the General Meeting of the Association to be held on ...../...../..... and at any adjournment of that meeting.

\* My proxy is authorised to vote on

Resolution 1	* For	* Against
etc.		

Signed: .....

Dated: ...../...../.....

\* Note: The Proxy must be filled in to be valid.

A proxy form must be in the hands of the Secretary at least forty eight hours before the commencement of the Meeting at which it is to be used."

- (k) At the Annual General Meeting an auditor shall be appointed.

**14. Secretarial Duties:**

The Secretary shall

- (a) receive all moneys and bank same as directed by Council.
- (b) disburse Association money as Council directs, keeping proper account of all transactions; prepare the annual balance sheet and have it duly audited, for submission to the Annual General Meeting.
- (c) keep full and accurate minutes of all meetings and shall have custody of all books, documents and securities of the Association.
- (d) be the corresponding and recording officer of the Association.
- (e) supervise the compilation, printing and distribution of the Flock Register.

**15. Common Seal:**

The Common Seal of the Association shall be kept by the Secretary and shall only be affixed by the authority of the Council or a committee of Council and every instrument to which the Seal is affixed shall be signed by a council

member and countersigned by the Secretary or some other person appointed by the Council for that purpose.

**16. Records:**

The books and documents of the Association shall be available for inspection by the financial Full Members at the office of the Secretary of the Association during normal business hours.

**17. Regional Committees:**

(a) Members may be grouped into geographical regions which shall be administered by Regional Committees.

Members of such Regional Committees shall be elected at an Annual Meeting of which at least thirty (30) days notice shall have been given to members of such Regions.

A member whose registered address is close to the border between two regions may at any time apply to the Council to be considered as a member of the region on the other side of that border.

(b) Regional Committees shall implement the policy of the Association within their respective Regions and subject to the authority of Council shall:

1. Keep Council informed and advised on local problems.
2. Arrange and carry out flock inspections as set out in the Regulations.
3. Organise and assist in the conduct of sales, as required.
4. Be responsible for pre-show and pre-sale inspections where required or requested.
5. Recommend judges to show societies within the Region, except where judges are elected by ballot conducted by Council.
6. Assist and advise breeders in the Region in regard to all matters relating to the Association.
7. Promote and safeguard breed interests in the Region at all times.

(c) Regional Committees may request Council -

1. to make a levy on all members within that Region.
2. to permit them to collect a levy on auction sales within that Region for promotion purposes.

**18. Financial year:**

The financial year of the Association shall end on 30th June in each year.

**19. Funds:**

The funds of the Association shall be derived from subscriptions, levies and payment for such other services as the Council shall from time to time determine.

**20. Cheques:**

All cheques shall be signed by the Secretary and a Councillor or in such manner as the Council shall from time to time determine.

**21. Joining Fees:**

Joining fees for Full Members shall be decided as the Council shall from time to time determine.

**22. Subscriptions:**

The annual subscription shall be decided by Council and shall be due and payable by 31st March each year.

Of this annual subscription such amount as is decided from time to time by Council shall be allocated to Regional Committees in respect to each member within their areas.

**23. Unfinancial Members:**

Unfinancial members may be expelled after 31st March each year, and to gain re-entry must renew their application for registration in accordance with Regulation 2.

**24. Interpretation:**

The Statement of Purposes and Rules and Regulations of the Association shall be binding on all members. Any disputes or questions arising therefrom shall be decided by the Council, whose decisions shall be final.

**25. Alteration to the Statement of Purposes and Rules:**

The Statement of Purposes and Rules of the Association shall not be altered unless:

(a) Notice of the proposed alteration including notice that it is proposed as a special resolution shall have been given by the Secretary to each and every member at least 30 days prior to the Annual General Meeting or Special General Meeting convened by Council at which the motion is to be considered.

(b) At least three-quarters of the votes cast are in favour of the resolution (as required for a special resolution by Section 29 of the Associations Incorporation Act).

(c) Any motion to alter the Statement of Purposes and Rules shall be in the hands of the Secretary at least 60 days prior to the Annual General Meeting or Special General Meeting convened by Council at which the motion is to be considered.

**26. Regulations:**

The Council shall have the power from time to time to make, vary and repeal Regulations for the proper governance of the breed of Texel sheep.

**27. Winding-up of Association:**

If upon the winding up or dissolution of the Association there remains after the satisfaction of all its debts and liabilities any property whatsoever the same shall not be paid to or distributed among the members of the

Association, but shall be given, or transferred to some other institutions or institution having purposes similar to the purposes of this Association and which shall prohibit the distribution of its or their income or property among its or their members, such institutions or institution to be determined by the members of the Association at or before the time of dissolution or in default thereof by a person appointed for that purpose by the Commonwealth Minister responsible for Primary Industry.

**28. Application of Income:**

The income/profits and property of the Association whence ever so derived shall be applied solely towards the promotion of the purposes of the Association and no portion thereof shall be paid or transferred directly or indirectly by way of dividend, bonus or otherwise howsoever by way of profit to the persons who at any time are or have been members of the Association, or to any of them, or to any person claiming through any of them. Provided that nothing herein contained shall prevent the payment in good faith of remuneration to any officers or servants of the Association, or to any member thereof or other person in return for any services actually rendered to the Association, nor prevent the payment of interest on money borrowed from any member of the Association for any of the purposes of the Association.

**29. Disputes and mediation**

1. The grievance procedure set out in this rule applies to disputes under these Rules between -
  - (a) a member and another member; or
  - (b) a member and the Association.
2. The parties to the dispute must meet and discuss the matter in dispute, and, if possible, resolve the dispute within 14 days after the dispute comes to the attention of all of the parties.
3. If the parties are unable to resolve the dispute at the meeting, or if a party fails to attend that meeting, then the parties must, within 10 days, hold a meeting in the presence of a mediator.
4. The mediator must be -
  - (a) a person chosen by agreement between the parties;  
or
  - (b) in the absence of agreement -
    - (i) in the case of a dispute between a member and another member, a person appointed by the committee of the Association; or
    - (ii) in the case of a dispute between a member and the Association, a person who is a mediator appointed or employed by the Dispute Settlement Centre or Victoria (Department of Justice).
5. A member of the Association can be a mediator.



6. The mediator cannot be a member who is a party to the dispute.
7. The parties to the dispute must, in good faith, attempt to settle the dispute by mediation.
8. The mediator, in conducting the mediation, must -
  - (a) give the parties to the mediation process every opportunity to be heard; and
  - (b) allow due consideration by all parties of any written statement submitted by any party; and
  - (c) ensure that natural justice is a
10. If the mediation process does not result in the dispute being resolved, the parties may seek to resolve the dispute in accordance with the Act otherwise at law.

### **30. Logo(s) and Merchandise**

- (a) Only Full Members are permitted to use the Association logo(s) for the express purpose of their own flock(s) stationery, advertising and property identification.
- (b) All Association merchandise whatsoever, will be arranged, distributed and sold only through and by the Association.

## INDEX TO REGULATIONS

	<b>Regulation</b>	<b>No.</b>
Additions to Flocks .....	7	7
Annual Returns .....	19	19
Artificial Insemination (A.I.) .....	24	24
Certificate of Ram Service .....	11	11
Contents and Issue of Flock Register .....	20	20
Culling by Member .....	18	18
DNA Protocol .....	33	33
Embryo Transfer (E.T.) .....	26	26
Exhibiting at Shows .....	30	30
Export of Embryos .....	27	27
Export of Semen .....	25	25
Export Sale Procedure .....	15	15
Flock Numbers and Dispersal of Flocks .....	23	23
Flock Records .....	21	21
Flock Registration Fees .....	3	3
Growth Stimulants .....	28	28
Inspection Arrangements and Costs .....	16	16
Inspection of Production or Reducing or Dispersal Sales or Flock Ram Sales by Auction or Dispersal by Private Treaty .....	12	12
Inspector's Duties .....	17	17
Late Application for Registration of Flocks .....	2	2
Offences .....	22	22
Ownership of Sheep .....	9	9
Registration of Flocks .....	1	1
Registration of Individual Sheep .....	8	8
Sale of Sheep by Private Treaty .....	14	14
Sale of Sheep at Public Auction Sales .....	13	13
Selling Upgraded Sheep .....	32	32
Stud Prefix .....	5	5
Tattooing .....	6	6
Transfer of Ownership of Sheep .....	10	10
Unregistered Sheep .....	4	4
Upgrading to Pure Bred .....	29	29
Use of Graded Sheep .....	31	31

## REGULATIONS

### 1. **Registration of Flocks:**

- (A) Applications for registration of a new flock of Texel sheep may be accepted provided:-
- (a) the flock comprises:
    - (i) pure bred Texel sheep/embryos/foetuses, transferred from a flock registered with the Australian Texel Stud Breeders Association Incorporated.
    - (ii) a flock which is upgrading according to the Regulations from time to time in force as determined by Council.
  - (b) the undertaking endorsed on the application form to the effect that the applicant will comply with the Rules and Regulations for the time being in force and accept and be bound by the decisions of the Council is signed by the said applicant.
  - (c) the application fully completed is received by the Secretary within 90 days of receipt of transfer.
  - (d) the Association reserves the right to refuse an application for registration of a new flock. It shall be a ground for refusal that the applicant or if the applicant is a Company, any Director, or if a partnership, any partner, is or has been associated with a flock which has been deregistered for misconduct.
- (B) (i) Grading up flocks will be shown in the Flock Register and not in a separate appendix and members who have both purebred and grading up flocks will be allotted one flock number.  
(See Regulation 29).

### 2. **Late Application for Registration of Flocks:**

Notwithstanding Regulation 1 (A) (c) above an application for registration of a new flock may be accepted when received by the Secretary after 90 days from receipt of transfer provided the applicant:-

- (1) Furnishes to the Secretary a history of his flock stating:-
  - (a) The length of time he has owned the sheep the subject of the application.
  - (b) The name and address of each person from whom he has obtained the said sheep.
  - (c) The number of ewes originally acquired by the applicant by transfer and the number of ewe and ram lambs respectively bred from such ewes during the seasons immediately prior to the application for registration.
  - (d) Such ewes from other flocks as are added to the said flock from time to time together with ewe and ram lambs respectively bred from these ewes.

- (e) The breeding of all rams that have been used in the flock.
- (2) Complies with the other provisions of Regulation 1 and agrees to and facilitates:
  - (a) The inspection by inspectors appointed by the Council of the new flock and the flock history specified above.
  - (b) The acceptance or refusal by such inspectors of all or any of his sheep for registration.
  - (c) The payment of the costs of such inspection.
  - (d) The payment to the Secretary of such penalty fees as may from time to time be determined by Council.

**3. Flock Registration Fees:**

The registration fees for any one flock shall be as determined by Council from time to time. Full particulars of fees appear in each Flock Register. A member deregistered because of late returns or arrears of subscriptions shall re-register on the same basis as a new member, as set out in Regulation 2.

**4. Unregistered Sheep:**

A member is not permitted to breed or use unregistered Texel sheep within his registered Texel flock.

**5. Stud Prefix:**

- (a) Every registered owner will be required to register a stud prefix for his exclusive use in naming the sheep bred by him providing that no flock shall use the word "Australia" or any State, Municipal or Regional Area, or words descriptive of meat, as part of the Stud Prefix. The registration fee shall be as determined by Council from time to time. Full particulars of fees appear on the back page of the Flock Register.

The Council Flock Registration Committee will consider the suitability of each prefix which will be officially allocated on the final approval by Council

- (b) Stud prefixes may be reallocated by Council after being in abeyance for a period of eight (8) years.

**6. Tattooing:**

All pure bred sheep in a registered Texel flock must be tattooed in the appropriate ear with the Association's registered Trade Mark, namely, the letter "T" in a circle, and the breeder's registered flock number. The tattooing must be carried out within six (6) months of birth or before such time limit if sold, transferred, or exhibited at Shows.

**7. Additions to Flocks:**

No sheep shall be added to a flock after its registration except from other registered Texel flocks.

The owner shall furnish the Association with full details of additions to his flock in his annual flock return.

**8. Registration of Individual Sheep:**

- (a) All rams used in the owner's Texel flock or sold or leased or loaned to another breeder for use in his Texel flock must be individually registered. (See also Regulation 29).
- (b) Individually registered rams will be allotted a registration number and will be entered in the next Flock Register.
- (c) Registration fees shall be as determined by Council from time to time and particulars will appear on the back page of the Flock Register.
- (d) Composite forms for the individual registration of sheep and for the transfer of sheep are available from the Association Secretary at a fee as determined by Council from time to time.
- (e) All stud rams and stud ewes exported from Australia must be individually registered (See Regulation 15 (d)).
- (f) Individual registration of purebred stud ewes is voluntary. Individually registered pure bred stud ewes will be allotted a registration number and will be entered in the next Flock Register.

**9. Ownership of Sheep:**

- (a) A ram can be owned by a maximum of four (4) registered flocks. A separate transfer must be issued by the vendor to each share owner of a ram and the original copy of the transfer lodged with the Secretary.
- (b) A member intending to offer a stud ram for sale either by auction or private treaty must clearly state both verbally and in writing prior to the sale whether semen is being retained, and if semen is being retained, the number of ewe doses retained and whether the semen is for the members own use and/or for subsequent sale.

**10. Transfer of Ownership of Sheep:**

- (a) On the transfer of ownership of any registered Texel flock or portion thereof, or of any individual registered Texel sheep, the vendor shall forward to the Secretary a transfer certificate within 60 days of the date of sale.
- (b) Any purchaser not being a registered Texel flock owner and wishing to become one shall apply for flock registration within 90 days of receipt of transfer.
- (c) Members who do not forward transfer certificates within sixty (60) days from date of sale shall be subject to a penalty of \$5.00 in respect of each transfer certificate received after sixty (60) and within ninety (90) days of sale. Any certificates received later than ninety (90) days of sale, shall only be accepted at the discretion of Council and upon payment of such penalty as Council shall prescribe.
- (d) The transfer of stud ewes to three or more registered flocks in partnership will not be recognised by the Association.
- (e) Forms for transfer and individual registration of sheep are available from the Secretary at a fee as determined by Council from time to time.

- (f) Transfer fees shall be as determined by Council from time to time. Full particulars of fees will appear in the Flock Register. These fees must accompany the transfer form.
- (g) The transfers of individual sheep will not be accepted within six (6) months of previous transfer except at the discretion of Council.

**11. Certificate of Ram Service:**

The owner of a stud ram who allows this ram to be sold for service on ewes owned by another breeder must:

- (a) Ensure that the ram is individually registered.
- (b) Forward a Certificate of Ram Service to the Association Secretary within 60 days' from the date of service.  
The Certificate must specify whether it is natural service (N) or service by artificial insemination (A.I.) or service by artificial insemination for embryo transfer (AI./ ET.)
- (c) Ram service fees shall be as determined by Council from time to time. Full particulars of fees will appear in the Flock Register.
- (d) Members who do not forward ram service certificates within sixty (60) days from the date of service shall be subject to a penalty of \$5.00 in respect of each ram service certificate received after sixty (60) and within ninety (90) days of service. Any certificates received later than ninety (90) days of service, shall only be accepted at the discretion of Council and upon payment of such penalty fee as Council shall prescribe.
- (e) Ram service certificate forms are available free from the Secretary.
- (f) Subsequent semen sales or natural use of the same ram to the same purchaser will be free of further ram service fees.
- (g) Breeders using semen obtained from other than the owner of the donor ram or using imported semen, will be responsible for payment of the ram service fee.

**12. Inspection of Production or Reducing or Dispersal Sales or Flock Ram Sales by Auction or Dispersal by Private Treaty:**

- (a) A member intending to hold a production or reducing or dispersal sale or flock ram sale by auction or dispersal by private treaty, must notify the Secretary at least 30 days' prior to such sale if an inspection is required by that member.
- (b) The cost of such inspection must be paid before the transfer will be accepted.
- (c) Application for inspection must be made on the official application form available from the Secretary and a declaration signed stating that the applicant agrees to abide by the inspector's decision.
- (d) The Secretary shall arrange inspections through the Regional Secretary.
- (e) The cost of such inspection shall be borne by the vendor.

- (f) The vendor will forward to the Secretary within 60 days of the date of sale, transfer and registration certificates, as set out in Regulations 8, 9, and 10 covering each and every sheep sold.
  - (g) The Secretary will draw the attention of new breeders to Regulation 10 (b).
  - (h) Rams sold as flock rams are not to be individually registered or officially transferred.
- 13. The Sale of Sheep at Public Auction Sales:**
- (a) Members may sell stud rams, ewes and flock rams from their registered Texel flock at any advertised sale. The Secretary must be notified at least 30 days' prior to the sale if an inspection is required.
  - (b) Vendors are reminded of the responsibilities under Regulations 12 (c) and 12 (f) which apply to all public auction sales.
- 14. Sale of Sheep by Private Treaty:**
- (a) Stud rams and ewes sold by private treaty are not required to be inspected (except in the case of Regulation 15 covering "Export Sales").
  - (b) The cost of such inspection shall be borne by the vendor.
  - (c) Such stud rams shall be individually registered and such stud rams and ewes shall be transferred as laid down in Regulations, 8, 9 and 10.
  - (d) Flock rams shall not be transferred or individually registered.
- 15. Export Sale Procedure:**
- (a) A member intending to export registered sheep or semen from registered sheep to a registered Texel flock MUST NOTIFY THE SECRETARY in adequate time for an inspection to be arranged.
  - (b) It is the Vendor's final responsibility to ensure that an official inspection is carried out and an EXPORT CERTIFICATE is issued to him by the Secretary before the registered sheep leave the country.
  - (c) The cost of such inspection shall be borne by the Vendor flock.
  - (d) All stud rams and stud ewes exported to registered flocks shall be individually registered and transferred.
- 16. Inspection Arrangements and Costs:**
- (a) The appointment of inspectors, the number of such appointments and the revocation of such appointments shall be a matter within the discretion of the Council.
  - (b) The Council may at its discretion cause any flock to be inspected at any time and the Association will bear the cost of such inspection.
  - (c) A member, at any time he so desires, may request Council to arrange an inspection of his flock provided he is prepared to pay the cost of such inspection.
  - (d) Regulations of Show Societies may require inspection and hence with the cooperation of the Show Societies, Council will arrange inspection of all Texel sheep presented for exhibition and for subsequent sale at any major show.

- (e) Maximum inspection charges are as determined by Council from time to time. Full particulars of fees appear in each Flock Register.
- (f) Inspectors shall be paid at a maximum rate as determined by Council from time to time. Full particulars of fees appear in each Flock Register.
- (g) All inspection fees to be collected by the inspectors on the same day as the inspection is carried out.

**17. Inspector's Duties:**

- (a) Inspectors may reject any sheep as not being up to breed standard and such decision shall be final. Such rejected sheep shall be recorded by the inspectors. An appeal against a decision of a single inspector may be made to an Appeals Panel of three inspectors chosen by Council.
- (b) Inspectors may reject any sheep at any show or sale that in their opinion is a detriment to the Texel breed.

**18. Culling by Member:**

It is the annual responsibility of each breeder to cull out animals of inferior standard and to remove all rejected sheep from the flock without delay.

**19. Annual Returns:**

- (a) All owners of registered Texel flocks must forward to the Secretary, by the 31st March each year, an Annual Return duly completed, showing necessary particulars of the flock as at 28th February. Subscriptions and levies shall accompany annual returns. Forms will be sent out by the Secretary during the month of February.
- (b) Flock Returns received between 1st April and 30th April will carry a late penalty fee as determined by Council from time to time. Flock Returns received after April 30 will carry an increased penalty fee. Full particulars of fees appear in the Flock Register.  
Members failing to furnish a Return by 31st March may be omitted from the Flock Register and their membership may be cancelled.

**20. Contents and Issue of Flock Register:**

- (A) The Flock Register, as published, shall contain a complete record of Members, their addresses and flock numbers; a history of all registered flocks and their latest breeding returns; a complete list of individually registered rams and may contain a list of individually registered ewes, since the last register. Those members and flocks shall be omitted where:-
  - (a) The flock has been dispersed.
  - (b) The owner has omitted to make an annual return.
  - (c) The member has not paid his annual subscription.

No flock shall be deemed to be a registered stud unless it shall appear in the latest Flock Register. The Flock Register shall be known as the "Flock Register for Texel Sheep in Australia".



- (B) A copy of the most recently issued Flock Register shall be issued to each new Full, Associate or Life member free of charge. Previous volumes may be purchased at a cost to be determined by Council from time to time. Copies of the Flock Register may be supplied to non-members under the same terms.
- 21. Flock Records:**  
It is the duty of all registered flock owners to keep true and accurate records of the breeding of their registered flock. Such records are to be available for inspection by the Council in accordance with Rule 4.
- 22. Offences:**  
Any member charged with conduct calculated to bring the Association into discredit shall be brought before the Council, and if found guilty, shall be subject to reprimand or expulsion from the Association.
- 23. Flock Numbers and Dispersal of Flocks:**
- (a) In the event of a member selling his complete flock the purchaser shall have no right to the previous owner's flock number except with the approval of Council. The purchaser shall have no right to the previous owner's stud prefix except with the written sanction of the previous owner and/or with the approval of the Council.
- (b) Any member who advertises and holds a complete dispersal sale shall be barred from again registering Texel sheep for a period of five (5) years or for such other period of time as the Council shall deem fit.
- (c) No member shall advertise any sale of Texel sheep as a dispersal sale unless the whole flock is to be sold within twelve (12) months of the date of the first sale advertised as a dispersal sale.  
In the event of a breach of this Regulation, Council shall have power to deal with the member concerned as it deems fit.
- 24. Artificial Insemination (A.I.)**
- (1) There shall be no restriction applied to use of A.I. where the registered flock owns both the ram and the ewe.
- (2) That a ram can be owned by a maximum of four (4) registered flocks. (see Regulation 9).
- (3) **Sale of Semen.**  
To effect the sale of semen, the owner(s) of the donor ram must issue a ram service certificate for that ram to the Association Secretary as required by Regulation 11.
- (4) The Council may in its absolute discretion and may in any case wherein its opinion any doubt arises, cause blood typing or any other scientific tests to be performed on any animal to the satisfaction of Council.
- (5) Where a ram is owned by more than one registered flock, a copy of the agreement identifying the flock's involved must be lodged with the Association Secretary.
- (6) Full transfer fees apply to each share transfer.

- (7) The use of semen for stud purposes outside an owner(s) flock(s) must be accompanied by a service certificate.

**25. Export of Semen:**

There shall be no restriction on the export of Texel semen except for the requirements of the importing country.

**26. Embryo Transfer (E.T.)**

- (1) There shall be no restriction to the use of E.T. where the ram and donor ewe are the property of the owner.
- (2) Where sale of registered embryos is intended the Association E.T. application form must be completed and lodged with the Secretary before embarking on an E.T. programme.
- (3) The registered owner(s) of the donor ewe at the time of conception shall be known as the breeder of the resultant progeny.
- (4) There will be no limit to the number of lambs eligible for registration from any one donor ewe.
- (5) The progeny of recipient ewes may be required to have a parentage determination carried out prior to registration.
- (6) Any pregnant recipient ewe carrying a certificate of embryo transfer may be sold by the original purchaser to another prior to lambing by way of a normal transfer certificate.
- (7) The registration certificate will record the name of the breeder of the embryo and the resulting progeny will carry the prefix and ownership of the member who owns the recipient ewe at the time of lambing.
- (8) A donor ewe cannot be owned by more than two registered flocks.
- (9) All eligible progeny got by E.T. shall be so noted in the Flock Register.
- (10) The Council may, in its absolute discretion, and may in any case where in its opinion any doubt arises, cause blood typing or any other scientific tests to be performed on any ram or donor ewe or recipient ewe to the satisfaction of Council.
- (11) Transfer fees on all embryos sold will be set by Council from time to time.

**27. Export of Embryos:**

There shall be no restriction on the export of Texel embryos except for the requirements of the importing country.

**28. Growth Stimulants:**

Council may at its discretion conduct tests to ascertain the presence of growth stimulants in Texel sheep and apply Rule 4 (Discipline) where applicable.

**29. Upgrading to Pure Bred**

- 1) Only purebred sheep approved by the Australian Texel Stud Breeders' Association Inc. will be acceptable as a base breed.
- 2) Purebred sheep with black heads and/or black legs; any breed that uses these sheep in their upgrading programme; or any breed which

is associated with “Spider Syndrome”, **must not be used for upgrading as a base ewe.**

- 3) Base breed shall be stated on each Annual Flock Return.
- 4) Each generation must be sired by a pure bred individually registered Texel stud ram;
  - or a T2 upgraded Texel ram over a purebred registered Texel ewe to produce T3 offspring;
  - or a T3 upgraded Texel ram over a purebred registered Texel ewe to produce pure offspring.
 These offspring shall rank equally with sheep produced by pure bred rams over T2 or T3 upgraded ewes.  
 T2 and T3 rams used for mating with pure bred ewes must be individually registered.
- 5) Each generation must be tattooed in the following manner:
  - \* 1st Generation = T1 in an oval, followed by Member’s Flock Number.
  - \* 2nd Generation = T2 in an oval, followed by Member’s Flock Number.
  - \* 3rd Generation = T3 in an oval, followed by Member’s Flock Number.
 All progeny of T3 ewes by a registered stud ram or all progeny of a T3 ram over pure bred ewes will be pure bred and must be tattooed with the letter ‘T’ in a circle, and the breeder’s registered flock number.
- 6) Inspection is not required.
- 7) Full pedigree records of each sheep shall be kept by the breeder.

### **30. Exhibiting at Shows.**

Members shall not exhibit at Shows Texel sheep with any black wool; and shall not use white powder or cosmetics of any sort on the legs or heads.

### **31. Use of Graded Sheep.**

Progeny of matings between graded sheep will stay at the level of the lowest parent. Progeny to be included in the annual flock return. Sires to be individually registered.

Examples:

T1 x T1	=	T1
T2 x T1	=	T1
T2 x T2	=	T2
T2 x T3	=	T2
T3 x T3	=	T3
T3 x T1	=	T1

### **32. Selling Upgraded Sheep**

Members intending to offer permitted upgraded sheep from their registered flocks for sale either by auction or private treaty must clearly declare both verbally and in writing prior to the sale the percentage of Texel blood.

**33. DNA Protocol**

- (a) Flocks which have DNA tested their entire flock and have provided the necessary documentation to the Secretary shall be denoted by the letters DNA in the Flock Register.  
Each animal which has received a clear result shall be denoted by the letters DNA after the prefix in registration and/or transfer certificates.
- (b) Known carrier rams of Microphthalmia are not permitted to be used in a registered flock.

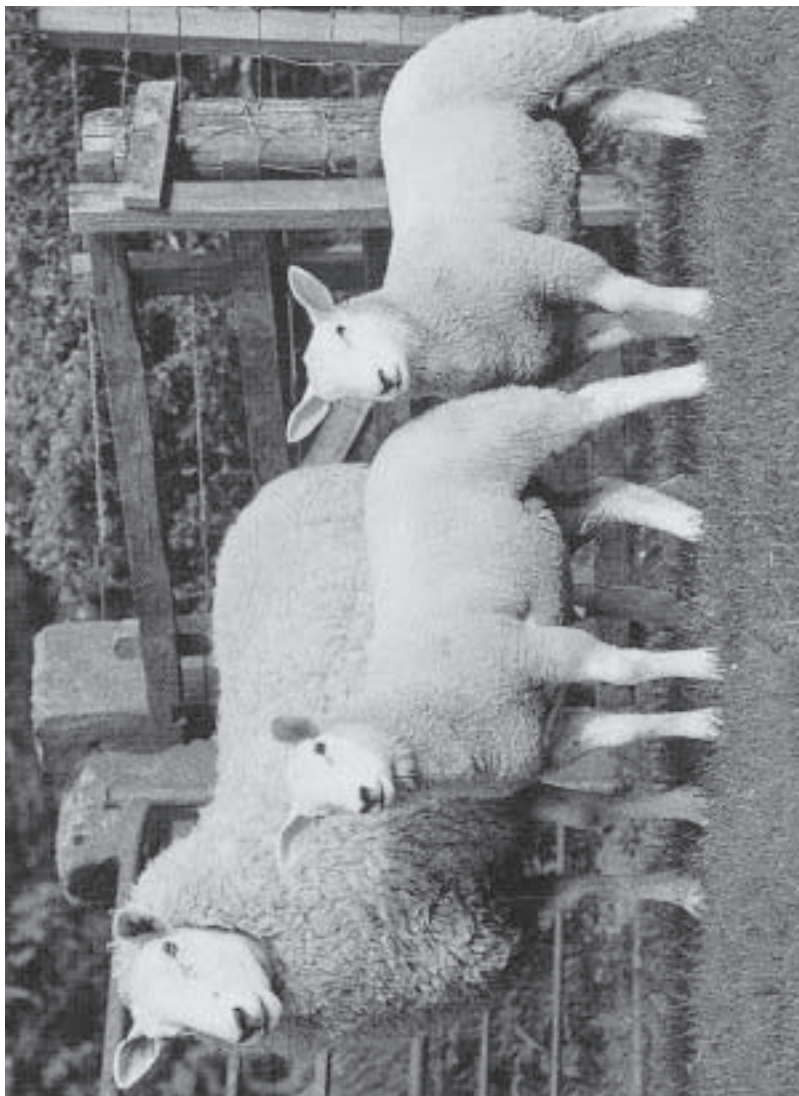

Texel ewe and twin lambs

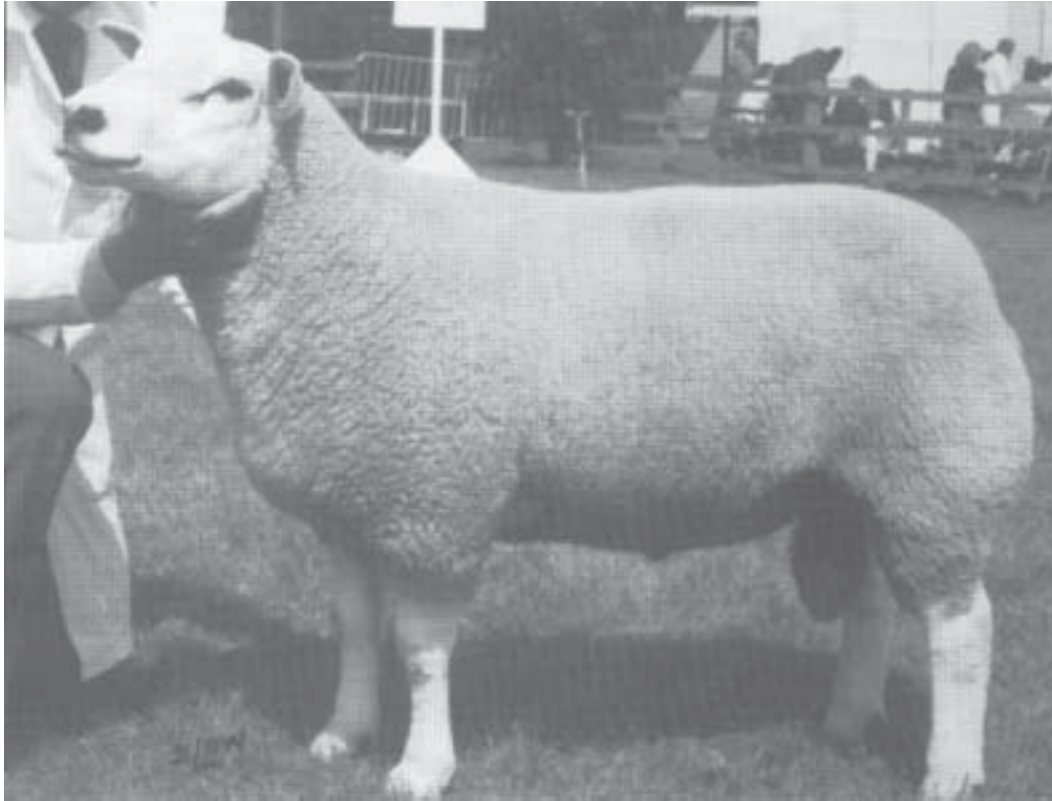

**TEXEL STUD RAM.** HIGHFIELDS U2. (Courtesy of Mr. Alan Draper, Highfields Farm, Mayfield, East Sussex)

# TEXEL

## Breed Standard of Excellence

### HEAD

Polled, broad white face with flat crown, black nostrils and eyelids with wool line to start behind ears. "Muzzle wide".

### MOUTH

Even well set jaw with teeth meeting a wide pad with a firm bite.

### EARS

Medium to large, white and firm, well covered with hair.

"Black spots acceptable, but not desirable, no brown spots."

### NECK

Medium length, muscular on rams, moulding into the shoulders.

### SHOULDERS

Shoulder blades should be slightly lower than the spine and sloping away to a smooth setting without excessive movement when walking.

### BACK AND LOIN

Broad, long and straight, with well-sprung ribs; strong broad and deep loin. "Wide flesh continuing over rib cage to shoulder."

### HINDQUARTERS

Square, deep with muscle extending to the hocks and well rounded on the outside of the legs. Not sloped off from hip to tail.

### LEGS AND PASTERNS

Medium length, well placed at the four quarters and free moving, straight between the joints, with strong bone and no wool covering below the knees. Black and brown spots are an undesirable trait.

### FEET

Black.

### WOOL

Moderately dense, high loft/bulky, crossbred type wool, 30-36 microns. Black fibres and medullated fibres such as kemp and britch hair are undesirable.

### SKIN

Ribby skin is undesirable.

### OVERALL OUTLOOK:

Well developed, evenly proportioned, square, heavily muscled, beam shaped, meat sheep.

## TATTOO MARKS

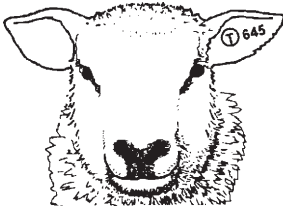

### Victoria and Tasmania

*Rams and Ewes:* Near (left) ear

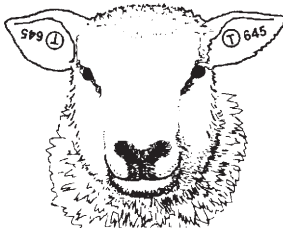

### Queensland & Western Australia

*Rams:* Near (left) ear

*Ewes:* Off (right) ear

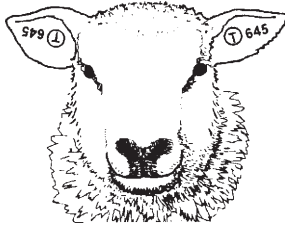

### New South Wales

*Rams:* Off (right) ear

*Ewes:* Near (left) ear

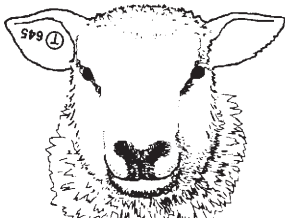

### South Australia

*Rams and Ewes:*

Off (right) ear

## CULL MARKS

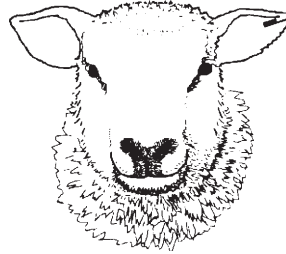

### Tasmania

*Rams and Ewes:*

Key mark in point of near ear.

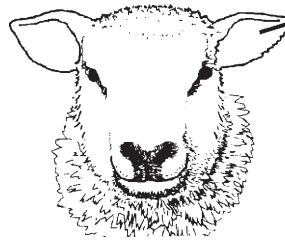

### Victoria

Pincer mark in point of Near ear,  
1 in. long by 1/8 in. wide

### Queensland

Above mark in Near ear of Rams,  
and in Off ear of Ewes.

### New South Wales

Above mark in Off ear of Rams,  
and in Near ear of Ewes

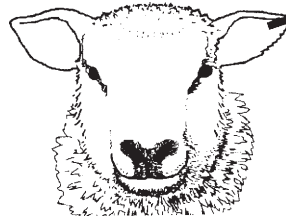

### South Australia & W.A.

*Rams:* Pincer mark in point of Near  
ear, 3/4 in. long by 1/4 in. wide.

*Ewes:* Pincer mark in point of Off  
ear 3/4 in. long by 1/4 in. wide.



## STATISTICS REPORT(1) — Registered Texel Sheep in Australia as at 29th February 2004

	Number of Members (Flocks)	Stud Rams Used	Stud Rams	Ram Lambs	Ewes	Ewe Lambs	Ewes and Ewe Lambs Mated	Pure bred & Upgraded F/Rams Sold	Pure bred & Upgraded F/Rams Retained	Stud Rams Sold	Pure Bred Ram Lambs Dropped	Upgraded Ram Lambs Dropped	Pure Bred Ewe Lambs Dropped	Upgraded Ewe Lambs Dropped
		(T)	(T)	(T)	(T)	(T)	(T)							
NSW/QLD	28	72	67	524	1415	648	1477	335	88	15	700	248	723	269
SOUTH AUSTRALIA	14	32	30	230	762	281	754	144	99	6	273	79	304	70
TASMANIA	14	41	39	126	505	206	558	71	73	6	218	20	292	23
WESTERN AUSTRALIA	23	77	85	490	1296	520	1297	419	219	8	560	260	563	303
SOUTH WEST	22	51	48	267	948	395	859	168	108	8	314	102	427	127
WIMMERA-MALLEE	7	22	15	95	287	155	287	45	12	2	126	17	158	16
VICTORIA CENTRAL	13	40	36	254	730	348	771	119	110	5	357	4	387	6
Region Totals	121	335	320	1986	5943	2553	6003	1301	709	50	2548	730	2854	814
New South Wales	27	71	64	532	1445	717	1507	321	92	16	739	234	772	258
Victoria	40	106	94	579	1796	786	1748	322	222	14	718	119	875	143
Queensland	3	8	8	29	139	43	139	24	4	0	40	18	48	17
South Australia	14	32	30	230	762	281	754	144	99	6	273	79	304	70
Western Australia	23	77	85	490	1296	520	1297	419	219	8	560	260	563	303
Tasmania	14	41	39	126	505	206	558	71	73	6	218	20	292	23
State Totals	121	335	320	1986	5943	2553	6003	1301	709	50	2548	730	2854	814

## STATISTICS REPORT — Registered Texel Sheep in Australia as at 29th February, 2004

	Number of Members (Flocks)	Ewes on Hand			Ewe Lambs on Hand			Ewes and Ewe Lambs Mated			Other Breeds Mated for Upgrading	No. of Ewes transferred
		T1	T2	T3	T1	T2	T3	T1	T2	T3		
Nsw/QLD	28	42	233	252	3	69	144	34	212	271	0	84
SOUTH AUSTRALIA	14	0	45	72	0	4	29	0	49	74	41	57
TASMANIA	14	26	0	65	14	4	5	26	0	68	77	9
WESTERNAUSTRALIA	23	158	271	324	14	176	138	158	293	351	26	0
SOUTH WEST	22	35	89	158	24	18	57	45	91	176	44	68
WIMMERA-MALLEE	7	33	4	70	10	6	0	33	10	70	13	0
VICTORIA CENTRAL	13	6	8	6	0	0	0	6	8	6	20	0
Region Totals	121	300	650	947	65	277	373	302	663	1016	221	218
New South Wales	27	19	220	252	3	56	140	11	199	271	0	84
Victoria	40	74	93	229	34	24	57	84	101	247	77	68
Queensland	3	23	21	5	0	13	4	23	21	5	0	0
South Australia	14	0	45	72	0	4	29	0	49	74	41	57
Western Australia	23	158	271	324	14	176	138	158	293	351	26	0
Tasmania	14	26	0	65	14	4	5	26	0	68	77	9
State Totals	121	300	650	947	65	277	373	302	663	1016	221	218

## DE-REGISTRATIONS

(FLOCKS DE-REGISTERED AS AT 30/4/2004)

- KEY (A) SOLD  
 (B) TRANSFER OF ENTIRE STUD  
 (C) WITHDRAWN  
 (D) NOT LODGING A FLOCK RETURN AND/OR PAYING  
 CURRENT/OUTSTANDING FEES  
 (E) AMALGAMATION

Flock No.	Reason	Name and address
307	(D)	BARNES J M & L O, NELUNGALOO, GUNNINGBLAND NSW 2876.
407	(D)	BUSHELL G E & J M, SONORA PARK, 50R HAINS ROAD, EUMUNGERIE NSW 2831.
177	(D)	CATHOLIC AGRICULTURAL COLLEGE, KEANEY, GREAT NORTHERN HWY, C/- PO, BINDOON WA 6502.
273	(D)	COWIN N B, CAMP VIEW, RSD, LAURA SA 5480.
413	(D)	DOWDY J D & J K, JAY DEE, PO BOX 28, BINNUM SA 5262.
357	(D)	GROOM D C & J V, HYUKI, HILLVIEW, RUSSELL ST, BINALONG NSW 2584.
209	(D)	HART C M & CO, NEW DEVON, BOX 73, HART ROAD, TWO WELLS SA 5501.
190	(C)	HUGHES R J, RODVILLE, PO BOX 49, TUNNACK TAS 7120.
45	(A)	MURRAY, MRS F E L, BURRANDOOL, PO BOX 181, NAGAMBIE VIC 3608.
105	(D)	SCHELLEKENS F M & H L & SONS, BYRNESIDE, SOLDIERS ROAD, BASS VIC 3991.
405	(D)	THE SCOTS PGC COLLEGE, C/- N GRANT, 60 OXENHAM ST, WARWICK QLD 4370.
321	(C)	THOMPSON R G, WARANGA, GARIBALDI WILLIS ROAD, ENEABBA WA 6518.
69	(D)	WEIR & TOWK & HAMILTON, BOULKEROO, CLOVERDALE, PO BOX 67, OUYEN VIC 3490.

## DESIGNATIONS USED IN FLOCK HISTORIES

**(AC:BR)** The letters (AC:BR) appearing beside a Flock in the Flock Histories, indicates that the Flock is accredited Brucellosis Free as at 30th April, 2004 with the Department of Agriculture in each State.

The Department of Agriculture in each State can provide the current AC:BR status of any Flock on request, and intending purchasers should avail themselves of this free service.

**(LP)** The letters (LP) beside a Flock indicate that the Flock is recorded with LAMBPLAN.

**(SS)** Indicates flocks recorded with STOCKSCAN.

**(PS)** Indicates flocks recorded with PRIMESCAN.

*Editor's Note:*

Flocks claiming "AC/BR" status have been cross-checked with the respective State Departments of Agriculture.

Flocks claiming "LP" and "SS" and "PS" status have been cross-checked by LAMBPLAN and Stockscan.

### **Australian Sheep Johnes' Disease Market Assurance Programme (Sheep Map).**

Some members have claimed Monitored Negative Status. Please note that this information has not been cross-checked with the Animal Health Australia web site as at May 2004. It is still only a guide and before sheep are moved or bought, a purchaser should see the current certificate or a written vendor declaration of status.

#### **DESIGNATIONS FOR PERMITTED EWES PUT TO RAM FOR 2000-DROP**

B	=	Bond	F	=	Finn
BD	=	Borderdale	L	=	Lincoln
BL	=	Border Leicester	M	=	Merino
CH	=	Cheviot	P	=	Perendale
CD	=	Corriedale	PD	=	Poll Dorset
CO	=	Cormo	Pure Bred	=	Pure Bred Texel
CW	=	Coopworth	PW	=	Polwarth
DH	=	Dorset Horn	RM	=	Romney
D	=	Drysdale	RY	=	Ryeland
ED	=	Elliottdale	SD	=	Southdown
EF	=	East Friesian	TD	=	Tukidales
EL	=	English Leicester			

"PI" stands for "pure imported" ie. the original ewes imported from New Zealand or progeny of these ewes that have not been mated to upgraded stud rams.

"PB" stands for pure bred.

**DISCLAIMER:**

The information in this database on "AC:BR", "SS", "PS", "LP" and OJD "MN Status" has been collected by the Association from third party sources. The information in the database serves as a guide to the status of flocks. The Association is not able to confirm the accuracy or the completeness of the information and accepts no liability if, for whatever reason, the information is inaccurate or incomplete. Purchasing decisions should not be made on the basis of the information in the Flock Register or the Association's web site. Prior to any purchase, the current status of the flock should be confirmed by the owner in writing.

Flock No.

# FLOCK HISTORIES

- 1 MATUS P & J, TARA, BATHURST ROAD, ROCKLEY NSW, 2795. (SS) (AC:BR)**  
 Vol. 1.(Founded 1993.) Tel1: (02) 6337 9330. Tel2: 0427-379 330.  
 Fax: (02) 6337 9330. Email: matus@lisp.com.au. OJD MN2 Certificate No: (VAC)  
 N251/98/2. Prefix. Tara  
 Contact: MATUS, PETER and JANELLE  
 Rams used 2004: Tara 304/03 (2545) 322/03 (2546); Tattykeel 101/01 (2316) 35/  
 02 (2526)  
 Ewes put to Ram for 2004 drop: 84(Pure Bred) 16(T3) Total - 100  
 Additions: Ram Tattykeel 35/02 (2526) from TATTYKEEL PTY LTD(F.12); 12 ewes  
 (PB) from TATTYKEEL PTY LTD(F.12); 8 ewes (T3) from TATTYKEEL PTY  
 LTD(F.12).
- 2 CLOSE W J & A J, NEWBOLD, NEWBOLD NORTH, GAWLER RIVER SA, 5118. (LP) (AC:BR)**  
 Vol. 1.(Founded 1993.) Tel1: (08) 8524 3062. Tel2: 0414-813 873.  
 Fax: (08) 8524 3062. Email: bill@newbold-studs.com. OJD MN3 Certificate No:  
 S056. Prefix. Newbold  
 Web address: www.newbold-studs.com  
 Contact: CLOSE, BILL  
 Rams used 2004: Longford 166/02 (2433) (Service) (AI); Newbold (T3) 444/98 (1919)  
 100/03 (2515) 128/00 (2133) (Service) (AI); Tori Park 261/02 (2491) (Service) (AI)  
 Ewes put to Ram for 2004 drop: 40(Pure Bred) 7(T3) 40(PD) Total - 87
- 5 METHERALL I & R, LEIGHLANDS, SPRINGHURST VIC, 3682.**  
 Vol. 1.(Founded 1993.) Tel1: (03) 5726 5251. Fax: (03) 5726 5324.  
 Prefix. Leighlands  
 Contact: METHERALL, ROSIE  
 Flock reregistered on 22/8/2003. See Volume 9 for the previous flock history . Added  
 for Vol. 9 was the ram Mondray 1012/01 (2403) from JT & MJ Raymond (F.56) and  
 this ram was used for the 2003 lamb drop over 45 ewes (PB).  
 Rams used 2004: Mondray 1012/01 (2403)  
 Ewes put to Ram for 2004 drop: 30(Pure Bred) Total - 30
- 8 HIRST M F & K J, MURRAY HEIGHTS, RMB 256, JINGELIC NSW, 2642. (LP)**  
 Vol. 1.(Founded 1993.) Tel1: (02) 6037 1341. Email: matt.hirst@bigpond.com.  
 Prefix. Murray Heights  
 Contact: HIRST, MATTHEW  
 Rams used 2004: Murray Heights 4/01 (2437) (T3) 10/01 (2438) 24/99 (2168) (T3)  
 4/99 (2166) 38/00 (2277)  
 Ewes put to Ram for 2004 drop: 84(Pure Bred) 20(T2) 26(T3) Total - 130

Flock No.

- 9 MUIR D W & R M, PENRYN, RSD, HEXHAM VIC, 3273. (LP) (AC:BR)**  
 Vol. 1.(Founded 1993.) Tel1: (03) 5350 5522. Fax: (03) 5350 5502.  
 Email: penryn@datafast.net.au. OJD MN2 Certificate No: (VAC) VS1168.  
 Prefix. Penryn  
 Contact: MUIR, DON and ROSEMARY  
 Rams used 2004: Penryn 100/01 (2516) 27/02 (2518) 162/02 (2519) 125/03 (2551);  
 Pinnacle 265/01 (2362); Tullamore Park 57/97 (1814) 29/98 (1904); Warren Park 220/  
 01 (2379)  
 Ewes put to Ram for 2004 drop: 66(Pure Bred) 27(T1) 35(T2) 46(T3) 33(PD)  
 Total - 207
- 12 TATTYKEEL PTY LTD, C/- GRAHAM GILMORE, BRANXTON PARK, OBERON NSW, 2787. (SS) (AC:BR)**  
 Vol. 1.(Founded 1993.) Tel1: (02) 6335 8116 G. Tel2: 0427-358 116 G.  
 Tel3: (02) 6335 8188 M. Tel4: (02) 6336 3566 I. Fax: (02) 6335 8116.  
 Email: tattykeel@bigpond.com. OJD MN1 Certificate No: (VAC) N133/03/5.  
 Prefix. Tattykeel  
 Contact: GILMORE, GRAHAM  
 Rams used 2004: Plainview 56/96 (1155); Tattykeel 51/01 (2313) 89/01 (2314) 106/  
 01 (2317) 35/03 (2564) 36/03 (2565) 53/03 (2566) 114/03 (2567) 142/03 (2568) 1/99  
 (1974)  
 Ewes put to Ram for 2004 drop: 200(Pure Bred) Total - 200
- 13 MCMASTER G L & N E, WYREEMA STUD, WEIR PARK, NARRANDERA NSW, 2700. (AC:BR)**  
 Vol. 1.(Founded 1993.) Tel1: (02) 6959 3310. Tel2: 018-693 799. Fax: (02) 6959  
 3301.  
 Prefix. Wyreema  
 Contact: McMASTER, GORDON  
 Rams used 2004: ATC 5213/94 (983); Wyreema 3640/94 (1848) 013/96 (1849) 001/  
 97 (1851) 005/98 (1852)  
 Ewes put to Ram for 2004 drop: 65(Pure Bred) Total - 65
- 15 CODDINGTON R E & L M, WYCOMBE, ARMIDALE NSW, 2350. (LP) (AC:BR)**  
 Vol. 1.(Founded 1993.) Tel1: (02) 6775 5225. Fax: (02) 6775 5226.  
 OJD MN2 Certificate No: N210/02/15. Prefix. Wycombe  
 Contact: CODDINGTON, ROGER and LYNN  
 Rams used 2004: Wycombe 21/97 (1845)  
 Ewes put to Ram for 2004 drop: 25(Pure Bred) 4(T1) 10(T2) 22(T3) Total - 61
- 21 KNIGHT B & J AND RUSSELL P & E, TULLAMORE PARK, PO BOX 6, LANCEFIELD VIC, 3435. (LP) (AC:BR)**  
 Vol. 1.(Founded 1993.) Tel1: (03) 5497 1682. Tel2: (03) 5423 7224.  
 Fax: (03) 5497 1682 or 5423 7292. Prefix. Tullamore Park  
 Contact: RUSSELL, LIZ or KNIGHT, JOSIE  
 Rams used 2004: Banyandah 60/02 (2569) (Service); Landcorp Texels (NZ) 299/  
 00 (2763) (Service) (AI); Mertex 8/02 (2421) (Service) (AI); Tullamore Park 19/02  
 (2580)  
 Ewes put to Ram for 2004 drop: 72(Pure Bred) Total - 72

Flock No.

- 24 DAREBIN PARK TEXEL STUD, DAREBIN PARK, 1235 MERRIANG ROAD, WOODSTOCK VIC, 3751. (AC:BR)**  
 Vol. 1.(Founded 1993.) Tel1: (03) 9408 1498 H. Tel2: (03) 9520 7931 W.  
 Fax: (03) 9520 7929 W & 9408 1471 H. Email: rmason@sirius.com.au.  
 Prefix. Darebin Park  
 Contact: MASON, ROGER  
 Rams used 2004: ATC C2133/94 (671) (Service) (AI) B842/94 (669) (Service) (AI);  
 Darebin Park 95/00 (2295) 159/02 (2573) 131/01 (2572)  
 Ewes put to Ram for 2004 drop: 75(Pure Bred) Total - 75
- 27 PEMBROKE PASTORAL COMPANY, PEMBROKE, PO BOX 116, PENOLA SA, 5277. (LP) (AC:BR)**  
 Vol. 1.(Founded 1993.) Tel1: (08) 8737 2232 B. Tel2: 0418-854 351.  
 Tel3: (08) 8737 3043 K. Tel4: 0418-800 789. Fax: (08) 8737 2099.  
 Email: pembroke10@bigpond.com. OJD MN3 Certificate No: S144.  
 Prefix. Pembroke  
 Contact: HETHERINGTON, BILL OR SIMONS, KATHY  
 Rams used 2004: Springvale 140/96 (1609); St Clair 35/95 (1617)  
 Ewes put to Ram for 2004 drop: 60(Pure Bred) Total - 60
- 35 LEIGH PARTNERSHIP, LAANI, GULLY ROAD, CERES VIC, 3221. (LP) (AC:BR)**  
 Vol. 1.(Founded 1993.) Tel1: (03) 5249 1380. Fax: (03) 5249 1128.  
 Prefix. Laani  
 Contact: LEIGH, R DAVID  
 Rams used 2004: Tattykeel 34/02 (2525)  
 Ewes put to Ram for 2004 drop: 44(Pure Bred) Total - 44  
 Additions: Ram Tattykeel 34/02 (2525) from TATTYKEEL PTY LTD(F.12).
- 37 RENNIE W & M & B W, WARREN PARK, RENNIE-DALE, RMB 6700, LONGWOOD VIC, 3665. (LP) (AC:BR)**  
 Vol. 1.(Founded 1993.) Tel1: (03) 5798 5303. Tel2: (03) 5795 1911 B.  
 Tel3: 0439-438 006 B. Fax: (03) 5798 5303. Prefix. Warren Park  
 Contact: RENNIE, WILLIAM or BRUCE  
 Rams used 2004: Tourello 100/00 (2241) 100/02 (2452); Warren Park 324/02 (2507)  
 346/02 (2508)  
 Ewes put to Ram for 2004 drop: 101(Pure Bred) Total - 101  
 Additions: Ram Tourello 100/02 (2452) from BUCKLAND A J & H J(F.223).
- 43 WHITE E, EXCEL, LONGFORD, DENILQUIN NSW, 2710. (LP) (AC:BR)**  
 Vol. 1.(Founded 1993.) Tel1: (03) 5881 4048. Tel2: 0428-810 071.  
 Fax: (03) 5881 5610. Email: longford@ozsky.net. Prefix. Excel  
 Contact: WHITE, ELIZABETH  
 Rams used 2004: Plainview 351/00 (2225); Tattykeel 35/00 (2404) 38/03 (2529) 35/  
 00 (2404)  
 Ewes put to Ram for 2004 drop: 95(Pure Bred) Total - 95  
 Additions: Ram Tattykeel 38/03 (2529) from TATTYKEEL PTY LTD(F.12); Ram  
 Tattykeel 35/00 (2404) from TATTYKEEL PTY LTD(F.12).



Flock No.

- 44 DODGSON, MISS H S, KURTZE'S ROAD, PO BOX 246, HAMILTON VIC, 3300. (AC:BR)**  
 Vol. 1.(Founded 1993.) Tel1: (03) 5571 2653.  
 Prefix. South Steyning  
 Contact: DODGSON, H SHARLE  
 Rams used 2004: Aveley 102/98 (1738); Mondray 146/98 (2078)  
 Ewes put to Ram for 2004 drop: 52(Pure Bred) Total - 52
- 47 COOLANA RURAL, COOLANA, CHATSWORTH, RMB 540, WILLAURA VIC, 3379. (LP) (AC:BR)**  
 Vol. 1.(Founded 1993.) Tel1: (03)5350 5561. Tel2: (03) 5350 5531.  
 Tel3: 0419-539 494. Fax: JG (03)5350 5561 or MG 5350 5551.  
 Email: gubbins@anson.com.au. Prefix. Coolana  
 Contact: GUBBINS, JOHN or MARK  
 On hand were 65 ram lambs, 118 ewes and 60 ewe lambs, all pure bred. The 118 ewes (PB) were not mated to Texel rams for the 2004 lambing.
- 50 BAKER R & F & M & S, GREEN HILLS ROAD, RMB 4298, HORSHAM VIC, 3401. (AC:BR)**  
 Vol. 1.(Founded 1993.) Tel1: (03) 5384 7383.  
 Prefix. Yarriambiack  
 Contact: BAKER, RON  
 Rams used 2004: Yarriambiack 292/99 (1928)  
 Ewes put to Ram for 2004 drop: 22(Pure Bred) Total - 22
- 54 RUSSELL P A & E A, BANYANDAH, PO BOX 26, DONALD VIC, 3480. (LP) (AC:BR)**  
 Vol. 1.(Founded 1993.) Tel1: (03) 5497 1682. Tel2: 0417-373 101.  
 Fax: (03) 5497 1682. Email: peterussell@iinet.net.au. Prefix. Banyandah  
 Contact: RUSSELL, PETER and ELIZABETH  
 Rams used 2004: Banyandah 60/02 (2569); Mertex 8/02 (2421) (Service) (AI);  
 Tullamore Park 19/02 (2580) (Service)  
 Ewes put to Ram for 2004 drop: 73(Pure Bred) 69(T3) Total - 142
- 55 COOK G & B, ROSEWOOD, 794 MONTUMANA RD, ROCKY CAPE TAS, 7321.**  
 Vol. 1.(Founded 1993.) Tel1: (03) 6443 4155. Tel2: 0419-583 190.  
 Fax: (03) 6443 4440. Email: gbcook@our.net.au. Prefix. Rosewood  
 Contact: COOK, GEOFF and BELINDA  
 Ownership altered from G & M & F Cook.  
 Rams used 2004: Longford 177/02 (2559)  
 Ewes put to Ram for 2004 drop: 17(Pure Bred) Total - 17  
 Additions: Ram Longford 177/02 (2559) from PARKER S & C(F.81); 16 ewes (PB) from DODGSON, MISS H S(F.44).
- 56 RAYMOND J T & M J, MONDRAY, BALPOOL ROAD, PO BOX 88, MOULAMEIN NSW, 2733. (LP) (AC:BR)**  
 Vol. 1.(Founded 1993.) Tel1: (03) 5887 5241. Tel2: 0428-315 208.  
 Fax: (03) 5887 5454. Email: mondray@texel.org.au. Prefix. Mondray  
 Web address: www.mondray.com  
 Contact: RAYMOND, JOHN and MARGARET

## Flock No.

Rams used 2004: AA Exports (NZ) A185/98 (2411) (Service) (AI); Mondray 31/02 (2511); Pinnacle 233/01 (2422)

Ewes put to Ram for 2004 drop: 74(Pure Bred) 8(T2) 5(T3) Total - 87  
 Additions: Ram Pinnacle 233/01 (2422) from FRENCH M H(F.310); 41 ewes and 2 ram lambs (PB) from MURRAY, MRS F E L(F.45).

**62 ROBERTS HILLSIDE PASTORAL CO, HILLSIDE, PO BOX 155, COOTAMUNDRA NSW, 2590. (LP) (AC:BR)**

Vol. 1.(Founded 1993.) Tel1: (02) 6942 1141. Fax: (02) 6942 1895.  
 Prefix. Jindalee

Contact: ROBERTS, ANDY and GAI

Rams used 2004: Jindalee 81/02 (2581) (T2) 157/02 (2582) (T3) 173/02 (2583); Newbold 610/02 (2514); Penryn 23/02 (2517)

Ewes put to Ram for 2004 drop: 150(Pure Bred) 75(T2) 100(T3) Total - 325  
 Additions: Ram Newbold 610/02 (2514) from CLOSE W J & A J(F.2); Ram Penryn 23/02 (2517) from MUIR D W & R M(F.9).

**66 COONEYANNA PROPS PTY LTD, COONEYANNA, PMB 14, BINNUM SA, 5262. (AC:BR)**

Vol. 1.(Founded 1993.) Tel1: (08) 8764 2150. Tel2: (08) 8764 2177.  
 Tel3: 0427-642 153. Fax: (08) 8764 2151. Email: cooney@rbm.com.au.  
 Prefix. Cooneyanna

Contact: MUELLER, PETER & DIANE & NICK

Rams used 2004: Cooneyanna 121/99 (2174) 137/99 (2175)

Ewes put to Ram for 2004 drop: 60(Pure Bred) Total - 60

**67 PROSSER PASTORAL, BIRCHGROVE, BUCKLAND TAS, 7190. (LP) (AC:BR)**

Vol. 1.(Founded 1993.) Tel1: (03) 6257 5110. Tel2: 0427-575 110.  
 Fax: (03) 6257 5110. Email: henry.f@bigpond.com. OJD MN1  
 Certificate No: TS 5/1/2000. Prefix. Prosser

Contact: FERGUSSON, HENRY and JULIE

Rams used 2004: Longford 18/00 (2139) (Service) (AI); Narioka 820/02 (2532) (Service) (AI); Newbold 128/00 (2133) (Service) (AI); Prosser 401/01 (2456); Tattykeel 17/02 (2523); Tori Park 261/02 (2491) (Service) (AI); Tullamore Park 45/97 (1462)

Ewes put to Ram for 2004 drop: 140(Pure Bred) 58(T3) Total - 198  
 Additions: Ram Tattykeel 17/02 (2523) from TATTYKEEL PTY LTD(F.12).

**73 BOTTCHEER DCJ, BAROA, BLUE HILLS, RMB 2230, EUROA VIC, 3666. (SS) (AC:BR)**

Vol. 1.(Founded 1993.) Tel1: (03) 5790 3268. Tel2: 0428-576 046.  
 Fax: (03) 5790 3344. Email: baroa@bigpond.com. OJD MN3 Certificate No: VS1414.  
 Prefix. Baroa

Contact: BOTTCHEER, DOUG & JACQUIE

Rams used 2004: Baroa 33/01 (2448) 25/01 (2447); Tattykeel 89/01 (2314) (Service) (AI)

Ewes put to Ram for 2004 drop: 77(Pure Bred) Total - 77  
 Additions: 1 ewe and 1 ewe lamb (PB) from TATTYKEEL PTY LTD(F.12).

Flock No.

- 80 HOLLAND K & N, NARIOKA, RMB 1035, PICOLA VIC, 3639. (LP) (AC:BR)**  
 Vol. 1.(Founded 1993.) Tel1: (03) 5869 1274. Tel2: (03) 5869 1275.  
 Fax: (03) 5869 1275. Email: narioka@texel.org.au. Prefix. Narioka  
 Contact: HOLLAND, KEITH  
 Rams used 2004: Longford 166/02 (2433) (Service) (AI); Mondray 30/02 (2434)  
 (Service) (AI); Narioka 645/01 (2401) 663/01 (2402) 905/02 (2550) 820/02 (2532);  
 Tullamore Park 28/99 (2113)  
 Ewes put to Ram for 2004 drop: 124(Pure Bred) Total - 124
- 81 PARKER S & C, LONGFORD, 397 NORTH RD, MORTLAKE VIC, 3272. (LP) (AC:BR)**  
 Vol. 1.(Founded 1993.) Tel1: (03) 5599 2476. Tel2: (03) 5599 2477.  
 Tel3: (03) 5599 2954. Tel4: 0429-992 476 (S). Fax: (03) 5599 2477 (Chris).  
 Email: longford@anson.com.au. OJD MN1 Certificate No: VS1156.  
 Prefix. Longford  
 Contact: PARKER, STEVE or CHRIS  
 Rams used 2004: Longford 2/03 (2560) 22/03 (2561) 3047/03 (2563) 152/03 (2562)  
 166/02 (2433) 46/02 (2431); Mondray 30/02 (2434) (Service) (AI); Narioka 820/02  
 (2532) (Service) (AI) 645/01 (2401) (Service) (AI); Tori Park 261/02 (2491) (Service)  
 (AI); Tourello 45/03 (2575) (Service) 30/03 (2574) (Service) 88/03 (2576) (Service)  
 Ewes put to Ram for 2004 drop: 140(Pure Bred) 8(T1) 38(T2) 66(T3) Total - 252
- 86 HONNER W R & M M PTY LTD, FOLLIES, PO BOX 154, JUNEE NSW, 2663. (LP) (AC:BR)**  
 Vol. 1.(Founded 1993.) Tel1: (02) 6924 1844.  
 Prefix. Follies  
 Contact: HONNER, WILLIAM R  
 Rams used 2004: Jindalee 255/99 (2101)  
 Ewes put to Ram for 2004 drop: 102(Pure Bred) Total - 102
- 87 MILLS N J & E M & I N, STOCKDALE, 81 ROBERTSON ST, COLERAINE VIC, 3315. (AC:BR)**  
 Vol. 1.(Founded 1993.) Tel1: (03) 5575 2119.  
 Prefix. Stockdale  
 Contact: MILLS, IVAN  
 Rams used 2004: Ridgemount 030/99 (2098)  
 Ewes put to Ram for 2004 drop: 50(T3) Total - 50
- 90 SCARLETT G & R, KELMSCOTT, RMB 4107, METCALFE ROAD, KYNETON VIC, 3444. (AC:BR)**  
 Vol. 1.(Founded 1993.) Tel1: (03) 5423 2138. Fax: (03) 5423 2138.  
 Email: timberoo1@bigpond.com. Prefix. Timberoo  
 Contact: SCARLETT, GRAHAM and ROSEMARY  
 Rams used 2004: Tourello 81/02 (2483)  
 Ewes put to Ram for 2004 drop: 22(Pure Bred) Total - 22  
 Additions: Ram Tourello 81/02 (2483) from BUCKLAND A J & H J(F.223).

Flock No.

**103 YOUNG N L & D, STOCKERS PLAINS, 229 MEANDER RD, DELORAINE TAS, 7304. (AC:BR)**

Vol. 1.(Founded 1993.) Tel1: (03) 6362 2422. Tel2: 0409-709 195.  
 Fax: (03) 6362 2422. Prefix. Stockers Plains  
 Contact: YOUNG, LAWRENCE and DIANE  
 Rams used 2004: Stockers Plains 139/98 (2041) 16/00 (2352)  
 Ewes put to Ram for 2004 drop: 50(Pure Bred) Total - 50

**106 HUGHES B W & L V, BERNALTA, PO BOX 15, ONE TREE HILL SA, 5114. (AC:BR)**

Vol. 1.(Founded 1993.) Tel1: (08) 8280 7304. Tel2: 0427-910 801.  
 Email: brianwilliamhughes@bigpond.au. OJD MN3 Certificate No: S133.  
 Prefix. Bernalta  
 Contact: HUGHES, BRIAN  
 Rams used 2004: Bernalta 2225/01 (2390); Newbold (T3) 561/00 (2252)  
 Ewes put to Ram for 2004 drop: 23(Pure Bred) Total - 23

**108 HOOD P L & P L, PLAINVIEW, PITTSWORTH QLD, 4356. (AC:BR)**

Vol. 1.(Founded 1993.) Tel1: (07) 4693 5147. Tel2: 0428-289 024.  
 Fax: (07) 4693 5147. OJD MN1 Certificate No: QS02159201. Prefix. Plainview  
 Contact: HOOD, PETER  
 Rams used 2004: Plainview 14/02 (2556) 11/02 (2555) 56/96 (1155); Tattykeel 101/  
 01 (2316) 163/99 (1976) (Service) (AI)  
 Ewes put to Ram for 2004 drop: 92(Pure Bred) Total - 92

**116 CALDOW H M & J A, CARIN PARK, RMB 7090, PT FAIRY RD, HAMILTON VIC, 3300. (AC:BR)**

Vol. 1.(Founded 1994.) Tel1: (03) 5572 1801. Fax: (03) 5571 2010.  
 Email: portfairy@datafast.net.au. Prefix. Woolbrook  
 Contact: CALDOW, JUDITH and HOWARD  
 Rams used 2004: Mondray 402/01 (2285); Tattykeel 16/98 (1971)  
 Ewes put to Ram for 2004 drop: 50(Pure Bred) Total - 50

**121 PARAVILLE TEXELS, PO BOX 626, ANGASTON SA, 5353. (AC:BR)**

Vol. 1.(Founded 1994.) Tel1: (08) 8564 3312. Tel2: (08) 8564 1015.  
 Email: ajgriscti@bigpond.com. OJD MN3 Certificate No: S104. Prefix. Paraville  
 Contact: GRISCTI, ADRIAN and ROGERS, TIM  
 Ewes put to Ram for 2004 drop: 15(Pure Bred) 1(PD) Total - 16

**128 GUEST C R & J H, KRISAN PARK, RMB 7160, HORSHAM VIC, 3401. (AC:BR)**

Vol. 3.(Founded 1994.) Tel1: (03) 5383 7518.  
 Prefix. Krisan Park  
 Contact: GUEST, CHRIS and JANET  
 Rams used 2004: Kanya-Stephryn 017/98 (1925)  
 Ewes put to Ram for 2004 drop: 20(Pure Bred) Total - 20

**131 AGNEW W M & K, WILLAREN, BOX 940, MILLICENT SA, 5280. (LP) (AC:BR)**

Vol. 1.(Founded 1994.) Tel1: (08) 8734 3027. Fax: (08) 8734 3022.  
 Prefix. Willaren  
 Contact: AGNEW, BILL and KAREN

## Flock No.

Rams used 2004: Monday 30/02 (2434) (Service) (AI); Narioka 820/02 (2532) (Service) (AI); Willaren 62/03 (2543) 63/02 (2426)  
Ewes put to Ram for 2004 drop: 113(Pure Bred) Total - 113

**137 FLANERY G, TEYOTI, GOONAWARRA, GALONG NSW, 2585. (LP) (AC:BR)**  
Vol. 1.(Founded 1994.) Tel1: (02) 6386 7220. Fax: (02) 6386 7334.  
Prefix. Teyoti

Contact: FLANERY, GAIL or TONY  
Rams used 2004: Teyoti 24/99 (2459) 38/00 (2461) 28/98 (2460)  
Ewes put to Ram for 2004 drop: 140(Pure Bred) Total - 140

**142 CHAMBERS K & M, LYNDALE PARK, RSD, MARONG VIC, 3515. (LP) (AC:BR)**  
Vol. 1.(Founded 1994.) Tel1: (03) 5435 2216. Tel2: (03) 5435 2215.  
Tel3: 0418-371 964. Tel4: 0427-352 216. Fax: (03) 5435 2216.

Email: lyndalepark@origin.net.au. Prefix. Lyndale Park  
Web address: lyndale.park@bigpond.com  
Contact: CHAMBERS, MARK and HELEN  
Rams used 2004: Lyndale Park 247/99 (2571); Penryn 10/00 (2255)  
Ewes put to Ram for 2004 drop: 50(Pure Bred) Total - 50

**145 BIRANGAN PASTORAL, BIRANGAN, GRENFELL NSW, 2810. (SS) (AC:BR)**  
Vol. 1.(Founded 1994.) Tel1: (02) 6343 5115. Fax: (02) 6343 5133.  
Email: colinb@westserv.net.au. Prefix. Birangan

Contact: BALDOCK, COLIN  
Rams used 2004: Birangan 835/98 (2199); Tattykeel 63/99 (2179); Tullamore Park 29/02 (2477)  
Ewes put to Ram for 2004 drop: 58(Pure Bred) 50(T2) Total - 108  
Additions: Ram Tullamore Park 29/02 (2477) from KNIGHT B & J and RUSSELL P & E(F.21).

**146 SMITH G & V, DAJARA FARM, RMB 566, DENBARKER WA, 6324. (AC:BR)**  
Vol. 1.(Founded 1994.) Tel1: (08) 9857 6011. Fax: (08) 9857 6011.  
Email: dajara@westnet.com.au. Prefix. Dajara

Contact: SMITH, VICKI  
Rams used 2004: Dajara 50/01 (2570) 94/00 (2472) 70/00 (2470) 80/00 (2471)  
Ewes put to Ram for 2004 drop: 70(Pure Bred) 60(T2) Total - 130

**147 BURGESS H, REDHILL, 1 SIMPSON ST, DIGBY VIC, 3309. (LP) (AC:BR)**  
Vol. 1.(Founded 1994.) Tel1: (03) 5579 3228. Fax: (03) 5579 3228.  
Prefix. Redhill

Contact: BURGESS, HEATHER  
Rams used 2004: Redhill 8/01 (2440) 8/00 (2300)  
Ewes put to Ram for 2004 drop: 70(Pure Bred) Total - 70

**150 CLARK G A NOMINEES PTY LTD, BRAESIDE, PO BOX 1728, ALBANY WA, 6331. (LP) (AC:BR)**  
Vol. 1.(Founded 1994.) Tel1: (08) 9844 8320. Fax: (08) 9844 8575.  
Email: gac1@iinet.net.au. Prefix. Braeside

Contact: CLARK, GEORGE and PAULEEN  
Rams used 2004: Braeside 43/01 (2262) 1030/01 (2396) 1071/01 (2398)  
Ewes put to Ram for 2004 drop: 88(Pure Bred) Total - 88

Flock No.

- 153 ERICKSEN J C, MECADA, PO BOX 205, EUROA VIC, 3666.**  
 Vol. 1.(Founded 1994.) Tel1: (03) 5795 1961. Email: ericks@mcmmedia.com.au.  
 Prefix. Mecada  
 Contact: ERICKSEN, JOHN and JENNY  
 Rams used 2004: Baroa 024/96 (1034)  
 Ewes put to Ram for 2004 drop: 13(Pure Bred) Total - 13
- 154 IRVINE P J & C T, RED RIDGE, 43 HALL ST, GANMAIN NSW, 2702. (SS)  
 (AC:BR)**  
 Vol. 1.(Founded 1994.) Tel1: (02) 6927 6194.  
 Prefix. Red Ridge  
 Contact: IRVINE, PETER  
 Rams used 2004: Tattykeel 42/02 (2462)  
 Ewes put to Ram for 2004 drop: 9(Pure Bred) 6(T1) 12(T2) 10(T3) Total - 37
- 156 BALCOMBE P J & K, CRANBROOK, CANOWINDRA NSW, 2804. (AC:BR)**  
 Vol. 1.(Founded 1994.) Tel1: (02) 6364 0273. Tel2: 0427-640 273.  
 Fax: (02) 6364 0273. Email: kath@allstate.net.au. Prefix. Cranbrook  
 Contact: BALCOMBE, PHILIP  
 Rams used 2004: Cranbrook 40/01 (2412); Woongarra 7/03 (2549)  
 Ewes put to Ram for 2004 drop: 70(Pure Bred) 1(T1) 2(T2) 8(T3) Total - 81  
 Additions: Ram Woongarra 7/03 (2549) from WOLFE W(F.406).
- 157 HAM W S & J E & N M, BONSHAW PARK, 60 BLACK BOTTOM RD,  
 TRAWALLA VIC, 3373. (LP) (AC:BR)**  
 Vol. 1.(Founded 1994.) Tel1: (03) 5344 0604. Tel2: 0408-142 295.  
 Tel3: (03) 5335 8265. Fax: (03) 5344 0605. Prefix. Bonshaw Park  
 Contact: HAM, NEIL  
 Flock reregistered on 23/6/2003. See Volume 9 for the previous flock history . Added  
 for Volume 10 was the ram Point Vale 389/01 (2354) from RG & CA Lomas (F.301).  
 Used for the 2003 lamb drop were the rams Point Vale 389/01 (2354) and Plainview  
 243/99 (2103) over 45 pure bred ewes.  
 Rams used 2004: Plainview 243/99 (2103); Point Vale 389/01 (2354)  
 Ewes put to Ram for 2004 drop: 69(Pure Bred) Total - 69
- 162 GLADWELL J B & P D, MALDON CREEK, PO BOX 386, SOMERSET TAS,  
 7322.**  
 Vol. 1.(Founded 1994.) Tel1: (03) 6436 3116. Fax: (03) 6436 3116.  
 Email: gladwell@southcom.com.au. Prefix. Maldon Creek  
 Contact: GLADWELL, PETER  
 Rams used 2004: Maldon Creek 28/00 (2441) 10/97 (2027) 17/98 (2028) 06/96 (1793)  
 Ewes put to Ram for 2004 drop: 30(Pure Bred) Total - 30
- 165 SKELTON A F & P L, NOTLEKS, 235 PYWELLS ROAD, LUSKINTYRE NSW,  
 2321. (LP) (AC:BR)**  
 Vol. 1.(Founded 1994.) Tel1: (02) 4930 6104. Fax: (02) 4930 6249.  
 Email: notleks@hunterlink.net.au. OJD MN3 Certificate No: N260/03/01.  
 Prefix. Notleks  
 Contact: SKELTON, ATHOL and PAT  
 Also used for the 2003 lamb drop was the ram Tourello 11/97 (1667).  
 Rams used 2004: Notleks 497/00 (2287) 432/00 (2414) 439/00 (2415)  
 Ewes put to Ram for 2004 drop: 59(Pure Bred) 4(T3) Total - 63

Flock No.

- 167 MCGUIRE M R & M E, TAMAR, RMB 30, MANYPEAKS WA, 6328. (LP)**  
 Vol. 1.(Founded 1994.) Tel1: (08) 9846 1228. Fax: (08) 9846 1305.  
 Email: marmic@westnet.com.au. Prefix. Tamar  
 Contact: MCGUIRE, MICHAEL  
 Rams used 2004: Tamar 7/01 (2442) 28/02 (2592) 61/02 (2593) 3/00 (2364)  
 Ewes put to Ram for 2004 drop: 50(Pure Bred) 100(T3) Total - 150
- 168 DRYGAN P & L, DRYGANNIN, RMB 8060, DEMPSTER ROAD, UPPER KALGAN WA, 6330.**  
 Vol. 1.(Founded 1994.) Tel1: (08) 9846 1227. Tel2: 0417-887 556.  
 Fax: (08) 9846 1227. Email: loisd@iinet.net.au. Prefix. Drygannin  
 Contact: DRYGAN, PETER and LOIS  
 Rams used 2004: Drygannin 89/00 (2289) Y 513/99 (2124)  
 Ewes put to Ram for 2004 drop: 28(Pure Bred) Total - 28
- 176 GLOVER J R & J M, JIMJAN, RMB 422, BOYUP BROOK WA, 6244. (LP) (AC:BR)**  
 Vol. 2.(Founded 1994.) Tel1: (08) 9833 2212. Tel2: 0429-332 212.  
 Fax: (08) 9833 2212. Prefix. Jimjan  
 Contact: GLOVER, JAMES and JAN  
 Rams used 2004: Braeside 22/00 (2258); Jimjan 14/00 (2243); Mondray 31/02 (2511) (Service) (AI); Newbold 561/02 (2513) 100/03 (2515) (Service) (AI); Pinnacle 233/01 (2422) (Service) (AI); Te Rakau 7251/02 (2500)  
 Ewes put to Ram for 2004 drop: 45(Pure Bred) 30(T1) 67(T2) 7(T3) Total - 149  
 Additions: Ram Te Rakau 7251/02 (2500) from TE RAKAU GRAZING CO(F.212);  
 Ram Newbold 561/02 (2513) from CLOSE W J & A J(F.2).
- 186 MCCALLUM E & V, TARTAN, HILLCREST, BANNISTER NSW, 2580. (AC:BR)**  
 Vol. 2.(Founded 1994.) Tel1: (02) 4844 3155.  
 Prefix. Tartan  
 Contact: McCALLUM, EDWARD and VIRGINIA  
 Rams used 2004: Tara 23/00 (2325) (T3) 20/00 (2436)  
 Ewes put to Ram for 2004 drop: 15(Pure Bred) 20(T2) 25(T3) Total - 60
- 187 HIGGINS S M & SONS, BANGALUP, RMB 246, BANGALUP ROAD, FRANKLAND RIVER WA, 6396. (LP)**  
 Vol. 2.(Founded 1994.) Tel1: (08) 9855 1525. Tel2: 0429-050 351.  
 Fax: (08) 9855 1525. Prefix. Bangalup  
 Contact: HIGGINS, ROB  
 Rams used 2004: Bangalup C105/98 (1893); Braeside 946/99 (2109); Newbold 38/02 (2512)  
 Ewes put to Ram for 2004 drop: 91(Pure Bred) 21(T1) 27(T2) 23(T3) 10(PD) Total - 172  
 Additions: Ram Newbold 38/02 (2512) from CLOSE W J & A J(F.2).
- 193 COOPER J A & B S & D A, ROSELEA, 62 SHANNON COURT, YARRAWONGA VIC, 3730. (AC:BR)**  
 Vol. 2.(Founded 1994.) Tel1: (03) 5743 1816.  
 Prefix. Roselea  
 Contact: COOPER, JOE  
 Rams used 2004: Roselea 81/00 (2216)  
 Ewes put to Ram for 2004 drop: 12(Pure Bred) Total - 12

Flock No.

- 194 MILLS A & B, RIDGEMOUNT, RMB 4348, PORTLAND VIC, 3305. (AC:BR)**  
 Vol. 2.(Founded 1994.) Tel1: (03) 5526 7263.  
 Prefix. Ridgemount  
 Contact: MILLS, ADRIAN  
 Rams used 2004: Tourello 53/01 (2384)  
 Ewes put to Ram for 2004 drop: 68(Pure Bred) Total - 68
- 198 BAKER G & N, SOUTHERN PASTURES, RMB 1096, COBDEN VIC, 3266. (PS) (AC:BR)**  
 Vol. 2.(Founded 1994.) Tel1: (03) 5595 1585. Tel2: (03) 5595 1154.  
 Tel3: 0438-951 585. Fax: (03) 5595 2116. Prefix. Southern Pastures  
 Contact: BAKER, GEOFFREY  
 Rams used 2004: Southern Pastures 64/03 (2552)  
 Ewes put to Ram for 2004 drop: 14(Pure Bred) Total - 14
- 202 PASCOE PASTORAL COMPANY, ULAMBIE, PO BOX 63, BOYUP BROOK WA, 6244. (LP) (AC:BR)**  
 Vol. 2.(Founded 1994.) Tel1: (08) 9765 1083. Fax: (08) 9765 1411.  
 Email: prideaux@karriweb.com.au. Prefix. Ulambie  
 Contact: PRIDEAUX, BEVERLEY  
 Rams used 2004: Kay Gee 40/02 (2482); Tourello 815/98 (1743); Ulambie 10/00 (2342) 1047/01 (2473)  
 Ewes put to Ram for 2004 drop: 74(Pure Bred) Total - 74  
 Additions: Ram Kay Gee 40/02 (2482) from EMBRY K E & G E(F.335).
- 206 LUKINS A, TORI PARK, PO BOX 68, NEWDEGATE WA, 6355. (LP) (AC:BR)**  
 Vol. 2.(Founded 1994.) Tel1: (08) 9872 0026. Fax: (08) 9872 0040.  
 Prefix. Tori Park  
 Contact: LUKINS, ARTHUR  
 Rams used 2004: AA Exports (NZ) A185/98 (2411) (Service) (AI); Carlsfield C114/93 (5) (Service) (AI); Longford 166/02 (2433) (Service) (AI); Mondray 30/02 (2434) (Service) (AI); Tori Park 261/02 (2491) 137/99 (2066)  
 Ewes put to Ram for 2004 drop: 70(Pure Bred) 50(T1) Total - 120
- 212 TE RAKAU GRAZING CO, TE RAKAU, POST OFFICE, BINDI BINDI WA, 6574. (LP) (AC:BR)**  
 Vol. 2.(Founded 1994.) Tel1: (08) 9654 3012. Fax: (08) 9654 3012.  
 Email: terakau@bigpond.com. Prefix. Te Rakau  
 Web address: [www.texel.org.au/te-rakau](http://www.texel.org.au/te-rakau)  
 Contact: WOOD, ROBERT and MARIA  
 Rams used 2004: Te Rakau 703/00 (2238) 3308/02 (2497) 044/98 (1859) 62/97 (1636); Tufnell Park D90/93 (238) (Service) (AI)  
 Ewes put to Ram for 2004 drop: 125(Pure Bred) 27(T2) 114(T3) Total - 266



Flock No.

- 223 BUCKLAND A J & H J, TOURELLO, 343 LYSTERFIELD RD, LYSTERFIELD VIC, 3156. (LP) (AC:BR)**  
 Vol. 2.(Founded 1994.) Tel1: (03) 9752 2229. Tel2: 0409-147 371.  
 Fax: (03) 9807 0194 & 9752 3963. Email: htuckland@texel.org.au. OJD MN3  
 Certificate No: VS1506. Prefix. Tourello  
 Web address: www.texel.org.au/tourello  
 Contact: BUCKLAND, TONY and HEATHER  
 Rams used 2004: Longford 166/02 (2433) (Service) (AI) 2/03 (2560) (Service) 46/02 (2431) (Service); Mondray 30/02 (2434) (Service) (AI); Tori Park 261/02 (2491) (Service) (AI); Tourello 45/03 (2575) 88/03 (2576)  
 Ewes put to Ram for 2004 drop: 75(Pure Bred) Total - 75
- 226 CLARK BJ & JVR AND SMITH GJG, CLARKS PARK, PO BOX 237, WARRACKNABEAL VIC, 3393. (AC:BR)**  
 Vol. 2.(Founded 1994.) Tel1: (03) 5394 1178. Fax: (03) 5394 1578.  
 Prefix. Clarks Park  
 Contact: CLARK, JEANIE and BARRY  
 Rams used 2004: Denlee 422/98 (1895); Mertex 9/01 (2388)  
 Ewes put to Ram for 2004 drop: 32(Pure Bred) Total - 32
- 233 CARRAMAR GLEN TEXEL STUD, T/A RG & AL REARDON, RSD 753, BORDERTOWN SA, 5268.**  
 Vol. 2.(Founded 1994.) Tel1: (08) 8758 2056. Fax: (08) 8758 2057.  
 Email: reardon@lm.net.au. Prefix. Carramar Glen  
 Contact: REARDON, GLENN  
 Rams used 2004: Wirrilla (T3) 321/00 (2369)  
 Ewes put to Ram for 2004 drop: 30(Pure Bred) Total - 30
- 234 BLACK C R & CO, KERGRA, PO BOX 16, TINCURRIN WA, 6361.**  
 Vol. 2.(Founded 1994.) Tel1: (08) 9883 2041. Fax: (08) 9883 2008.  
 Prefix. Kergra  
 Contact: BLACK, GRAEME and KERRY  
 Rams used 2004: Bangalup 10/01 (2400)  
 Ewes put to Ram for 2004 drop: 23(Pure Bred) 25(T3) Total - 48
- 235 ILUKA TEXEL STUD, OLD ILUKA, OCEAN ROAD, YUULONG VIC, 3237. (AC:BR)**  
 Vol. 2.(Founded 1994.) Tel1: (03) 5237 5264. Tel2: 0427-375 264.  
 Fax: (03) 5237 5264. Email: ecoscape@vicnet.net.au. Prefix. Iluka  
 Contact: WALLACE, GLENN and STONE, ALISON  
 Rams used 2004: Tourello 32/01 (2382)  
 Ewes put to Ram for 2004 drop: 6(Pure Bred) Total - 6
- 237 CHASTON TD & AJ AND SR & KJ, BENAYEO VIA BOX 23 A, KYBYBOLITE SA, 5262. (LP) (AC:BR)**  
 Vol. 2.(Founded 1994.) Tel1: (03) 5587 6223. Tel2: (03) 5587 6229.  
 Fax: (03) 5587 6252. Email: stephryn@rbm.com.au. Prefix. Kanya-Stephryn  
 Contact: CHASTON, STEPHEN  
 Rams used 2004: Kanya-Stephryn 4/02 (2594) 43/02 (2595); Longford 166/02 (2433) (Service) (AI); Narioka 820/02 (2532) (Service) (AI)  
 Ewes put to Ram for 2004 drop: 60(Pure Bred) 22(T3) Total - 82  
 Additions: Ram Tourello 11/02 (2450) from BUCKLAND A J & H J(F.223).

Flock No.

- 239 MELTRAC ENTERPRISES, MIROVI, RMB 822, NARROGIN WA, 6312. (AC:BR)**  
 Vol. 2.(Founded 1994.) Tel1: (08) 9882 4012. Tel2: (08) 9882 4011.  
 Fax: (08) 9882 4012. Email: langeclan@hotmail.com. Prefix. Mirovi  
 Contact: LANGE, ROBERT or MICHAEL  
 Rams used 2004: Braeside 906/99 (2105); Mirovi N2/95 (939) (Service) (AI)  
 Ewes put to Ram for 2004 drop: 44(Pure Bred) 8(T2) 12(T3) Total - 64
- 248 BRESNEHAN J B & M, TIGER POINT, 1495 WOODSDALE RD, LEVENDALE TAS, 7120. (LP) (AC:BR)**  
 Vol. 2.(Founded 1994.) Tel1: (03) 6254 6141. Fax: (03) 6254 6141.  
 Prefix. Tiger Point  
 Contact: BRESNEHAN, JOHN  
 Rams used 2004: Tattykeel 31/98 (1838) 17/02 (2523) (Service); Tiger Point 343/03 (2579) 210/02 (2577) 337/03 (2578) 31/98 (1838) 180/01 (2306) 940/99 (1979)  
 Ewes put to Ram for 2004 drop: 35(Pure Bred) Total - 35
- 260 ILLAWONG PTY LTD, ILLAWONG, PARAWA RMD 380, VIA VICTOR HARBOR SA, 5211. (SS) (AC:BR)**  
 Vol. 2.(Founded 1994.) Tel1: (08) 8598 5235. Tel2: (08) 8598 0093.  
 Fax: (08) 8598 5235 & 8598 0093. Prefix. Illawong  
 Contact: MORLEY, CHARLOTTE or HAMILTON, ROSS  
 Rams used 2004: Illawong 224/00 (2275) 230/00 (2276); Pinnacle 316/02 (2476)  
 Ewes put to Ram for 2004 drop: 170(Pure Bred) 10(T2) 15(T3) Total - 195  
 Additions: Ram Pinnacle 316/02 (2476) from FRENCH M H(F.310).
- 262 HUNT K J & J A, WHITE GUMS, BOX 99, MT BARKER WA, 6324. (LP)**  
 Vol. 2.(Founded 1995.) Tel1: (08) 9854 2026. Fax: (08) 9854 2029.  
 Email: kjhunt@wn.com.au. Prefix. White Gums  
 Contact: HUNT, KEN and JUDY  
 Rams used 2004: White Gums 61/01 (2537) 92/02 (2538)  
 Ewes put to Ram for 2004 drop: 42(Pure Bred) 10(T2) Total - 52
- 270 HALL R A & J M, WIRRILLA HOMESTEAD, PO BOX 34, MANOORA SA, 5414. (LP) (AC:BR)**  
 Vol. 2.(Founded 1995.) Tel1: (08) 8848 4381. Tel2: 0428-859 596.  
 Fax: (08) 8848 4381. Email: wirrilla@bigpond.com. OJD MN3 Certificate No: S120.  
 Prefix. Wirrilla  
 Contact: HALL, ROGER and JANET  
 Rams used 2004: Newbold 100/03 (2515) (Service)  
 Ewes put to Ram for 2004 drop: 12(Pure Bred) 23(T2) 12(T3) Total - 47
- 274 ADAMS R B & K J, KRAYWOOD, FORBES ROAD, CUDAL NSW, 2864. (AC:BR)**  
 Vol. 2.(Founded 1995.) Tel1: (02) 6364 2091. Fax: (02) 6364 2091.  
 Prefix. Kraywood  
 Contact: ADAMS, RAY  
 Also used for the 2003 lamb drop was the ram Tattykeel 81/01 (2521).  
 Rams used 2004: Kraywood 19/00 (2319); Tattykeel 225/99 (2182) 16/02 (2522) 81/01 (2521)  
 Ewes put to Ram for 2004 drop: 93(Pure Bred) 24(T3) Total - 117  
 Additions: Ram Tattykeel 16/02 (2522) from TATTYKEEL PTY LTD(F.12); Ram Tattykeel 81/01 (2521) from TATTYKEEL PTY LTD(F.12).

Flock No.

- 276 ATKINSON F E & E J & T B, TREANKY, FAIRLIGHT, PO BOX 120, NARRABRI NSW, 2390. (AC:BR)**  
 Vol. 2.(Founded 1995.) Tel1: (02) 6793 3125.  
 Prefix. Treanky  
 Contact: ATKINSON, TREVOR  
 Rams used 2004: Tattykeel 197/98 (1791)  
 Ewes put to Ram for 2004 drop: 22(Pure Bred) Total - 22
- 287 MILLER A W & J M, DINKY DI, VITE VITE ROAD, DERRINALLUM VIC, 3325. (AC:BR)**  
 Vol. 2.(Founded 1995.) Tel1: (03) 5597 6508. Tel2: (03) 5597 6722.  
 Tel3: 0418-529 699 AM. Tel4: 0418-503 002 NG. Fax: (03) 5597 6773.  
 Prefix. Dinky Di  
 Contact: MILLER, ASHLEY or GUTHRIDGE, NEVILLE  
 Rams used 2004: Landcorp (NZ) 299/00 (2763) (Service) (AI)  
 Ewes put to Ram for 2004 drop: 87(Pure Bred) Total - 87
- 291 SUTHERLAND AND WATTS, SANDOWN-NANKEEN, 5 VIEW ROAD, MT PLEASANT WA, 6513.**  
 Vol. 3.(Founded 1995.) Tel1: (08) 9655 0042.  
 Prefix. Sandown-Nankeen  
 Contact: WATTS, DAVID or SUTHERLAND, GRAHAM  
 Rams used 2004: Braeside 7/98 (1905) 983/99 (2110)  
 Ewes put to Ram for 2004 drop: 80(Pure Bred) Total - 80
- 295 ARTHUR I J & H I & N I, VERDUN, PO BOX 151, BOOLEROO CENTRE SA, 5482. (LP) (AC:BR)**  
 Vol. 3.(Founded 1995.) Tel1: (08) 8667 2224. Tel2: (08) 8667 2293.  
 Prefix. Verdun  
 Contact: ARTHUR, IAN & HELEN and NOEL  
 Rams used 2004: Verdun 344/02 (2479) 267/01 (2424)  
 Ewes put to Ram for 2004 drop: 56(Pure Bred) Total - 56
- 296 FRANKLIN A E & P A, ALICIA, RSM 145, HITHERGREEN RD, BUSSELTON WA, 6280. (AC:BR)**  
 Vol. 3.(Founded 1995.) Tel1: (08) 9753 2110. Fax: (08) 9753 2310.  
 Prefix. Alicia  
 Contact: FRANKLIN, ALAN and PATRICIA  
 Rams used 2004: Alicia 1/98 (1854); Braeside 1076/01 (2399)  
 Ewes put to Ram for 2004 drop: 14(Pure Bred) 3(T1) 8(PD) Total - 25
- 297 NITSCHKE I R & B E, GLENARBIAN, PO BOX 510, MILLICENT SA, 5280. (AC:BR)**  
 Vol. 3.(Founded 1995.) Tel1: (08) 8733 2237. Tel2: 0408-898 030.  
 Email: mayurra@seol.net.au. OJD MN3 Certificate No: S106.  
 Prefix. Glenarbian  
 Contact: NITSCHKE, IAN and BARBARA  
 Also used for the 2003 lamb drop was the ram Tattykeel 92/00 (2311).  
 Rams used 2004: Newbold 100/03 (2515) (Service) (AI); Tattykeel 89/01 (2314) (Service) (AI)  
 Ewes put to Ram for 2004 drop: 81(Pure Bred) Total - 81

Flock No.

- 301 LOMAS R G & C A, POINT VALE, RMB C367, CAVENDISH VIC, 3314. (LP)  
(AC:BR)**  
Vol. 3.(Founded 1995.) Tel1: (03) 5574 9244. Fax: (03) 5574 9244.  
Prefix. Point Vale  
Contact: LOMAS, ROSS and COLLEEN  
Rams used 2004: Point Vale 421/03 (2553); Tourello 100/01 (2387)  
Ewes put to Ram for 2004 drop: 46(Pure Bred) Total - 46
- 306 HARDEY D W & R M, STRELLEY, RMB 247, LAKE CAMM, VIA NEWDEGATE  
WA, 6355.**  
Vol. 3.(Founded 1995.) Tel1: (08) 9874 4055. Fax: (08) 9874 4122.  
Email: dirkrachel@bigpond.com. Prefix. Strelley  
Contact: HARDEY, DIRK and RACHEL  
Rams used 2004: Braeside 1014/01 (2395); Rocky Park E7/94 (328); Tori Park 188/  
00 (2228); Ulambie 706/97 (1696)  
Ewes put to Ram for 2004 drop: 38(Pure Bred) 15(T3) Total - 53
- 309 GUTHRIE W & R, MEADOWBANK, DELEGATE NSW, 2633. (AC:BR)**  
Vol. 3.(Founded 1995.) Tel1: (02) 6458 9244.  
Prefix. Meadowbank  
Contact: GUTHRIE, BILL and ROBIN  
Rams used 2004: Tara 1008/01 (2326) 42/00 (2324)  
Ewes put to Ram for 2004 drop: 70(Pure Bred) 20(T3) Total - 90  
Additions: Ram Tara 1008/01 (2326) from MATUS P & J(F.1).
- 310 FRENCH M H, PINNACLE, 1525 GRASS TREE HILL RD, RICHMOND TAS,  
7025. (LP) (AC:BR)**  
Vol. 3.(Founded 1995.) Tel1: (03) 6260 2371. Tel2: 0419-318 071.  
OJD MN1 Certificate No: TS5/2/2002. Prefix. Pinnacle  
Contact: FRENCH, MICHAEL  
Rams used 2004: Pinnacle 110/99 (2123) 323/02 (2557); Tattykeel 106/01 (2317)  
(Service) (AI)  
Ewes put to Ram for 2004 drop: 42(Pure Bred) Total - 42
- 318 BURGESS P S & P A, KAMIRI, PO BOX 484, STRATHALBYN SA, 5255.  
(AC:BR)**  
Vol. 3.(Founded 1996.) Tel1: (08) 8536 2703. Fax: (08) 8536 2703.  
Prefix. Kamiri  
Contact: BURGESS, PATRICK and PAULA  
Rams used 2004: Illawong 246/02 (2539); Willaren 012/99 (2073)  
Ewes put to Ram for 2004 drop: 4(Pure Bred) 13(T2) 13(T3) Total - 30  
Additions: Ram Illawong 246/02 (2539) from ILLAWONG PTY LTD(F.260).
- 319 THRELFALL K, LAMONT PARK, 1145 PRINCES HIGHWAY, MOUNT  
MORIAC VIC, 3240. (AC:BR)**  
Vol. 3.(Founded 1996.) Tel1: (03) 5266 2005. Tel2: (03) 5221 5377.  
Fax: (03) 5221 2654. Prefix. Lamont  
Contact: THRELFALL, KEVIN  
Rams used 2004: Lamont 29/98 (1984) 34/00 (2288)  
Ewes put to Ram for 2004 drop: 10(Pure Bred) Total - 10

Flock No.

- 322 HALL G & K, MEADSFIELD, BOTHWELL TAS, 7030. (AC:BR)**  
 Vol. 3.(Founded 1996.) Tel1: (03) 6259 5524. Fax: (03) 6259 4040.  
 Prefix. Meadsfield  
 Contact: HALL, GEOFF and MERINDA  
 Rams used 2004: Meadsfield 78/00 (2271)  
 Ewes put to Ram for 2004 drop: 49(Pure Bred) Total - 49
- 328 DAVIS R A & D F, WILGA PARK, RMB N614, BALLARAT VIC, 3352. (AC:BR)**  
 Vol. 3.(Founded 1996.) Tel1: (03) 5334 7588.  
 Prefix. Wilga Park  
 Contact: DAVIS, RON and DOROTHY  
 Rams used 2004: Lamont 4/98 (1717); Wilga Park 1/03 (2530) 5/03 (2531)  
 Ewes put to Ram for 2004 drop: 16(Pure Bred) Total - 16
- 331 HAMMOND A V & M J, GREENHEYES, 1290 CYGNET COAST ROAD, LOWER WATTLE GROVE TAS, 7109.**  
 Vol. 3.(Founded 1996.) Tel1: (03) 6295 1393.  
 Prefix. Riverlea  
 Contact: HAMMOND, TONY and MARGERIE  
 Rams used 2004: Alcheringa 5/01 (2266); Riverlea 72/97 (1740)  
 Ewes put to Ram for 2004 drop: 23(Pure Bred) 1(T3) Total - 24
- 332 MCLEAN E M FAMILY TRUST, 6 SPEED ROAD, PATCHEWOLLOCK VIC, 3491. (LP) (AC:BR)**  
 Vol. 3.(Founded 1996.) Tel1: (03) 5084 1235.  
 Prefix. McLean Clan  
 Contact: MCLEAN, ANDREW & MALCOLM & ELSIE  
 Rams used 2004: Banyandah 11/01 (2427)  
 Ewes put to Ram for 2004 drop: 17(Pure Bred) Total - 17
- 333 BOURNE BANK TEXELS, ES & MM SALTER, 79 LACHLAN ROAD, NEW NORFOLK TAS, 7140.**  
 Vol. 3.(Founded 1996.) Tel1: (03) 6261 1857. Tel2: 0417-039 337.  
 Email: eric.salter@norske-skog.com.au. Prefix. Bourne Bank  
 Contact: SALTER, ERIC  
 Rams used 2004: Bourne Bank 20/96 (1093) (Service); Tiger Point 180/01 (2306)  
 Ewes put to Ram for 2004 drop: 18(Pure Bred) Total - 18  
 Additions: Ram Tiger Point 180/01 (2306) (90%) from BRESNEHAN J B & M(F.248).
- 334 WALLACE MH & WS & DT, MILBROOK, RMB 4042, YORK WA, 6302.**  
 Vol. 3.(Founded 1996.) Tel1: (08) 9641 4050. Tel2: 0427-435 409.  
 Fax: (08) 9641 4051. Email: inland@westnet.com.au. Prefix. Milbrook  
 Contact: WALLACE, BILL or DAVID  
 Rams used 2004: Te Rakau 331/02 (2494); Ulambie 9/00 (2269)  
 Ewes put to Ram for 2004 drop: 18(Pure Bred) Total - 18  
 Additions: Ram Te Rakau 331/02 (2494) from TE RAKAU GRAZING CO(F.212).
- 335 EMBRY K E & G E, KAY GEE, RMB 129, MANYPEAKS WA, 6328. (LP) (AC:BR)**  
 Vol. 3.(Founded 1996.) Tel1: (08) 9847 3045. Fax: (08) 9847 3043.  
 Prefix. Kay Gee  
 Contact: EMBRY, KEITH and GEORGINA  
 Rams used 2004: Kay Gee 36/02 (2408) 5/01 (2267)

## Flock No.

Ewes put to Ram for 2004 drop: 28(Pure Bred) 12(T2) 40(T3) Total - 80  
 Additions: Ram Tourello 805/98 (2502) from BUCKLAND A J & H J(F.223).

**344 SMITH A J, CYPRESS PARK, 130 LEARMONTH RD, WENDOUREE VIC, 3355. (SS) (AC:BR)**

Vol. 4.(Founded 1996.) Tel1: (03) 5339 2184. Tel2: 0417-011 067.  
 Email: cpark@netconnect.com.au. Prefix. Cypress Park  
 Contact: SMITH, ASHLEY  
 Rams used 2004: Cypress Park 72/02 (2558) 20/01 (2453)  
 Ewes put to Ram for 2004 drop: 85(Pure Bred) Total - 85

**349 JORGENSEN B A & H A, MERTEX, RMB 1512, DIMBOOLA VIC, 3414. (LP) (AC:BR)**

Vol. 4.(Founded 1996.) Tel1: (03) 5397 5224. Tel2: 0428-975 224.  
 Fax: (03) 5397 5224. Prefix. Mertex  
 Contact: JORGENSEN, BASIL and HEATHER  
 Rams used 2004: Mertex 14/00 (2129) 76/99 (2533) 34/00 (2534) 18/03 (2535) 28/03 (2536) 5/02 (2420) 8/02 (2421); Tattykeel 163/99 (1976) (Service) (AI); Tourello 4/96 (1420) (Service) (AI) 22/95 (1064) (Service) (AI)  
 Ewes put to Ram for 2004 drop: 51(Pure Bred) 33(T1) 10(T2) 1(T3) 13(PD)Total - 108  
 Additions: 7 ewes (PB) from CALDOW H M & J A(F.116).

**350 SERPENTINE TEXEL STUD, SOUTH BLAINSLIE FARMS, LEHMANNS RD, WILMOT TAS, 7310. (AC:BR)**

Vol. 4.(Founded 1993.) Tel1: (03) 6492 1333.  
 Prefix. Serpentine  
 Contact: FAIRBAIRN, ROSS  
 Rams used 2004: Serpentine 21/00 (2454) 42/99 (2455) 70/00 (2585)  
 Ewes put to Ram for 2004 drop: 123(Pure Bred) Total - 123

**351 MCKENZIE J F & I J, KURRARA, HOLBROOK NSW, 2644. (AC:BR)**

Vol. 4.(Founded 1996.) Tel1: (02) 6036 2189. Fax: (02) 6036 3390.  
 Prefix. Kurrara  
 Contact: McKENZIE, JOHN and IRENE  
 Flock reregistered on 11/8/2003. Mated for the 2003 lamb drop were 4 ewes (PB), 10 (T1), 8 (T2) and 2 (T3) while the ram used was Valley View 7/97 (1802).  
 Rams used 2004: Valley View 7/97 (1802)  
 Ewes put to Ram for 2004 drop: 6(Pure Bred) Total - 6

**356 CLAN GRAHAM TEXEL, GRANT-WILLIAMS ROAD, PINGRUP WA, 6343.**

Vol. 4.(Founded 1997.) Tel1: (08) 9820 6025. Tel2: (08) 9820 6050.  
 Fax: (08) 9820 6025. Email: leannegw@westnet.com.au. Prefix. Clan Graham  
 Contact: GRANT-WILLIAMS, LEANNE  
 Also used for the 2003 lamb drop was the ram AAExports (NZ) A185/98 (2411) on AI service.  
 Rams used 2004: Dajara 44/01 (2428); Kay Gee 28/02 (2480); Tourello 16/97 (1668)  
 Ewes put to Ram for 2004 drop: 25(Pure Bred) Total - 25  
 Additions: Ram Kay Gee 28/02 (2480) from EMBRY K E & G E(F.335).

Flock No.

**372 RANDALL P J & E E, TAHARA, SALT RIVER RD, AMELUP VIA, BORDEN WA, 6338.**

Vol. 5.(Founded 1997.)

Tel1: (08) 9827 9223. Fax: (08) 9827 9271.

Prefix. Tahara

Contact: RANDALL, EILEEN

Rams used 2004: Braeside 17/00 (2257)

Ewes put to Ram for 2004 drop: 60(Pure Bred)

Total - 60

**376 TEMBY A R & CLUNE M A, MORRONGING, PO BOX 100, DUMBLEYUNG WA, 6350. (AC:BR)**

Vol. 5.(Founded 1997.)

Tel1: (08) 9863 7200. Tel2: (08) 9863 7206.

Tel3: 0407-191 698. Fax: (08) 9863 7200 &amp; 9863 7206.

Email: maclune@westnet.com.au.

Prefix. Morronging

Contact: TEMBY, ROBERT and CLUNE, MERYN

Rams used 2004: Morronging 22/99 (2468) 28/99 (2469); Tanalan 11/01 (2394); Te Rakau 57/00 (2234) 368/02 (2495); Tourello 862/98 (1942)

Ewes put to Ram for 2004 drop: 60(Pure Bred) 50(T1) 82(T2)

Total - 192

Additions: Ram Te Rakau 368/02 (2495) from TE RAKAU GRAZING CO(F.212).

**377 BYAMBEE PARTNERSHIP, MELVILLE FOREST, RMB 6258, COLERAINE VIC, 3315.**

Vol. 5.(Founded 1997.)

Tel1: (03) 5575 8229. Tel2: (03) 5575 8288.

Fax: (03) 5575 8267 &amp; 5575 8201.

Prefix. Byambee

Contact: DUFTY, STUART or ANDREW

Rams used 2004: Woolbrook 392/00 (2334)

Ewes put to Ram for 2004 drop: 4(Pure Bred) 9(T1) 9(T2) 13(T3) 10(PD)Total-45

**379 HILL T M, TANALAN, PO BOX 211, ESPERANCE WA, 6450. (LP) (AC:BR)**

Vol. 5.(Founded 1997.)

Tel1: (08) 9076 1238. Tel2: 0427-761 230.

Fax: (08) 9076 1238. Email: caitupro@bigpond.com.

Prefix. Tanalan

Contact: HILL, TANYA

Rams used 2004: AA Exports (NZ) A185/98 (2411) (Service) (AI); Mondray 108/98 (1915) (Service) (AI); Pinnacle 233/01 (2422) (Service) (AI) 265/01 (2362) (Service) (AI); Tanalan 406/00 (2341) 44/02 (2418); Tourello 27/99 (2089)

Ewes put to Ram for 2004 drop: 182(Pure Bred) 4(T1) 8(CD)

Total - 194

**381 RUDD M J, MAKAZA, MS 50, TEXAS ROAD, STANTHORPE QLD, 4380. (AC:BR)**

Vol. 5.(Founded 1997.)

Tel1: (07) 4683 6225.

Prefix. Makaza

Contact: RUDD, MICHAEL

Rams used 2004: Makaza 17/99 (2409); Palana 84/98 (1902)

Ewes put to Ram for 2004 drop: 29(Pure Bred) 23(T1) 21(T2)

Total - 73

**386 LANDER N A & N J, 11L BELGRAVIA HEIGHTS ROAD, MS3, DUBBO NSW, 2830.**

Vol. 5.(Founded 1998.)

Tel1: (02) 6887 3606. Email: nlander@bigpond.com.au.

Prefix. Walls Court

Contact: LANDER, NEIL and NANCY

Rams used 2004: Walls Court 18/02 (2590)

Ewes put to Ram for 2004 drop: 9(Pure Bred)

Total - 9

Flock No.

**387 WIGG W & V & A, YINDI, PO BOX 59, ARARAT VIC, 3377.**

Vol. 5.(Founded 1998.) Tel1: (03) 5352 3645. Tel2: 0418-501 761.  
 Fax: (03) 5352 2743. Email: wwigg@netconnect.com.au. Prefix. Yindi  
 Contact: WIGG, WAYNE & VICKI & AARON  
 Rams used 2004: Tourello 99/97 (1669); Yindi 3/98 (2122)  
 Ewes put to Ram for 2004 drop: 15(Pure Bred) Total - 15

**390 HAMILTON R, KIWI, RANGE RD, PARAWA, PO BOX 174, YANKALILLA SA, 5203. (SS) (AC:BR)**

Vol. 5.(Founded 1998.) Tel1: (08) 8598 0093. Fax: (08) 8598 0093.  
 Prefix. Kiwi  
 Contact: HAMILTON, ROSS  
 Rams used 2004: Illawong 224/00 (2275) (Service) 230/00 (2276) (Service)  
 Ewes put to Ram for 2004 drop: 30(Pure Bred) 3(T2) 5(T3) Total - 38

**391 COLLINS J & CLOUT L, MEADULIGULAH, BEALES CREEK RD, KARS SPRINGS, SCONE NSW, 2337. (AC:BR)**

Vol. 6.(Founded 1998.) Tel1: (02) 6545 4220.  
 Prefix. Meaduligulah  
 Contact: COLLINS, JAMES & CLOUT, LAURIE (Ms)  
 Rams used 2004: Glen Morangie 77/98 (1702); Notleks 583/02 (2504)  
 Ewes put to Ram for 2004 drop: 14(Pure Bred) 1(T2) 9(T3) Total - 24  
 Additions: Ram Notleks 583/02 (2504) from SKELTON A F & P L(F.165).

**394 CONGDON M C, BRIBEN, KAROMIN ROAD, MUKINBUDIN WA, 6479.**

Vol. 7.(Founded 1999.) Tel1: (08) 9047 1089. Fax: (08) 9047 1262.  
 Prefix. Briben  
 Contact: CONGDON, MARK  
 Rams used 2004: Te Rakau 4242/02 (2499) 3307/02 (2501)  
 Ewes put to Ram for 2004 drop: 14(Pure Bred) 15(T3) Total - 29  
 Additions: Ram Te Rakau 4242/02 (2499) from TE RAKAU GRAZING CO(F.212);  
 Ram Te Rakau 3307/02 (2501) from TE RAKAU GRAZING CO(F.212).

**395 NICHOLS V S & C A, ALCHERINGA, 14886 TASMAN HIGHWAY, CRANBROOK TAS, 7190. (LP) (AC:BR)**

Vol. 7.(Founded 1999.) Tel1: (03) 6257 8285. Fax: (03) 6257 8467.  
 Email: nichols4@tassie.net.au. Prefix. Alcheringa  
 Contact: NICHOLS, CHERYL and VIVIAN  
 Added from Prosser Pastoral (F.67) were 3 ewes (PB) and 6 ewes (T3).  
 Rams used 2004: Newbold 100/03 (2515) (Service) (AI); Pinnacle 258/01 (2361) 54/  
 98 (1981)  
 Ewes put to Ram for 2004 drop: 17(Pure Bred) 14(T1) 6(T3) 14(PD) Total - 51

**397 ADAMS A, AKBA, 6 LANGURA AV, CHIGWELL TAS, 7011.**

Vol. 7.(Founded 1999.) Tel1: (03) 6249 1145. Fax: (03) 6249 7559.  
 Prefix. Akba  
 Contact: ADAMS, ANGUS  
 Rams used 2004: Bourne Bank 143/00 (2380)  
 Ewes put to Ram for 2004 drop: 5(Pure Bred) 5(T1) Total - 10



Flock No.

- 398 ZAMMIT S, SHAZAM, RMB 817, BALLAN VIC, 3342. (AC:BR)**  
 Vol. 7.(Founded 2000.) Tel1: (03) 5368 2205. Tel2: 0408-101 080.  
 Email: shazamtexel@mail.com. Prefix. Shazam  
 Contact: ZAMMIT, SHANE or JOHN or WINNIE  
 Rams used 2004: Tattykeel 43/02 (2527)  
 Ewes put to Ram for 2004 drop: 23(Pure Bred) 6(T1) 1(T3) 20(B ) Total - 50  
 Additions: Ram Tattykeel 43/02 (2527) from TATTYKEEL PTY LTD(F.12).
- 406 WOLFE W, WOONGARRA, 139 WINDLES LANE, RYLSTONE NSW, 2849. (AC:BR)**  
 Vol. 8.(Founded 2000.) Tel1: (02) 6379 1614. Tel2: 0427-007 146.  
 Fax: (02) 6379 0761. Email: woongarra@dodo.com.au. Prefix. Woongarra  
 Contact: WOLFE, WAYNE or KERRY  
 Rams used 2004: Tattykeel 106/01 (2317); Woongarra 18/01 (2587) 31/02 (2588) 18/03 (2589)  
 Ewes put to Ram for 2004 drop: 46(Pure Bred) Total - 46  
 Additions: 16 ewes (PB) from TATTYKEEL PTY LTD(F.12).
- 410 BRYDON P W & B L, MIDNIGHT, PO BOX 68, NARROMINE NSW, 2821. (AC:BR)**  
 Vol. 8.(Founded 2001.) Tel1: (02) 6889 4427. Fax: (02) 6889 4427.  
 Prefix. Midnight  
 Contact: BRYDON, PAUL or BETTE LYNN  
 Rams used 2004: Tara 1017/01 (2327); Tattykeel 35/02 (2526) (Service)  
 Ewes put to Ram for 2004 drop: 8(Pure Bred) 1(T2) 2(T3) Total - 11
- 411 BAILEY R D, CHIMBU, WOODANILLING WA, 6316. (AC:BR)**  
 Vol. 8.(Founded 2001.) Tel1: (08) 9823 1556. Fax: (08) 9823 1455.  
 Prefix. Chimbu  
 Contact: BAILEY, ROSS  
 Rams used 2004: Braeside D11/97 (1672) (Service) (AI); Tanalan 9/01 (2393); Te Rakau 3323/02 (2498)  
 Ewes put to Ram for 2004 drop: 28(Pure Bred) Total - 28  
 Additions: Ram Te Rakau 3323/02 (2498) from TE RAKAU GRAZING CO(F.212).
- 414 BARBER M T, TEATREE CREEK, PB 11, VIA CAVENDISH VIC, 3314.**  
 Vol. 9.(Founded 2001.) Tel1: (03) 5380 1532. Tel2: (03) 5380 1535.  
 Fax: (03) 5380 1566. Email: glenisla@grampians.net.au. Prefix. Teatree Creek  
 Contact: BARBER, MATTHEW  
 Rams used 2004: Hallylulya H35/00 (2273); Teatree Creek 1/02 (2474) 2/02 (2475)  
 Ewes put to Ram for 2004 drop: 7(Pure Bred) 7(T2) Total - 14
- 416 HODGSON J, IMOT, RA 196 RIDGESIDE LANE, EVANDALE TAS, 7212.**  
 Vol. 9.(Founded 2002.) Tel1: (03) 6391 8395. Tel2: 0407-918 737.  
 Prefix. Imot  
 Contact: HODGSON, JENNIFER  
 Rams used 2004: Pinnacle 164/00 (2373); Serpentine 99/02 (2586) 13/98 (2584) (Service)  
 Ewes put to Ram for 2004 drop: 4(Pure Bred) 7(T1) 3(T3) 63(RM) Total - 77  
 Additions: Ram Serpentine 99/02 (2586) from SERPENTINE TEXEL STUD(F.350).

Flock No.

- 417 LEMA P & MITCHELL T, PEARL, PO BOX 670, MITTAGONG NSW, 2575.**  
 Vol. 10.(Founded 2003.) Tel1: (02) 4871 1912. Email: plema@bigpond.com.au.  
 Prefix. Pearl  
 Contact: LEMA, PETER and MITCHELL, TRACEY  
 Rams used 2004: Notleks 467/00 (2371)  
 Ewes put to Ram for 2004 drop: 6(Pure Bred) Total - 6
- 418 HAMILTON N J, WONGALEER, PO BOX 212, EXETER TAS, 7275.**  
 Vol. 10.(Founded 2003.) Tel1: (03) 6396 3386.  
 Prefix. Wongaleer  
 Contact: HAMILTON, NICHOLAS  
 Rams used 2004: Prosser 487/01 (2457)  
 Ewes put to Ram for 2004 drop: 5(Pure Bred) Total - 5
- 419 WARWICK STATE HIGH SCHOOL, C/- JIM CAIRD, PO BOX 67, WARWICK QLD, 4370.**  
 Vol. 10.(Founded 2003.) Tel1: (07) 4661 1399.  
 Prefix. Condamine  
 Contact: CAIRD, JIM  
 Rams used 2004: Plainview 429/01 (2406)  
 Ewes put to Ram for 2004 drop: 18(Pure Bred) 5(T3) Total - 23
- 420 PARKER T M, 533 NORTH RD, MORTLAKE VIC, 3272. (LP) (AC:BR)**  
 Vol. 11.(Founded 2003.) Tel1: (03) 5599 2477. Fax: (03) 5599 2333.  
 Email: t.parker@ghcma.vic.gov.au. OJD MN1 Certificate No: VS1156.  
 Prefix.  
 Contact: PARKER, TANIA  
 Flock founded with 14 ewes from S & C Parker (F.81) comprising 10 ewes (PB), 2 ewes (T2), 1 ewe (T3) and 1 Poll Dorset ewe for upgrading. Ownership altered April 2004 from T M Rogers.  
 Rams used 2004: Tourello 61/01 (2385) (Service)  
 Ewes put to Ram for 2004 drop: 10(Pure Bred) 1(T1) 2(T2) 1(T3) 1(PD) Total - 15
- 421 PERKINS G J, BELVUE, 101 BROWNS RD, BLACK HILL NSW, 2322.**  
 Vol. 11.(Founded 2004.) Tel1: (02) 4930 3290. Fax: (02) 4930 3290.  
 Prefix. Belvue  
 Contact: PERKINS, GARRY  
 Flock founded with 3 ewes and 6 ewe lambs (pure bred) from AF & PL Skelton (F.165).  
 Rams used 2004: Notleks 576/02 (2520)  
 Ewes put to Ram for 2004 drop: 3(Pure Bred) Total - 3  
 Additions: Ram Notleks 576/02 (2520) from SKELTON A F & P L(F.165).
- 422 MUIR F, PENRYN, RSD, HEXHAM VIC, 3273. (AC:BR)**  
 Vol. 11.(Founded 2004.) Tel1: (03) 5350 5557. Fax: (03) 5350 5502.  
 Prefix. True Blue  
 Contact: MUIR, FELICITY  
 Flock founded with transfers from DW & RM Muir (F.9) comprising 12 ewes, 2 ewe lambs, 2 ram lambs (all pure bred); 4 ewes (T1); 2 ewes (T2); 3 ewes (T3); and 4 Poll Dorset ewes for upgrading. Ewes added from DW & RM Muir were joined to Penryn 100/01 (2516), 27/02 (2518), 162/02 (2519); Tullamore Park 57/97 (1814); Warren Park 220/01 (2379).

Flock No.

**423 ST COLUMBA'S HIGH SCHOOL, IONA, 168 HAWKESBURY RD, WINMALEE NSW, 2777.**

Vol. 11.(Founded 2004.)

Tel1: (02) 4754 1022. Fax: (02) 4754 3558.

Email: [gdelaney.po2345@parra.catholic.edu.au](mailto:gdelaney.po2345@parra.catholic.edu.au).

Prefix. Iona

Contact: DELANEY, GERARD

Flock founded with the ram Tara 1002/01 (2370) from PJ & JM Matus (F.1).

**424 KANDOS HIGH SCHOOL, C/- R COOKE, FLEMINGTON ST, KANDOS NSW, 2848.**

Vol. 11.(Founded 2004.)

Tel1: (02) 6379 4103. Fax: (02) 6379 4818.

Email: [kandos-h.school@det.nsw.edu.au](mailto:kandos-h.school@det.nsw.edu.au).

Prefix. Kantex

Contact: COOKE, BOB

Flock founded with the purchases listed below.

Additions: Ram Woongarra 28/01 (2548) from WOLFE W(F.406); 2 ewes (PB) from WOLFE W(F.406).

# RAM REGISTRATIONS

## Banyandah

## RUSSELL P A & E A (F.54)

2559 60/02, (Al) Aug; s. Tattykeel 163/99 (1976); d. Banyandah 80/00; s of d Tullamore Park D52/93 (427).

## Cypress Park

## SMITH A J (F.344)

2558 72/02, Aug; s. Hallylulya H35/00 (2273); d. Hallylulya F42/98; s of d Springvale 131/96 (1607).

## Dajara

## SMITH G & V (F.146)

2570 50/01, s. Dajara A20/94 (378); d. Dajara 3/94; s of d XLF132-42.

## Darebin Park

## DAREBIN PARK TEXEL STUD (F.24)

2572 131/01, (Al) Aug; s. ATC A894/94 (670); d. Darebin Park 10/98; s of d ATC 4331/94 (1054).

2573 159/02, (Al) Aug; s. ATC 5892/94 (984); d. Darebin Park 76/00; s of d ATC A894/94 (670).

## Drygannin

## DRYGAN P & L (F.168)

2540 49/01, s. Drygannin 5/96 (1752); d. Drygannin Y509/99; s of d ATC 3216/94 (762).

2541 13/02, (tw) s. Drygannin 5/96 (1752); d. Drygannin 422/95; s of d ATC F695/94 (668).

2542 17/02, s. Drygannin Y513/99 (2124); d. Drygannin 4/98; s of d ATC 3216/94 (762).

## Excel

## WHITE E (F.43)

2484 356/02, s. Tattykeel 199/98 (1972); d. Excel 32/98; s of d Excel D23/93 (386). Owned by NAGLE I & R (NSW).

## Illawong

## ILLAWONG PTY LTD (F.260)

2539 246/02, Jun; s. Illawong 825/98 (1980); d. Carlsfield 140/95; s of d Carlsfield C114/93 (5). Owned by BURGESS P S & P A (F.318).

## Jimjan

## GLOVER J R & J M (F.176)

2506 110/02, s. Jimjan 13/00 (2242); d. Kiamichi Springs 21/97; s of d Stud Ram. Owned by MCGILLIVRAY J (WA).

## Jindalee

## ROBERTS HILLSIDE PASTORAL CO (F.62)

2581 81/02, (tw) Aug; s. Tara 24/00 (2323); d. Jindalee (T3) 292/00; s of d Tara 801/98 (1888).

2582 (T2) 157/02, (tw) Aug; s. Jindalee (T3) 294/00 (2349); d. Jindalee (T2) 83/99; s of d Tourello 22/95 (1064).

2583 (T3) 173/02, (tw) Aug; s. Jindalee (T3) 43/01 (2351); d. Jindalee (T3) 82/01; s of d Tara 801/98 (1888).

## Kanya-Stephryn

## CHASTON TD & AJ and SR & KJ (F.237)

2594 4/02, (tw) (Al) Jun; s. Kraywood 15/00 (2318); d. Stephryn 111/96; s of d Lambert 21/93 (48).

2595 43/02, (tw) (Al) Jun; s. Kraywood 15/00 (2318); d. Stephryn 59/96; s of d Stephryn F1/95 (1212).

**Kay Gee****EMBRY K E & G E (F.335)**

- 2480 28/02, (tw) (AI) Jul; s. ATC C2133/94 (671); d. Blue Yonder 739/94; s of d XLD112-40. Owned by CLAN GRAHAM TEXEL (F.356).
- 2481 29/02, (tw) (AI) Jul; s. ATC C2133/94 (671); d. Blue Yonder 739/94; s of d XLD112-40.
- 2482 40/02, (AI) Jul; s. Te Rakau 44/98 (1859); d. Kay Gee 339/00; s of d Tourello 805/98 (2502). Owned by PASCOE PASTORAL COMPANY (F.202).
- 2503 26/02, (tw) (AI) Jul; s. Te Rakau 44/98 (1859); d. Kay Gee 330/00; s of d Tourello 805/98 (2502).

**Longford****PARKER S & C (F.81)**

- 2559 177/02, Sep; s. Longford 89/01 (2344); d. Bartex 3029/99; s of d Bartex 7/97 (1678). Owned by COOK G & B (F.55).
- 2560 2/03, Aug; s. Longford 166/02 (2433); d. Longford 20/00; s of d Kalbrook 19/94 (1150).
- 2561 22/03, (AI) Aug; s. Narioka 645/01 (2401); d. Longford 33/00; s of d Kalbrook 19/94 (1150).
- 2562 152/03, Sep; s. Longford 4019/01 (2345); d. Longford 1/01; s of d Plainview 243/99 (2103).
- 2563 3047/03, (tw) (AI) Aug; s. Narioka 645/01 (2401); d. Longford 2018/97; s of d Longford E28/95 (1250).

**Lyndale Park****CHAMBERS K & M (F.142)**

- 2571 247/99, Sep; s. Lyndale Park 85/96 (1881); d. ATC 5341/94; s of d XLF148-41.

**Mertex****JORGENSEN B A & H A (F.349)**

- 2533 76/99, (tw) Aug; s. Penryn Stud Ram; d. Mertex Station 11/97; s of d ATC 5892/94 (984).
- 2534 34/00, Aug; s. Mertex Station 14/97 (1602); d. ATC 3157/94; s of d XLF64-42.
- 2535 18/03, (tw) (AI) Jul; s. Tattykeel 163/99 (1976); d. Mertex 12/01; s of d Tourello 4/96 (1420).
- 2536 28/03, (tw) (AI) Jul; s. Tourello 4/96 (1420); d. Mertex Station 47/98; s of d Mertex Station 7/96 (1601).

**Monday****RAYMOND J T & M J (F.56)**

- 2511 31/02, (AI) Aug; s. Monday 22/93 (417); d. Monday 17/97; s of d Cremorne C2/93 (44).

**Narioka****HOLLAND K & N (F.80)**

- 2532 820/02, s. Newbold 128/00 (2133); d. Narioka 222/97; s of d Narioka 164/96 (1183).
- 2550 905/02, Aug; s. Tullamore Park 28/99 (2113); d. Narioka 244/97; s of d Narioka 164/96 (1183).

**Newbold****CLOSE W J & A J (F.2)**

- 2512 38/02, (tw) (AI) Apr; s. Newbold 128/00 (2133); d. Newbold 573/99; s of d Newbold 540/96 (1797). Owned by HIGGINS S M & SONS (F.187).
- 2513 561/02, (tw) s. Newbold (T3) 444/98 (1919); d. Newbold 140/00; s of d ATC A894/94 (670). Owned by GLOVER J R & J M (F.176).
- 2514 610/02, (tw) Sep; s. Newbold 18/01 (2253); d. Newbold 246/00; s of d Coolana (T3) 3058/98 (1903). Owned by ROBERTS HILLSIDE PASTORAL CO (F.62).
- 2515 100/03, (AI) s. Newbold 128/00 (2133); d. Newbold 414/00; s of d Newbold 140/98 (1798).

**Notleks****SKELTON A F & P L (F.165)**

- 2504 583/02, (tw) Aug; s. Notleks 384/99 (2286); d. Notleks 378/99; s of d Monday 27/97 (1663). Owned by COLLINS J & CLOUT L (F.391).
- 2520 576/02, Aug; s. Notleks 349/99 (2164); d. Notleks 463/00; s of d Tourello 11/97 (1667). Owned by PERKINS G J (F.421).

**Pearl****LEMA P & MITCHELL T (F.417)**

2547 1/03, Aug; s. Notleks 467/00 (2371); d. Notleks 540/01; s of d Notleks 349/99 (2164).  
Owned by BRAIDWOOD HIGH SCHOOL (NSW).

**Penryn****MUIR D W & R M (F.9)**

2516 100/01, (tw) Aug; s. Tullamore Park 3/98 (1808); d. Penryn 11/98; s of d Tullamore Park 7/97 (1437).

2517 23/02, Jul; s. Tullamore Park 3/98 (1808); d. Tullamore Park 82/97; s of d Texel Plus (NZ) A3/93 (1422). Owned by ROBERTS HILLSIDE PASTORAL CO (F.62).

2518 27/02, Jul; s. Tullamore Park 29/98 (1904); d. Penryn 27/99; s of d Tullamore Park 7/97 (1437).

2519 162/02, (tw) Jul; s. Tullamore Park 57/97 (1814); d. Penryn 186/00; s of d Penryn 4/98 (1807).

2551 125/03, Jun; s. Pinnacle 265/01 (2362); d. Penryn 187/00; s of d Penryn 4/98 (1807).

**Pinnacle****FRENCH M H (F.310)**

2476 316/02, (tw) Aug; s. Pinnacle 110/99 (2123); d. Pinnacle 88/99; s of d Texel Plus (NZ) 28/95 (1923). Owned by ILLAWONG PTY LTD (F.260).

2557 323/02, Jul; s. Pinnacle 110/99 (2123); d. Pinnacle 78/98; s of d Musgrove A1/93 (823).

**Plainview****HOOD P L & P L (F.108)**

2554 430/01, Aug; s. Plainview 56/96 (1155); d. Plainview 240/99; s of d Tullamore Park 86/97 (1690).

2555 11/02, (tw) Aug; s. Plainview 56/96 (1155); d. Plainview 329/00; s of d XLF32-42.

2556 14/02, Aug; s. Tattykeel 163/99 (1976); d. Plainview 72/98; s of d ATC E2937/94 (672).

**Point Vale****LOMAS R G & C A (F.301)**

2553 421/03, Jun; s. Tourello 100/01 (2387); d. Point Vale 406/00; s of d Point Vale 362/99 (1950).

**Serpentine****SERPENTINE TEXEL STUD (F.350)**

2584 13/98, (tw) Aug; s. Serpentine 79/96 (1261); d. Serpentine 88/96; s of d Tullamore Park C57/93 (310).

2585 70/00, (tw) Aug; s. Serpentine D11/93 (63); d. Serpentine 6/93; s of d XLD214-42.

2586 99/02, (tw) Aug; s. Serpentine 91/99 (2203); d. Serpentine 41/97; s of d Serpentine B14/94 (771). Owned by HODGSON J (F.416).

2591 95/01, (tw) Aug; s. Serpentine 91/99 (2203); d. Serpentine 90/97; s of d Serpentine B14/94 (771). Owned by MOORE K J (TAS).

**Shazam****ZAMMIT S (F.398)**

2505 21/02, (tw) Aug; s. Tourello 41/99 (2092); d. Karinga Park 12/97; s of d Karinga Park 59/94 (973). Owned by CARPENTER M (VIC).

**Southern Pastures****BAKER G & N (F.198)**

2552 64/03, Jul; s. Southern Pastures 368/00 (2160); d. Southern Pastures 13/99; s of d Southern Pastures B350/97 (1493).

**Tamar****MCGUIRE M R & M E (F.167)**

2592 28/02, (AI) Jul; s. Carlsfield C114/93 (5); d. Tamar 4/99; s of d Braeside D10/97 (1671).

2593 61/02, Jul; s. Braeside 913/99 (2106); d. Tamar 22/00; s of d Braeside 17/98 (1795).

**Tara****MATUS P & J (F.1)**

- 2545 304/03, (AI) Aug; s. Tattykeel 163/99 (1976); d. Tara 1063/01; s of d Tattykeel 128/99 (2217).
- 2546 322/03, (tw) (AI) Aug; s. Tattykeel 106/01 (2317); d. Tara 920/99; s of d ATC B842/94 (669).

**Tattykeel****TATTYKEEL PTY LTD (F.12)**

- 2521 81/01, (tw) Aug; s. Plainview 56/96 (1155); d. Tattykeel 364/97; s of d ATC B842/94 (669). Owned by ADAMS R B & K J (F.274).
- 2522 16/02, (tw) Aug; s. Tattykeel 106/01 (2317); d. Tattykeel 169/99; s of d Plainview 57/96 (1402). Owned by ADAMS R B & K J (F.274).
- 2523 17/02, (tw) Aug; s. Tattykeel 106/01 (2317); d. Tattykeel 169/99; s of d Plainview 57/96 (1402). Owned by PROSSER PASTORAL (F.67).
- 2524 19/02, (tw) Aug; s. Tattykeel 51/01 (2313); d. Tattykeel 268/98; s of d ATC B842/94 (669). Owned by HUME PG (NZ).
- 2525 34/02, Sep; s. Tattykeel 100/01 (2315); d. Tattykeel 138/98; s of d Plainview 56/96 (1155). Owned by LEIGH PARTNERSHIP (F.35).
- 2526 35/02, Aug; s. Tattykeel 89/01 (2314); d. Tattykeel 229/99; s of d Tattykeel 3/98 (1970). Owned by MATUS P & J (F.1).
- 2527 43/02, (tw) Sep; s. Tattykeel 106/01 (2317); d. Tattykeel 69/99; s of d Plainview 56/96 (1155). Owned by ZAMMIT S (F.398).
- 2528 81/02, Sep; s. Tattykeel 89/01 (2314); d. Tattykeel 66/99; s of d Plainview 56/96 (1155). Owned by BARKER JT & J (F.230, NZ).
- 2529 38/03, Sep; s. Tattykeel 51/01 (2313); d. Tattykeel 167/99; s of d Plainview 57/96 (1402). Owned by WHITE E (F.43).
- 2564 35/03, (AI) Aug; s. Plainview 56/96 (1155); d. Tattykeel 344/98; s of d ATC B842/94 (669).
- 2565 36/03, (AI) Aug; s. Plainview 56/96 (1155); d. Tattykeel 264/98; s of d Glen Mitchell 14/93 (964).
- 2566 53/03, Aug; s. Tattykeel 51/01 (2313); d. Tattykeel 232/99; s of d Tattykeel 35/98 (1788).
- 2567 114/03, Sep; s. Tattykeel 51/01 (2313); d. Tattykeel 6/99; s of d Tufnell Park D90/93 (238).
- 2568 142/03, Sep; s. Tattykeel 89/01 (2314); d. Tattykeel 333/98; s of d Glen Cairich 6487/94 (1000).

**Te Rakau****TE RAKAU GRAZING CO (F.212)**

- 2494 331/02, (AI) Jun; s. Te Rakau 703/00 (2238); d. Te Rakau 36/98; s of d XLD204-42. Owned by WALLACE MH & WS & DT (F.334).
- 2495 368/02, (tw) (AI) Jun; s. Te Rakau 703/00 (2238); d. Te Rakau 65/99; s of d Te Rakau 2/96 (1358). Owned by TEMBY A R & CLUNE M A (F.376).
- 2496 3304/02, (ET) Jun; s. ATC C2133/94 (671); d. Te Rakau 63/99; s of d Te Rakau 2/96 (1358).
- 2497 3308/02, (ET) Jun; s. ATC C2133/94 (671); d. Te Rakau 41/99; s of d Te Rakau 2/96 (1358).
- 2498 3323/02, (ET) Jun; s. ATC C2133/94 (671); d. Te Rakau 63/99; s of d Te Rakau 2/96 (1358). Owned by BAILEY R D (F.411).
- 2499 4242/02, (AI) Jun; s. ATC B842/94 (669); d. Te Rakau 81/99; s of d Te Rakau 2/96 (1358). Owned by CONGDON M C (F.394).
- 2500 7251/02, (AI) Jun; s. XLD272-41; d. Te Rakau 459/00; s of d Te Rakau 44/98 (1859). Owned by GLOVER J R & J M (F.176).
- 2501 3307/02, (ET) Jun; s. ATC C2133/94 (671); d. Te Rakau 204/96; s of d XLF141-42. Owned by CONGDON M C (F.394).

**Teatree Creek****BARBER M T (F.414)**

- 2474 1/02, (tw) Jul; s. Woolbrook 349/00 (2333); d. Woolbrook 288/98; s of d Denlee 10/93 (313).  
 2475 2/02, (tw) Jul; s. Woolbrook 349/00 (2333); d. Woolbrook 249/97; s of d Denlee 10/93 (313).

**Tiger Point****BRESNEHAN J B & M (F.248)**

- 2577 210/02, (tw) s. Stud Ram; d. Stud Ewe; s of d Stud Ram.  
 2578 337/03, s. Stud Ram; d. Stud Ewe; s of d Stud Ram.  
 2579 343/03, s. Stud Ram; d. Stud Ewe; s of d Stud Ram.

**Tori Park****LUKINS A (F.206)**

- 2485 242/02, (tw) Aug; s. Tori Park 163/00 (2226); d. Tori Park 90/98; s of d ATC A894/94 (670).  
 2486 245/02, (Al) Aug; s. Carlsfield C114/93 (5); d. Tori Park 103/99; s of d ATC A894/94 (670).  
 2487 252/02, (tw) (Al) Aug; s. Carlsfield C114/93 (5); d. Tori Park 145/99; s of d ATC A894/94 (670).  
 2488 253/02, Aug; s. Tori Park 163/00 (2226); d. Tori Park 96/99; s of d ATC A894/94 (670).  
 2489 256/02, (tw) Aug; s. Tori Park 163/00 (2226); d. Tori Park 14/95; s of d Tullamore Park F73/93 (291).  
 2490 259/02, (tw) (Al) Aug; s. Carlsfield C114/93 (5); d. Tori Park 94/99; s of d ATC A894/94 (670).  
 2491 261/02, (tw) (Al) Aug; s. Carlsfield C114/93 (5); d. Tori Park 94/99; s of d ATC A894/94 (670).  
 2492 262/02, (Al) Aug; s. Carlsfield C114/93 (5); d. Tori Park 177/00; s of d ATC A894/94 (670).  
 2493 272/02, (tw) (Al) Aug; s. Carlsfield C114/93 (5); d. Tori Park 130/99; s of d Forsan (NZ) A9/91 (735).

**Tourello****BUCKLAND A J & H J (F.223)**

- 2483 81/02, Aug; s. Tourello 79/01 (2386); d. Tourello 81/95; s of d Carlsfield C114/93 (5).  
 Owned by SCARLETT G & R (F.90).  
 2502 805/98, Apr; s. Tourello 22/95 (1064); d. Tourello 15/96; s of d Tourello 14/95 (1063).  
 Owned by EMBRY K E & G E (F.335).  
 2574 30/03, Aug; s. Tourello 100/02 (2452); d. Tourello 37/02; s of d Tourello 22/95 (1064).  
 2575 45/03, Aug; s. Tourello 100/02 (2452); d. Tourello 6/02; s of d Tourello 22/95 (1064).  
 2576 88/03, Sep; s. Tourello 11/02 (2450); d. Tourello 25/99; s of d Texel Plus (NZ) A28/95 (1923).

**Tullamore Park****KNIGHT B & J and RUSSELL P & E (F.21)**

- 2477 29/02, (Al) Aug; s. Tattykeel 163/99 (1976); d. Tullamore Park 32/00; s of d Texel Plus (NZ) A3/93 (1422). Owned by BIRANGAN PASTORAL (F.145).  
 2580 19/02, (Al) Aug; s. Tattykeel 163/99 (1976); d. Tullamore Park 28/97; s of d Texel Plus (NZ) A3/93 (1422).

**Verdun****ARTHUR I J & H I & N I (F.295)**

- 2478 324/02, Oct; s. Wilham 414/99 (1938); d. Verdun 189/00; s of d Wilham 137/96 (1345).  
 Owned by SHELDON KA & AR (SA).  
 2479 344/02, (tw) Oct; s. Wilham 414/99 (1938); d. Verdun 143/99; s of d Wyona 4/96 (1409).

**Walls Court****LANDER N A & N J (F.386)**

- 2590 18/02, s. Stud Ram; d. Stud Ewe; s of d Stud Ram.



**Warren Park****RENNIE W & M & B W (F.37)**

- 2507 324/02, (tw) Jul; s. Narioka 279/98 (1861); d. Warren Park 86/00; s of d Warren Park 291/98 (1880).
- 2508 346/02, (tw) Aug; s. Tourello 100/00 (2241); d. Warren Park 107/00; s of d Narioka 279/98 (1861).
- 2509 401/02, (tw) Aug; s. Tourello 100/00 (2241); d. Warren Park 289/98; s of d Tullamore Park 62/96 (1430).
- 2510 423/02, Aug; s. Tourello 100/00 (2241); d. Warren Park 31/99; s of d Tullamore Park 62/96 (1430).

**White Gums****HUNT K J & J A (F.262)**

- 2537 61/01, Aug; s. Mondray 137/98 (1918); d. White Gums 25/99; s of d White Gums 4/95 (1082).
- 2538 92/02, Aug; s. White Gums 63/01 (2304); d. White Gums 38/00; s of d Braeside A20/94 (378).

**Wilga Park****DAVIS R A & D F (F.328)**

- 2530 1/03, Jul; s. Lamont 4/98 (1717); d. Tullamore Park D88/95; s of d Tullamore Park D52/93 (427).
- 2531 5/03, Aug; s. Mt Pleasant 231/96 (1354); d. Lamont 64/96; s of d Aveley 31/95 (1069).

**Willaren****AGNEW W M & K (F.131)**

- 2543 62/03, (AI) May; s. Pinnacle 265/01 (2362); d. Willaren 103/99; s of d Willaren D48/96 (1206).

**Woongarra****WOLFE W (F.406)**

- 2548 28/01, (tw) Sep; s. Tattykeel 160/99 (2181); d. Woongarra 6/94; s of d Stud Ram. Owned by KANDOS HIGH SCHOOL (F.424).
- 2549 7/03, (tw) Jul; s. Tattykeel 106/01 (2317); d. Tattykeel 216/00; s of d Glen Cairich 6487/94 (1000). Owned by BALCOMBE P J & K (F.156).
- 2587 18/01, Aug; s. Tattykeel 160/99 (2181); d. Woongarra 13/94; s of d Wyndham 5/93 (72).
- 2588 31/02, Oct; s. Tattykeel 160/99 (2181); d. Woongarra 13/94; s of d Wyndham 5/93 (72).
- 2589 18/03, (tw) Jul; s. Tattykeel 106/01 (2317); d. Woongarra 13/01; s of d Tattykeel 160/99 (2181).

**EWE REGISTRATION****Tattykeel****TATTYKEEL PTY LTD (F.12)**

- 353 39/00, (tw) s. Plainview56/96 (1155); d. Tattykeel (T3)647/97; s of d Tufnell ParkD90/93 (238). Owned by D. & J. Bottcher (F.73)

**PEDIGREES OF NEW ZEALAND  
RAMS APPEARING IN  
AUSTRALIAN FLOCKS**

**The Burn (NZ)****J.T. & J. Barker (F.230, NZFB)**

- 2501 XA2/99; Sept 1999; s. LambXL A5/29/89 (495); d. The Burn A21/96; s. of d. Nokomai A132/94 (1704)

## INDEX TO OWNERS OF FLOCKS REGISTERED IN THIS VOLUME

Name and address	Flock No.
ADAMS A, AKBA, 6 LANGURA AV, CHIGWELL TAS, 7011.	397
ADAMS R B & K J, KRAYWOOD, FORBES ROAD, CUDAL NSW, 2864.	274
AGNEW W M & K, WILLAREN, BOX 940, MILLICENT SA, 5280.	131
ARTHUR I J & H I & N I, VERDUN, PO BOX 151, BOOLEROO CENTRE SA, 5482.	295
ATKINSON F E & E J & T B, TREANKY, FAIRLIGHT, PO BOX 120, NARRABRI NSW, 2390.	276
BAILEY R D, CHIMBU, WOODANILLING WA, 6316.	411
BAKER G & N, SOUTHERN PASTURES, RMB 1096, COBDEN VIC, 3266.	198
BAKER R & F M & S, GREEN HILLS ROAD, RMB 4298, HORSHAM VIC, 3401.	50
BALCOMBE P J & K, CRANBROOK, CANOWINDRA NSW, 2804.	156
BARBER M T, TEATREE CREEK, PB 11, VIA CAVENDISH VIC, 3314.	414
BIRANGAN PASTORAL, BIRANGAN, GRENFELL NSW, 2810.	145
BLACK C R & CO, KERGRA, PO BOX 16, TINCURRIN WA, 6361.	234
BOTTCHER DCJ, BAROA, BLUE HILLS, RMB 2230, EUROA VIC, 3666.	73
BOURNE BANK TEXELS, ES & MM SALTER, 79 LACHLAN ROAD, NEWNORFOLK TAS, 7140.	333
BRESNEHAN J B & M, TIGER POINT, 1495 WOODSDALE RD, LEVENDALE TAS, 7120.	248
BRYDON P W & B L, MIDNIGHT, PO BOX 68, NARROMINE NSW, 2821.	410
BUCKLAND A J & H J, TOURELLO, 343 LYSTERFIELD RD, LYSTERFIELD VIC, 3156.	223
BURGESS H, REDHILL, 1 SIMPSON ST, DIGBY VIC, 3309.	147
BURGESS P S & P A, KAMIRI, PO BOX 484, STRATHALBYN SA, 5255.	318
BYAMBEE PARTNERSHIP, MELVILLE FOREST, RMB 6258, COLERAINE VIC, 3315.	377
CALDOW H M & J A, CARIN PARK, RMB 7090, PT FAIRY RD, HAMILTON VIC, 3300.	116
CARRAMAR GLEN TEXEL STUD, T/A RG & AL REARDON, RSD 753, BORDERTOWN SA, 5268.	233
CHAMBERS K & M, LYNDALE PARK, RSD, MARONG VIC, 3515.	142
CHASTON TD & AJ AND SR & KJ, BENAYEO VIA BOX 23 A, KYBYBOLITE SA, 5262.	237
CLAN GRAHAM TEXEL, GRANT-WILLIAMS ROAD, PINGRUP WA, 6343.	356
CLARK BJ & JVR AND SMITH GJG, CLARKS PARK, PO BOX 237, WARRACKNABEAL VIC, 3393.	226
CLARK G A NOMINEES PTY LTD, BRAESIDE, PO BOX 1728, ALBANY WA, 6331.	150
CLOSE W J & A J, NEWBOLD, NEWBOLD NORTH, GAWLER RIVER SA, 5118.	2
CODDINGTON R E & L M, WYCOMBE, ARMIDALE NSW, 2350.	15
COLLINS J & CLOUT L, MEADULIGULAH, BEALES CREEK RD, KARS SPRINGS, SCONE NSW, 2337.	391
CONGDON M C, BRIBEN, KAROMIN ROAD, MUKINBUDIN WA, 6479.	394
COOK G & B, ROSEWOOD, 794 MONTUMANA RD, ROCKY CAPE TAS, 7321.	55
COOLANA RURAL, COOLANA, CHATSWORTH, RMB 540, WILLAURA VIC, 3379.	47
COONEYANNA PROPS PTY LTD, COONEYANNA, PMB 14, BINNUM SA, 5262.	66
COOPER J A & B S & D A, ROSELEA, 62 SHANNON COURT, YARRAWONGA VIC, 3730.	193
DAREBIN PARK TEXEL STUD, DAREBIN PARK, 1235 MERRIANG ROAD, WOODSTOCK VIC, 3751.	24
DAVIS R A & D F, WILGA PARK, RMB N614, BALLARAT VIC, 3352.	328
DODGSON, MISS H S, KURTZE'S ROAD, PO BOX 246, HAMILTON VIC, 3300.	44
DRYGAN P & L, DRYGANNIN, RMB 8060, DEMPSTER ROAD, UPPER KALGAN WA, 6330.	168
EMBRY K E & G E, KAY GEE, RMB 129, MANYPEAKS WA, 6328.	335

Name and address	Flock No.
ERICKSEN J C, MECADA, PO BOX 205, EUROA VIC, 3666.	153
FLANERY G, TEYOTI, GOONAWARRA, GALONG NSW, 2585.	137
FRANKLIN A E & P A, ALICIA, RSM 145, HITHERGREEN RD, BUSSELTON WA, 6280.	296
FRENCH M H, PINNACLE, 1525 GRASS TREE HILL RD, RICHMOND TAS, 7025.	310
GLADWELL J B & P D, MALDON CREEK, PO BOX 386, SOMERSET TAS, 7322.	162
GLOVER J R & J M, JIMJAN, RMB 422, BOYUP BROOK WA, 6244.	176
GUEST C R & J H, KRISAN PARK, RMB 7160, HORSHAM VIC, 3401.	128
GUTHRIE W & R, MEADOWBANK, DELEGATE NSW, 2633.	309
HALL G & K, MEADSFIELD, BOTHWELL TAS, 7030.	322
HALL R A & J M, WIRRILLA HOMESTEAD, PO BOX 34, MANOORA SA, 5414.	270
HAM W S & J E & N M, BONSHAW PARK, 60 BLACK BOTTOM RD, TRAWALLA VIC, 3373.	157
HAMILTON N J, WONGALEER, PO BOX 212, EXETER TAS, 7275.	418
HAMILTON R, KIWI, RANGE RD, PARAWA, PO BOX 174, YANKALILLA SA, 5203.	390
HAMMOND A V & M J, GREENHEYES, 1290 CYGNET COAST ROAD, LOWER WATTLE GROVE TAS, 7109.	331
HARDEY D W & R M, STRELLEY, RMB 247, LAKE CAMM, VIA NEWDEGATE WA, 6355.	306
HIGGINS S M & SONS, BANGALUP, RMB 246, BANGALUP ROAD, FRANKLAND RIVER WA, 6396.	187
HILL T M, TANALAN, PO BOX 211, ESPERANCE WA, 6450.	379
HIRST M F & K J, MURRAY HEIGHTS, RMB 256, JINGELLIC NSW, 2642.	8
HODGSON J, IMOT, RA 196 RIDGESIDE LANE, EVANDALE TAS, 7212.	416
HOLLAND K & N, NARIOKA, RMB 1035, PICOLA VIC, 3639.	80
HONNER W R & M M PTY LTD, FOLLIES, PO BOX 154, JUNEE NSW, 2663.	86
HOOD P L & P L, PLAINVIEW, PITTSWORTH QLD, 4356.	108
HUGHES B W & L V, BERNALTA, PO BOX 15, ONE TREE HILL SA, 5114.	106
HUNT K J & J A, WHITE GUMS, BOX 99, MT BARKER WA, 6324.	262
ILLAWONG PTY LTD, ILLAWONG, PARAWA RMD 380, VIA VICTOR HARBOR SA, 5211.	260
ILUKA TEXEL STUD, OLD ILUKA, OCEAN ROAD, YUULONG VIC, 3237.	235
IRVINE P J & C T, RED RIDGE, 43 HALL ST, GANMAIN NSW, 2702.	154
JORGENSEN B A & H A, MERTEX, RMB 1512, DIMBOOLA VIC, 3414.	349
KANDOS HIGH SCHOOL, C/- R COOKE, FLEMINGTON ST, KANDOS NSW, 2848.	424
KNIGHT B & J AND RUSSELL P & E, TULLAMORE PARK, PO BOX 6, LANCEFIELD VIC, 3435.	21
LANDER N A & N J, 11 L BELGRAVIA HEIGHTS ROAD, MS3, DUBBO NSW, 2830.	386
LEIGH PARTNERSHIP, LAANI, GULLY ROAD, CERES VIC, 3221.	35
LEMA P & MITCHELL T, PEARL, PO BOX 670, MITTAGONG NSW, 2575.	417
LOMAS R G & C A, POINT VALE, RMB C367, CAVENDISH VIC, 3314.	301
LUKINS A, TORI PARK, PO BOX 68, NEWDEGATE WA, 6355.	206
MATUS P & J, TARA, BATHURST ROAD, ROCKLEY NSW, 2795.	1
MCCALLUM E & V, TARTAN, HILLCREST, BANNISTER NSW, 2580.	186
MCGUIRE M R & M E, TAMAR, RMB 30, MANYPEAKS WA, 6328.	167
MCKENZIE J F & I J, KURRARA, HOLBROOK NSW, 2644.	351
MCLEAN E M FAMILY TRUST, 6 SPEED ROAD, PATCHEWOLLOCK VIC, 3491.	332
MCMASTER G L & N E, WYREEMA STUD, WEIR PARK, NARRANDERA NSW, 2700.	13
MELTRAC ENTERPRISES, MIROVI, RMB 822, NARROGIN WA, 6312.	239
METHERALL I & R, LEIGHLANDS, SPRINGHURST VIC, 3682.	5
MILLER A W & J M, DINKY DI, VITE VITE ROAD, DERRINALLUM VIC, 3325.	287
MILLS A & B, RIDGEMOUNT, RMB 4348, PORTLAND VIC, 3305.	194
MILLS N J & E M & I N, STOCKDALE, 81 ROBERTSON ST, COLERAINE VIC, 3315.	87
MUIR D W & R M, PENRYN, RSD, HEXHAM VIC, 3273.	9
MUIR F, PENRYN, RSD, HEXHAM VIC, 3273.	422
NICHOLS V S & C A, ALCHERINGA, 14886 TASMAN HIGHWAY, CRANBROOK TAS, 7190.	395
NITSCHKE I R & B E, GLENARBAN, PO BOX 510, MILLICENT SA, 5280.	297
PARAVILLE TEXELS, PO BOX 626, ANGASTON SA, 5353.	121

Name and address	Flock No.
PARKER S & C, LONGFORD, 397 NORTH RD, MORTLAKE VIC, 3272.	81
PARKER T M, 533 NORTH RD, MORTLAKE VIC, 3272.	420
PASCOE PASTORAL COMPANY, ULAMBIE, PO BOX 63, BOYUP BROOK WA, 6244.	202
PEMBROKE PASTORAL COMPANY, PEMBROKE, PO BOX 116, PENOLA SA, 5277.	27
PERKINS G J, BELVUE, 101 BROWNS RD, BLACK HILL NSW, 2322.	421
PROSSER PASTORAL, BIRCHGROVE, BUCKLAND TAS, 7190.	67
RANDALL P J & E E, TAHARA, SALT RIVER RD, AMELUP VIA, BORDEN WA, 6338.	372
RAYMOND J T & M J, MONDRAY, BALPOOL ROAD, PO BOX 88, MOULAMEIN NSW, 2733.	56
RENNIE W & M & B W, WARREN PARK, RENNIE-DALE, RMB 6700, LONGWOOD VIC, 3665.	37
ROBERTS HILLSIDE PASTORAL CO, HILLSIDE, PO BOX 155, COOTAMUNDRA NSW, 2590.	62
RUDD M J, MAKAZA, MS 50, TEXAS ROAD, STANTHORPE QLD, 4380.	381
RUSSELL P A & E A, BANYANDAH, PO BOX 26, DONALD VIC, 3480.	54
SCARLETT G & R, KELMSCOTT, RMB 4107, METCALFE ROAD, KYNETON VIC, 3444.	90
SERPENTINE TEXEL STUD, SOUTH BLAINSLIE FARMS, LEHMANNS RD, WILMOT TAS, 7310.	350
SKELTON A F & P L, NOTLEKS, 235 PYWELLS ROAD, LUSKINTYRE NSW, 2321.	165
SMITH A J, CYPRESS PARK, 130 LEARMONTH RD, WENDOUREE VIC, 3355.	344
SMITH G & V, DAJARA FARM, RMB 566, DENBARKER WA, 6324.	146
ST COLUMBA'S HIGH SCHOOL, IONA, 168 HAWKESBURY RD, WINMALEE NSW, 2777.	423
SUTHERLAND AND WATTS, SANDOWN-NANKEEN, 5 VIEW ROAD, MT PLEASANT WA, 6513.	291
TATTYKEEL PTY LTD, C/- GRAHAM GILMORE, BRANXTON PARK, OBERON NSW, 2787.	12
TE RAKAU GRAZING CO, TE RAKAU, POST OFFICE, BINDI BINDI WA, 6574.	212
TEMBY A R & CLUNE M A, MORRONGING, PO BOX 100, DUMBLEYUNG WA, 6350.	376
THRELFALL K, LAMONT PARK, 1145 PRINCES HIGHWAY, MOUNT MORIAC VIC, 3240.	319
WALLACE MH & WS & DT, MILBROOK, RMB 4042, YORK WA, 6302.	334
WARWICK STATE HIGH SCHOOL, C/- JIM CAIRD, PO BOX 67, WARWICK QLD, 4370.	419
WHITE E, EXCEL, LONGFORD, DENILQUIN NSW, 2710.	43
WIGG W & V & A, YINDI, PO BOX 59, ARARAT VIC, 3377.	387
WOLFE W, WOONGARRA, 139 WINDLES LANE, RYLSTONE NSW, 2849.	406
YOUNG N L & D, STOCKERS PLAINS, 229 MEANDER RD, DELORAIN TAS, 7304.	103
ZAMMIT S, SHAZAM, RMB 817, BALLAN VIC, 3342.	398

## ASSOCIATE MEMBERS

ALISON SPENCER, TORI PARK, PO BOX 68, NEWDEGATE, WA. 6355.  
ROBERT J.H. WOOD, TE RAKAU, BINDI BINDI, WA. 6574.

## ANNUAL MEMBERS

RODNEY J. HUGHES, RODVILLE, PO BOX 49, TUNNACK, TAS. 7120.  
ALAN L. JONES, PO BOX 137, KINGS MEADOWS, TAS. 7249  
DUNCAN MCMASTER, WHETSTONE EAST, INGLEWOOD, QLD. 4387.  
ROGER WALLACE, BARTEX, PO BOX 61, EXETER, TAS. 7275.

## CURRENT FEES 2004

### Subscription:

Subscription for Full Members is calculated on the total number of ewes and ewe lambs mated or to be mated for the lamb-drop period 1st March in one year to 28/29th February in the next year in the following categories:

- Number of pure bred Texel ewes and ewe lambs
- Number of upgraded Texel ewes and ewe lambs (T1, T2, T3).
- Number of ewes of other breeds mated to Texel registered stud rams for upgrading.

1 - 25 ewes = \$140 + GST	351- 375 ewes = \$290 + GST
26- 50 " = \$160 + GST	376- 400 " = \$300 + GST
51- 75 " = \$170 + GST	401- 425 " = \$310 + GST
76- 100 " = \$180 + GST	426- 450 " = \$320 + GST
101- 125 " = \$190 + GST	451- 475 " = \$330 + GST
126- 150 " = \$200 + GST	476- 500 " = \$340 + GST
151 - 175 " = \$210 + GST	501- 525 " = \$350 + GST
176- 200 " = \$220 + GST	526- 550 " = \$360 + GST
201- 225 " = \$230 + GST	551- 575 " = \$370 + GST
226- 250 " = \$240 + GST	576- 600 " = \$380 + GST
251- 275 " = \$250 + GST	601- 650 " = \$390 + GST
276- 300 " = \$260 + GST	651- 700 " = \$400 + GST
301- 325 " = \$270 + GST	701- 750 " = \$410 + GST
326- 350 " = \$280 + GST	751- 800 " = \$420 + GST
	Over 800 ewes = \$430 + GST

### Compulsory Promotion Levy:

Number of flock rams and ram lambs (per ram) = \$2.00 + GST

### Joining Fees:

New members also pay a joining fee of \$100 in addition to the subscription fee outlined in the above Table.

**Associate Members** = \$55.00 + GST

**Annual Members** = \$35.00 + GST

(Full and Associate Members automatically receive a copy of the Flock Register, "Texel" Newsletters and "Texel" magazine, and have full voting rights. Annual Members receive the "Texel" magazine and Newsletters)

**Registration and Transfer Fees:**

Individual Stud Ram registration fee (per ram)	= \$ 10.00 + GST
Ram Transfer Fee (per ram)	= \$ 10.00 + GST
Individual Stud Ewe registration fee (per ewe)	= \$ 10.00 + GST
Ewe Transfer Fee (per ewe)	= \$ 2.00 + GST
Embryo Transfer Fee (per embryo)	= \$ 5.00 + GST

(Note: Forms for the individual registration and transfer of stud rams and stud ewes, and bulk transfer of stud ewes, are available on request from Head Office at \$15.00 per book of 25 forms.)

**Ram Service Fee** (per ram) = \$10.00 + GST

(Note: Ram service certificate forms are available *free* on request from Head Office).

**Export Fees**

A fee will be charged for the Secretariat time in preparation of Export Certificates.

The following export fees will be in place of the usual transfer fees:

Ewe transfer fee (per ewe)	=	\$ 5.00 + GST
Flock ram transfer fee (per ram)	=	\$ 5.00 + GST
Stud ram transfer fee (per ram)	=	\$ 15.00 + GST

**Prefix Alterations:**

The fee to alter a registered stud prefix is = \$ 10.00 + GST

**Penalty Fees:**

Late Ram Service Certificate	=	\$ 5.00 + GST
Late Transfer fee (per certificate)	=	\$ 5.00 + GST
Late Lodgement of Flock Return - April 1 to 30	=	\$ 20.00 + GST
- After April 30	=	\$ 50.00 + GST

**Maximum Inspection Charges:**

Per half day per inspector	=	\$ 20.00 + GST
Per kilometre one way	=	20 cents + GST
Per sheep	=	30 cents + GST

**Goods and Services Tax (GST)**

Members are required to pay the current fees on a 'pay as you go' basis as this is the most effective system.

Please attach your payment to all certificates etc. sent to Head Office and remember to add the 10% GST to your cheque/money order.

Head Office will issue members with a Tax Invoice/Receipt and the allocation of the various items and the GST paid will be clearly shown.

## OFFICIAL SPONSORS AND ALLIANCES

### GENERAL VETERINARY

Suppliers of an increasing range of veterinary products

Phone: (02) 6332 9722 Fax: (02) 6332 9733

Email: ewald@generalvet.com.au Web: www.generalvet.com.au

### OLSSONS INDUSTRIES

Nutritional products including supplements for livestock, such as sheep, cattle, goats, horses etc.

\* Pacific salt

\* Emu oil products

Email: olssons@olssons.com.au

**New South Wales:** 19-25 Nelson Rd, Yennora, NSW 2161.  
Phone: (02) 9632 0441

**Queensland:** 33 Manton St, Morningside, Qld. 4170.  
Phone: (07) 3395 5499

**South Australia:** Port Augusta Rd, Whyalla, S.A. 5600.  
Phone: (08) 8645 5044

**Victoria:** 5-15 Langford St, Nth. Melbourne, Vic. 3051.  
Phone: (03) 9329 2533

### SEWGRAPHIC EMBROIDERY

The official supplier of Texel merchandise and the only manufacturer licensed to use the Texel super muscle red tick logo (c). A wide range of caps, pullovers, rugby tops etc.

Colin McAlpine, Sewgraphic Embroidery, 237 Campbell St, Swan Hill, Vic. 3585

Phone: (03) 5032 2303 Fax: (03) 5033 1505

Email: sales@sewgraphic.com.au Web: www.sewgraphic.com.au

### THE FARMERS MAILBOX

Suppliers of a wide of range of farm products.

Phone: Free call 1800 81 66 99 or (03) 5968 6210

Fax: (03) 5968 6209

Email: sales @fmb.com.au

Web: www.fmb.com.au

**WEB MASTER**

Web Master for the Australian Texel Stud Breeders Association Inc. is Stephen Davey, Pagation Design Services Pty. Ltd., 14 Albert Street, Geelong West, Vic. 3218.

Phone: (03) 5223 2494 Fax: (03) 5221 8063

Email: [smd@pagination.com.au](mailto:smd@pagination.com.au) Web: [www.pagination.com.au](http://www.pagination.com.au)

**WESFARMERS FEDERATION INSURANCE LIMITED**

Contact Neil Tresidder, WFI Ltd., 1st Floor, 715 Swanston St., Carlton, Vic. 3053.

Phone: (03) 9347 8999 or 0417-578 661

Email: [neil.tresidder@wfi.wesfarmers.com.au](mailto:neil.tresidder@wfi.wesfarmers.com.au) Web: [wfi.wesfarmers.com.au](http://wfi.wesfarmers.com.au)