**FLOCK REGISTER
FOR
TEXEL SHEEP
IN AUSTRALIA**

VOLUME 10
Covering flocks as at April, 2003

Published by the
AUSTRALIAN TEXEL STUD BREEDERS ASSOCIATION INC.
Box 75B, GPO, Melbourne. Vic. 3001
(Incorporated in Victoria). Inc. No. A0024246S
ABN: 85 678 334 383

Secretary & Chief Executive:
PETER G. WESTON

Head Office:
2 Peverill Street, Deepdene, Vic. 3103
Phone: (03) 9817 5511. Fax: (03) 9817 6125

Web Site: www.texel.org.au
Email: secretary@texel.org.au

Price:
Members.....Gratis
Non-Members.....\$22 (includes GST)

MELBOURNE - JUNE 2003

CONTENTS

	page
Foundation Members of the ATSB Inc	3
Current President and Past Presidents	4
Office Bearers	5
Region Boundaries	6
Region Committees	7
Federal Panel of Judges & Inspectors	9
State Panels of Judges & Inspectors	11
Index to the Rules	14
Statement of Purposes and Rules	15
Index to the Regulations	26
Regulations	27
Texel ewe and lambs	36
A Texel Ram	37
Breed Standard of Excellence	38
Tattoo Marks and Cull Marks	39
Breed Statistics	40
De-Registered Flocks	42
Designations used in Flock Histories	43
Flock Histories	45
Ram Registrations and Pedigrees	65
Index to Owners of Registered Flocks in this Volume ...	71
Annual & Associate Members	73
Current Fees	74
Notes	76

FOUNDATION MEMBERS OF THE ATSBA INC.

Flock No.	Name	Flock No.	Name
0	Australian Texel Corporation P/L		
1	Matus, P. & J.	25	England, J.G. & E.S.
2	Close, W. J. & A.J.	26	Pether, N. & B.
3	McKeon, I.R. & D.M.	27	Pembroke Pastoral Co.
4	Kelly, K. & Burton-Taylor M.	28	Schoenmaker, N.
5	Metherall, I. & R.	29	Whitaker, Owen
6	Walker, W.D. & V.D. & T.	30	Hooper, A. J. & J.
7	McConochie, A.S. & K.	31	Throckmorton, A.H. & R.
8	Hirst, M.F. & K.J.	32	O'Toole, P.J. & R.D.
9	Muir, D.W. & R.M.	33	Lowry, M.
10	Kisene Texel Stud	34	O'Keefe, B.J. & B.E.
11	Rowlandson, A.	35	Leigh Partnership
12	Tattykeel Pty. Ltd.	36	Hooper, G.I. & S.M.
13	McMaster, G.L. & N.	37	Rennie, W. & M. & B. W
14	McMaster, I. & S.	38	Gemlake Pty. Ltd.
15	Coddington, R.E. & L.M.	39	Keating, WF. & E.J.
16	Knight, T.R. & VA, and Piels, A.	40	Cashco Enterprises Pty. Ltd.
17	Danker Vaughan Family	41	Aveley Sheep Stud
18	Withers, G.R. & B.A.	42	Ardno East Pastoral Co.
19	Howard, W.J. & M.H.	43	White, E.
20	Serpentine Texel Stud	44	Dodgson, Miss H.S.
21	Superlamb Pty. Ltd.	45	Murray, Mrs. F.E.L.
22	Treweek, M.A. & Y.M.	46	Townrow, J.T. & D.M.
23	Stevens, M. & D.	47	Coolana Texels
24	Darebin Park Texel Stud		



**William J. Close,
Newbold, Newbold North, Gawler River, S.A. 5118**

President 2001-2003

PAST PRESIDENTS:

F. R. Barrie Knight	1990-93
Dr. Warren D. Walker	1993-95
John W. Gubbins	1995-97
W. Noel Drury	1997-99
Douglas C.J. Bottcher	1999-01

AUSTRALIAN TEXEL STUD BREEDERS ASSOCIATION INC.

Office-Bearers 2002-2003

PRESIDENT:

William J. Close, "Newbold, Newbold North, Gawler River, SA 5118
Phone/Fax: (08) 8524 3062 & Mobile: 0414 813 873

VICE-PRESIDENT:

Henry F. Fergusson, "Prosser" Birchgrove, Buckland, Tas. 7190
Phone/Fax: (03) 6257 5110 & 0427 575 110

RETIRING PAST-PRESIDENT:

Douglas C. J. Bottcher, "Baroa", Blue Hills, RMB 2230, Euroa, Vic. 3666
Phone: (03) 5790 3268 & 0428 576 046. Fax: (03) 5790 3344

OTHER COUNCILLORS:

Karen Agnew, "Willaren", Box 940, Millicent, SA 5280
Phone: (08) 8734 3027. Fax: (08) 8734 3022

Colin Baldock, "Birangan", Grenfell, NSW 2810
Phone: (02) 6343 5115. Fax: (02) 6343 5133

Tony J. Buckland, "Tourello", Lystervale Park, 343 Lysterfield Rd, Lysterfield,
Vic. 3156

Phone: (03) 9752 2229 & 0409-147 371. Fax: (03) 9807 0194

E. Leanne Grant-Williams, "Clan Graham", Grant-Williams Rd, Pingrup,
WA. 6343.

Phone/Fax: (08) 9820 6025

Peter L. Hood, "Plainview", Pittsworth, Qld. 4356.

Phone/Fax: (07) 4693 5147 & 0428 289 024

Peter J. Matus, "Tara" Bathurst Rd, Rockley NSW 2795.

Phone: (02) 6337 9330 & 0427 379 330. Fax: (02) 6337 9330

Don W. Muir, "Penryn", RSD, Hexham, Vic. 3273

Phone: (03) 5350 5522. Fax: (03) 5350 5502

Peter A. Russell, "Banyandah", P.O. Box 26, Donald, Vic. 3480

Phone/Fax: (03) 5497 1682 & 0417 373 101

TREASURER: John W. Gubbins **PATRON:** F.R. Barrie Knight

REGION BOUNDARIES

Victoria-Central

Area bounded by Bendigo; north to Kerang; across to Moulamein (NSW) and Deniliquin (NSW); down to Benalla, and Nagambie; NW to Bridgewater and Bendigo.

Area bounded by Melbourne to Geelong to Ballarat to Maryborough to Laanecoorie to Bendigo to Rushworth to Benalla. Melbourne to Lilydale to Warburton to Mansfield and Gippsland.

Wimmera-Mallee (Vic.)

Area bounded by Murrabit to Kerang to Durham Ox to Serpentine to Bendigo to Laanecoorie to Maryborough to Talbot to Creswick to Ballarat to Ararat to KonongWootong to Casterton.

South West (Vic.)

The coast between Geelong and Casterton; and the area north to Ararat and Ballarat.

REGION COMMITTEES

NEW SOUTH WALES/QUEENSLAND

(NSW/Qld)

President: Ray Adams, Kraywood, Forbes Rd, Cudal, NSW 2864
Phone/Fax: (02) 6364 2091

Secretary: Peter Matus, Tara, Bathurst Rd, Rockley, NSW 2795
Phone/Fax: (02) 6337 9330 & 0427 379 330

VICTORIA

South West:

President: Doug Parker, Longford, c/- 66 Officer St, Mortlake, Vic.
3272.
Phone/Fax: (03) 5599 2954

Secretary: David Leigh, Laani, Gully Rd, Ceres, Vic. 3221.
Phone: (03) 5249 1380. Fax: (03) 5249 1128

Wimmera Mallee:

President: Peter Russell, Banyandah, PO Box 26, Donald,
Vic. 3480
Phone/Fax: (03) 5497 1682 & 0417 373 101.

Secretary: Heather Jorgensen, Mertex, RMB 1512, Dimboola, Vic.
3414.
Phone/Fax: (03) 5397 5224

Victoria-Central :

President: John Raymond, Mondray, PO Box 88, Moulamein, NSW
2733.
Phone: (03) 5887 5241 Fax: (03) 5887 5454

Secretary: Helen Chambers, Lyndale Park, RSD Marong, Vic.
3515.
Phone: (03) 5435 2216 Fax: (03) 5435 2216

TASMANIA

President: Roger Wallace, Bartex, P.O. Box 61, Exeter, Tas.
7275.
Phone: (03) 6394 4353 Fax: (03) 6394 3043

Secretary: Cheryl Nichols, Alcheringa, 14886 Tasman Highway,
Cranbrook, Tas. 7190.
Phone: (03) 6257 8285 Fax: (03) 6257 8467

WESTERN AUSTRALIA

President: Robert Lange, Mirovi, RMB 822, Narrogin, WA 6312.
Phone/Fax: (08) 9882 4012

Secretary: Maria Wood, Te Rakau, PO, Bindi Bindi, WA 6574
Phone/Fax: (08) 9654 3012

SOUTH AUSTRALIA

President: Ross Hamilton, Kiwi, PO Box 174, Yankalilla, SA 5203.
Phone/Fax: (08) 8598 0093

Secretary: Karen Agnew, Willaren, Box 940, Millicent, SA 5280.
Phone: (08) 8734 3027 Fax: (08) 8734 3022

FEDERAL PANEL OF JUDGES & INSPECTORS

New South Wales

Grant Clifton, Norwood, Tullamore, NSW.
Roger Coddington, Wycombe, Armidale, NSW.
Graham J. Gilmore, Tattykeel, Branxton Park, Oberon, NSW.
Ian Gilmore, Baringa, Foleys Creek Road, Oberon, NSW.
John Gilmore, Tattykeel, Goulburn Road, Oberon, NSW.
Martin Gilmore, Tattykeel, Goulburn Road, Oberon, NSW.
Richard Hawken, Thurlstone, Cookamidgera, NSW
Gordon McMaster, Wyreema, Weir Park, Narrandera, NSW.
Elizabeth White, Excel, Longford, Deniliquin, NSW.
Graham Wilson, Kismet, Howlong, NSW.
Noel Wilson, Kismet West, Hopefield, via Corowa, NSW.
Jack Woodburn, Grove Hill, Forbes, NSW.

Queensland

Duncan McMaster, Dundee, 55 Princess St., Inglewood, Qld.
Doug Mitchell, Rene, Eukey, via Stanthorpe, Qld.
Peter Hood, Plainview, Pittsworth, Qld.
Scott McConochie, 52 Balyarta Cr, Mooloolaba, Qld.

Victoria

Geoff Baker, Southern Pastures, RMB 1096, Cobden, Vic.
Wilson Beer, Echuca Park, RMB 7182, Echuca, Vic.
Doug Bottcher, Baroa, Blue Hills, RMB 2230, Euroa, Vic.
Heather Buckland, Tourello, Lystervale Park, 343 Lysterfield Road,
Lysterfield, Vic.
Tony Buckland, Tourello, Lystervale Park, 343 Lysterfield Road,
Lysterfield, Vic.
Andrew Ferguson, Karinga Park, 585 Pyke Road, Tatura, Vic.
John Gubbins, Coolana, Chatsworth, RMB 540, Willaura, Vic.
Ian Kyle, Ashley Downs, Goon Nure, RMB 7585, Bairnsdale, Vic.
Don Muir, Penryn, RSD, Hexham, Vic.

Frances Murray, Burrandool, PO Box 181, Nagambie, Vic.
Neil Murray, Burrandool, PO Box 181, Nagambie, Vic.
Geoff Ralph, Menari, RMB 4340, Koroit, Vic. 3282.
Ralph Speirs, Alkoomie, PO Box 242, Heywood, Vic.
Des Stevens, Hallylulya, RSD 474, Willaura, Vic.
Marylyn Stevens, Hallylulya, RSD 474, Willaura, Vic.

South Australia

John Boksem, Lambert, PMB 14, Mt. Gambier, SA.
W (Bill) Close, Newbold, Newbold North, Gawler River, SA.
W. Noel Drury, Denlee, PO Box 76, Naracoorte, SA.
Anthony Ferguson, Anna Villa, Weetulta, SA.
Malcolm McKenzie, Malkay, PO Box 392, Naracoorte, SA.

Tasmania

Daryl Cornish, Cremorne, RSD 236, York Plains, Tas.
Henry Fergusson, Prosser, Birchgrove, Buckland, Tas.
Terry Heggaton, Vaudan Downs, Norwich Drive, Longford, Tas.
Craig Sherriff, Springvale, PO Box 31, Sheffield, Tas.
Merinda Weeding, Meadsfield, Bothwell, Tas.
Lawrence Young, Stockers Plains, 229 Meander Rd, Deloraine, Tas.

Western Australia

Dawson S. Bradford, Hillcroft Farms, Popanyinning, WA.
E. Leanne Grant-Williams, Clan Graham, Grant-Williams Rd,
Pingrup, WA
Graham Sutherland, Sandown, Box 14, Badgingarra, WA.
Patricia Webb, Koojan, Box 184, Kojonup, WA.

STATE PANELS OF JUDGES AND INSPECTORS

New South Wales

Grant Clifton, Norwood, Tullamore, NSW.
Roger Coddington, Wycombe, Armidale, NSW.
Graham J. Gilmore, Tattykeel, Branxton Park, Oberon, NSW.
Ian Gilmore, Baringa, Foleys Creek Road, Oberon, NSW.
John Gilmore, Tattykeel, Goulburn Road, Oberon, NSW.
Martin Gilmore, Tattykeel, Goulburn Road, Oberon, NSW.
Richard Hawken, Thurlstone, Cookamidgera, NSW.
Gordon McMaster, Wyreema, Weir Park, Narrandera, NSW.
Stephen Moss, cl- Amaroo Farm Pty Ltd, Amaroo Park, Sollys Lane,
Mathoura, NSW.
Elizabeth White, Excel, Longford, Deniliquin, NSW.
Graham Wilson, Kismet, Howlong, NSW.
Noel Wilson, Kismet West, Hopefield, via Corowa, NSW.
Jack Woodburn, Grove Hill, Forbes, NSW

Queensland

Duncan McMaster, Dundee, 55 Princess St., Inglewood, Qld.
Doug Mitchell, Rene, Eukey, via Stanthorpe, Qld.
Peter Hood, Plainview, Pittsworth, Qld.
Scott McConochie, 52 Balyarta Cr, Mooloolaba, Qld.

Victoria

Geoff Baker, Southern Pastures, RMB 1096, Cobden, Vic.
Wilson Beer, Echuca Park, RMB 7182, Echuca, Vic.
Doug Bottcher, Baroa, Blue Hills, RMB 2230, Euroa, Vic.
Heather Buckland, Tourello, Lystervale Park, 343 Lysterfield Rd,
Lysterfield, Vic.
Tony Buckland, Tourello, Lystervale Park, 343 Lysterfield Rd,
Lysterfield, Vic.
Howard Caldwell, Carin Park, RMB 7090, Pt Fairy Rd, Hamilton, Vic.
Andrew Ferguson, Karinga Park, 585 Pyke Road, Tatura, Vic.

John Gubbins, Coolana, Chatsworth, RMB 540, Willaura, Vic.
 Ian Kyle, Ashley Downs, Goon Nure, RMB 7585, Bairnsdale, Vic.
 Jean Lees, Homeacres, RMB 1120, Hamilton Rd, Penshurst, Vic.
 David Leigh, Laani, Gully Road, Ceres, Vic.
 Don Muir, Penryn, RSD, Hexham, Vic.
 Felicity Muir, Penryn, RSD, Hexham, Vic.
 Frances Murray, Burrandool, PO Box 181, Nagambie, Vic.
 Neil Murray, Burrandool, PO Box 181, Nagambie, Vic.
 Phillip O'Toole, O'Tooles, RMB 7620, Hawkesdale, Vic.
 Chris Parker, Longford, 533 North Rd, Mortlake, Vic.
 Doug Parker, Longford, c/- 66 Officer St., Mortlake, Vic.
 Steven Parker, Longford, 397 North Rd, Mortlake, Vic.
 Geoff Ralph, Menari, RMB 4340, Koroit, Vic.
 Elizabeth Ralph, Menari, RMB 4340, Koroit, Vic.
 Pam Ralph, Menari, RMB 4340, Koroit, Vic.
 Ralph Speirs, Alkoomie, PO Box 242, Heywood, Vic.
 Des Stevens, Hallylulya, RSD 474, Willaura, Vic.
 Marylyn Stevens, Hallylulya, RSD 474, Willaura, Vic.

South Australia

Karen Agnew, Willaren, Box 940, Millicent, SA.
 John Boksem, Lambert, PMB 14, Mt. Gambier, SA
 W (Bill) Close, Newbold, Newbold North, Gawler River, SA.
 W. Noel Drury, Denlee, PO Box 76, Naracoorte, SA.
 Anthony Ferguson, Anna Villa, Weetulta, SA.
 Janet M. Hall, Wirrilla Homestead, PO Box 34, Manoora, SA.
 Ross Hamilton, Illawong, Parawa, RMD 380, via Victor Harbor, SA
 Malcolm McKenzie, Malkay, PO Box 392, Naracoorte, SA.
 Tim Rogers, Paraville, Eden Valley, SA.

Tasmania

Daryl Cornish, Cremorne, RSD 236, York Plains, Tas.
 Henry Fergusson, Prosser, Birchgrove, Buckland, Tas.
 Terry Heggaton, Vaudan Downs, Norwich Drive, Longford, Tas.
 Craig Sherriff, Springvale, PO Box 31, Sheffield, Tas.
 Merinda Weeding, Meadsfield, Bothwell, Tas.
 Lawrence Young, Stockers Plains, 229 Meander Rd, Deloraine, Tas.

Western Australia

Dawson S. Bradford, Hillcroft Farms, Popanyinning, WA

Ray Castle, Qualen, PO Box 1163, Narrogin, WA.

Jim Glover, JimJan, RMB 422, Boyup Brook, WA.

Leanne Grant-Williams, Clan Graham, Grant-Williams Rd., Pingrup, WA.

Robin Higgins, Bangalup, Bangalup Rd, Rocky Gully, WA.

Robert Lange, Mirovi, RMB 822, Narrogin, WA.

Graydon Pascoe, Ulambie, PO Box 63, Boyup Brook, WA.

Graham Sutherland, Sandown, Box 14, Badgingarra, WA.

A. Robert Temby, Morronging, PO Box 100, Dumbleyung, WA.

Bill Wallace, Millbrook, 15 New Street, York, WA.

Patricia Webb, Koojan, Box 184, Kojonup, WA.

Robert Wood, Te Rakau, Post Office, Bindi Bindi, WA.

INDEX TO THE RULES

	Rule No.
Membership	1
Associate & Annual Membership; Life Membership	2
Resignation of Member	3
Discipline	4
Register of Members	5
Council	6
Elections	7
President and Vice-President; Council Executive	8
Councillors	9
Council Duties	10
Annual Meeting	11
Special General Meetings	12
Procedure for Annual and Special General Meetings (inc. Proxies)	13
Secretarial Duties	14
Common Seal	15
Records	16
Regional Committees	17
Financial Year	18
Funds	19
Cheques	20
Joining Fees	21
Subscriptions	22
Unfinancial Members	23
Interpretation	24
Alteration to the Statement of Purposes and Rules	25
Regulations	26
Winding-up of Association	27
Application of Income	28
Disputes and mediation	29

AUSTRALIAN TEXEL STUD BREEDERS ASSOCIATION INCORPORATED

MISSION STATEMENT

To encourage the breeding and marketing of Texel sheep and to develop, promote and maintain the improvement of the breed.

STATEMENT OF PURPOSES

The name of the Association shall be “Australian Texel Stud Breeders Association Incorporated”.

The Purposes of the Association are:

- (a) To encourage the breeding of Texel sheep and to develop, promote and maintain the purity and improvement of the breed in Australia.
- (b) To collect, verify, record and publish information relating to Texel sheep in Australia.
- (c) To investigate the histories, pedigrees, purity, and type of sheep registered or entered for registration.
- (d) To consider and to grant or refuse any application for registration of any sheep or the transfer thereof or for the issue of a certificate for the export of sheep registered in accordance with the rules for the time being in force.
- (e) To consider all questions affecting the interests of breeders of Texel sheep.
- (f) To encourage, promote and carry out research into better methods of animal husbandry and genetics and thereby promote the development of the agricultural resources of Australia in general and the development of Texel sheep in particular.
- (g) To invest and deal with the moneys of the Association as may from time to time be determined in such manner as are incidental or conducive to the attainment of the above purposes or any of them.

RULES

1. Membership:

Membership is open to any person interested in Texel sheep and shall be in four categories.

(a) **Full Membership:** The owner of each flock registered with the Association shall be a Full Member of the Association so long as the flock remains registered. A Full Member which is a company or partnership must, and a Full Member who is an individual may appoint in writing a natural person as the nominee of that Full Member to exercise all the rights to which a Full Member is entitled under these Rules for so long as he or she remains the nominee, including the right to be elected to any position within the Association and its Committees.

If more than one natural person is nominated by a Full Member, the Full Member must state the order of precedence of those nominees. The rights of the Full Member can only be exercised by one person on any one occasion or at any one meeting, and the person with higher precedence on the nomination may exercise the rights to the exclusion of all other nominees.

A member may change a nominee but a nominee who is elected to any body or a position within the Association shall not cease to hold office because he ceases to be a nominee.

A Full Member who is an individual cannot exercise any of the rights of a member if a nominee has been appointed until the appointment is cancelled in writing.

(b) **Associate Membership:**

An Associate Member shall be any person with a special interest in a registered Texel flock and shall have full voting rights but shall not be eligible to stand for election of Council.

There cannot be more than one Associate Member in respect of a registered flock.

(c) **Annual Membership:**

An Annual Member shall receive a copy of the Association newsletter/magazine and shall have the right to attend all meetings without voting power.

(d) **Life Membership:**

(i) Any member or Regional Committee may nominate a person for life membership of the Association.

(ii) The Council shall consider each nomination, and if approved by seventy-five per cent of the Councillors present and voting by secret ballot, shall recommend the nomination to the next Annual General Meeting.

(iii) A person becomes a Life Member if at least seventy-five percent of the votes cast on the resolution proposing the nomination at the Annual General Meeting approve the nomination.

(iv) A Life Member has all the rights and privileges of a Full Member, but is not required to own a registered flock.

2. A person eligible for Associate or Annual membership shall be admitted to membership of the appropriate category by the Secretary on receipt of a written request to become a member.

3. A member of the Association who has paid all moneys due and payable by that member to the Association may resign from the Association by sending notice to the Secretary. Upon receipt of such notice the Secretary shall, if satisfied that all moneys due and payable have been paid, remove the member's name from the register.

4. Discipline:

(a) The Council reserves the right to take whatever action it deems fit against a member including expulsion or a fine not exceeding the amount fixed under the Associations Incorporation Regulations if:

- (i) the annual return is not in by the due date or is false and misleading in any material particulars;
- (ii) the annual subscription is not in by the due date;
- (iii) inspection reveals breeding and management of the members flock is to the detriment of the good name of the Association;
- (iv) any other of the Rules or Regulations of the Association are contravened.

(b) The decision of the Council to discipline a member shall be final, and no appeal to a General Meeting shall be permitted.

(c) Before any decision in relation to discipline is made by the Council, the member concerned shall have the right after reasonable notice to appear before the Council to show cause why he or she should not be disciplined. The notice to the member must specify the allegation against the member and must include a warning that the Council has the power to expel a member.

(d) A flock shall be deregistered upon the expulsion of its owner as a member of the Association.

5. Register of Members:

The Secretary shall maintain the register of members of the Association which shall be available for inspection by the members at the office of the Association.

6. Council:

(a) The affairs of the Association shall be administered by the Council which shall consist of ten Councillors elected in accordance with the following rule, and the Retiring Past President as defined in the following rule.

Subject to Rule 1 (a) all Full Members of the Association shall be eligible for election to Council.

(b) Council Meetings will be held at such time and place as Council shall decide. Meetings may be held by telephone linkup. The procedure at meetings of the Council shall be determined by the Council.

(c) Six (6) members of Council shall constitute a quorum at any meeting.

(d) The Council may appoint a Secretary (not voting).

7. Elections.

Ten Councillors shall be elected by members for a two (2) year term

expiring at the commencement of the first Council Meeting after the Annual General Meeting. Elections shall be held every two (2) years.

Three (3) Councillors shall be elected by and from members from New South Wales (including Queensland); three (3) Councillors shall be elected by and from members from Victoria; two (2) Councillors shall be elected by and from members from South Australia; one (1) Councillor shall be elected by and from members from Tasmania; one (1) Councillor shall be elected by and from members from Western Australia.

"The Retiring Past President shall be -

- (a) the person who was the President before the election of a new President immediately after Council elections; or
- (b) if that person has been re-elected or has ceased or subsequently ceases to be a member of the Council for any of the reasons set out in Rule 9, a person elected by and from the elected members of the Council at the first Meeting of the Council after it is advised of the vacancy.

The Retiring Past President holds office, subject to other provisions of these rules, until the election of a new President after the next Council elections. A change of President before that time does not cause the Retiring Past President to cease to hold Office."

All Full and Life Members shall receive a nomination form for election to the Council with the notice of the Annual General Meeting. Completed nominations shall be in the hands of the Secretary on the 1st April in an election year.

A nomination form must be signed by the nominee and two nominators, and all three must be Full or Life Members of the Association and reside within the State in which an election is to be held.

Retiring Councillors shall be deemed to have nominated for re-election unless they notify the Secretary in writing to the contrary before the closure of nominations.

If the number of nominations exceed the number of vacancies in any State or States then the Secretary shall conduct a postal ballot for the affected State or States closing on 15th May in an election year.

Voting shall be by the members striking out the names of candidates on the ballot paper so as to leave only as many names of candidates as there are respective vacancies on Council for that State to be filled.

The Council shall have power to fill a casual vacancy. The member so elected shall hold office only until the next election.

Council shall appoint two scrutineers to supervise the opening and counting of the votes.

A candidate may by notice in writing to the Secretary, received before the close of voting, appoint a member who is not a candidate in the election as a scrutineer. A scrutineer shall be entitled to be present when the votes are opened and counted, and may bring to the attention of the Secretary any vote

which the scrutineer believes to be invalid or not correctly counted. Election results shall be declared at the Annual General Meeting.

8. (a) President and Vice-President

The President and Vice-President shall be elected by and from the Council at its first Meeting following the Annual General Meeting. No President shall serve more than two annual terms consecutively.

The Council shall determine the method of voting to be used to elect Office-Bearers and may change it from year to year if it so desires.

The Council may fill a vacancy in the position of President or Vice-President.

(b) Council Executive

The President, Vice-President and Retiring Past President shall constitute the Council Executive which shall have the powers of the Council between Council Meetings.

9. A person shall cease to be a Councillor If that person or the member of which that person is a nominee:

- (a) ceases to be a member of the Association;
- (b) becomes an insolvent under administration;
- (c) becomes of unsound mind or a person whose person or estate is liable to be dealt with in any way under the law relating to mental health;
- (d) resigns by notice in writing to the Association;
- (e) is absent without the consent of the Council from all meetings of Council held during a period of one (1) year;
- (f) dies.

10. Council Duties:

Council shall:

- (a) Have control and management of income and expenditure. In this respect all income and property shall be applied solely towards promotion of the purposes of the Association.
- (b) Promulgate the Annual Statement of income and expenditure, together with the President's annual report to all members of the Association.
- (c) Cause to be compiled and published the Association's Flock Register.
- (d) The Council's decision on all matters relating to the registration and entry of sheep in the Flock Register shall be final.
- (e) The Council shall administer all the affairs of the Association, see that the purposes of the Association are maintained, and will supervise and enforce the Statement of Purposes and Rules and Regulations of the Association.

11. Annual Meeting:

The annual meeting shall be held each year at a time and place to be

determined by the Council.

12. Special General Meetings:

It shall not be necessary to hold any General Meeting other than the Annual General Meeting in any year unless the President or the Council at its discretion determines to convene a Special General Meeting or a requisition for a Special General Meeting is received by the President or the Secretary signed by twenty-five (25) Full, Associate and Life Members of the Association.

13. Procedure for Annual and Special General Meetings:

- (a) Subject to Rule 25, at least 30 days notice in writing shall be given to all members of the date, time and place of any Annual or Special General Meeting.
- (b) Any motion other than a motion to amend the Statement of Purposes or Rules or to change the name of the Association or to wind it up may be proposed at the Annual General Meeting without notice.
- (c) No business shall be considered at a Special General Meeting other than the business set out in the notice of meeting.
- (d) The quorum at the Annual General meeting shall be 15.
- (e) The quorum at the Special General Meeting shall be 15.
- (f) The President shall preside at all the General Meetings of the Association. If the President is not present within fifteen (15) minutes after the time appointed for the holding of the meeting or is unwilling to act, the members present shall elect one of their number to preside at the meeting.
- (g) The person presiding may with the consent of any meeting at which a quorum is present adjourn the meeting from time to time and from place to place but no business shall be transacted at any adjourned meeting other than the business left unfinished at the meeting from which the adjournment took place. If a meeting is adjourned for thirty days or more notice of the adjourned meeting shall be given as in the case of the original meeting.
- (h) At any General Meeting a resolution put to the vote shall be decided on a show of hands or by ballot.
- (i) A Full, Associate or Life Member may appoint another member of any of those categories as that member's proxy. The proxy shall be in or to the effect of the form set out in Appendix One, and must be received at the office of the Secretary at least forty eight hours before the notified time for the commencement of the meeting.
- (j) A Full, Associate, or Life Member may vote in person or by proxy at a General Meeting of the Association.

*Appendix One

I,
of.....
being a Full/Associate/Life/Member of the Australian Texel Stud
Breeders Association Inc.

APPOINT AS MY PROXY

.....
of
being a Full/Associate/Life/Member of the Association to vote for me
on my behalf at the General Meeting of the Association to be held on
...../...../..... and at any adjournment of that meeting.

* My proxy is authorised to vote on
Resolution 1 * For * Against
etc.

Signed:

Dated:/...../.....

* Note: The Proxy must be filled in to be valid.

A proxy form must be in the hands of the Secretary at least forty eight
hours before the commencement of the Meeting at which it is to be
used."

(k) At the Annual General Meeting an auditor shall be appointed.

14. Secretarial Duties:

The Secretary shall

- (a) receive all moneys and bank same as directed by Council.
- (b) disburse Association money as Council directs, keeping proper
account of all transactions; prepare the annual balance sheet and
have it duly audited, for submission to the Annual General Meeting.
- (c) keep full and accurate minutes of all meetings and shall have custody
of all books, documents and securities of the Association.
- (d) be the corresponding and recording officer of the Association.
- (e) supervise the compilation, printing and distribution of the Flock
Register.

15. Common Seal:

The Common Seal of the Association shall be kept by the Secretary and
shall only be affixed by the authority of the Council or a committee of Council
and every instrument to which the Seal is affixed shall be signed by a council
member and countersigned by the Secretary or some other person appointed
by the Council for that purpose.

16. Records:

The books and documents of the Association shall be available for
inspection by the financial Full Members at the office of the Secretary of the
Association during normal business hours.

17. Regional Committees:

- (a) Members may be grouped into geographical regions which shall be administered by Regional Committees.
Members of such Regional Committees shall be elected at an Annual Meeting of which at least thirty (30) days notice shall have been given to members of such Regions.
- (b) Regional Committees shall implement the policy of the Association within their respective Regions and subject to the authority of Council shall:
1. Keep Council informed and advised on local problems.
 2. Arrange and carry out flock inspections as set out in the Regulations.
 3. Organise and assist in the conduct of sales, as required.
 4. Be responsible for pre-show and pre-sale inspections where required or requested.
 5. Recommend judges to show societies within the Region, except where judges are elected by ballot conducted by Council.
 6. Assist and advise breeders in the Region in regard to all matters relating to the Association.
 7. Promote and safeguard breed interests in the Region at all times.

Regional Committees may request Council -

1. to make a levy on all members within that Region.
2. to permit them to collect a levy on auction sales within that Region for promotion purposes.

18. Financial year:

The financial year of the Association shall end on 30th June in each year.

19. Funds:

The funds of the Association shall be derived from subscriptions, levies and payment for such other services as the Council shall from time to time determine.

20. Cheques:

All cheques shall be signed by the Secretary and a Councillor or in such manner as the Council shall from time to time determine.

21. Joining Fees:

Joining fees for Full Members shall be decided as the Council shall from time to time determine.

22. Subscriptions:

The annual subscription shall be decided by Council and shall be due and payable by 31st March each year.

Of this annual subscription such amount as is decided from time to time by Council shall be allocated to Regional Committees in respect to each member within their areas.

23. Unfinancial Members:

Unfinancial members may be expelled after 31st March each year, and to gain re-entry must renew their application for registration in accordance with Regulation 2.

24. Interpretation:

The Statement of Purposes and Rules and Regulations of the Association shall be binding on all members. Any disputes or questions arising therefrom shall be decided by the Council, whose decisions shall be final.

25. Alteration to the Statement of Purposes and Rules:

The Statement of Purposes and Rules of the Association shall not be altered unless:

- (a) Notice of the proposed alteration including notice that it is proposed as a special resolution shall have been given by the Secretary to each and every member at least 30 days prior to the Annual General Meeting or Special General Meeting convened by Council at which the motion is to be considered.
- (b) At least three-quarters of the votes cast are in favour of the resolution (as required for a special resolution by Section 29 of the Associations Incorporation Act).
- (c) Any motion to alter the Statement of Purposes and Rules shall be in the hands of the Secretary at least 60 days prior to the Annual General Meeting or Special General Meeting convened by Council at which the motion is to be considered.

26. Regulations:

The Council shall have the power from time to time to make, vary and repeal Regulations for the proper governance of the breed of Texel sheep.

27. Winding-up of Association:

If upon the winding up or dissolution of the Association there remains after the satisfaction of all its debts and liabilities any property whatsoever the same shall not be paid to or distributed among the members of the Association, but shall be given, or transferred to some other institutions or institution having purposes similar to the purposes of this Association and which shall prohibit the distribution of its or their income or property among its or their members, such institutions or institution to be determined by the members of the Association at or before the time of dissolution or in default thereof by a person appointed for that purpose by the Commonwealth Minister responsible for Primary Industry.

28. Application of Income:

The income/profits and property of the Association whence ever so derived shall be applied solely towards the promotion of the purposes of the Association and no portion thereof shall be paid or transferred directly or indirectly by way of dividend, bonus or otherwise howsoever by way of profit

to the persons who at any time are or have been members of the Association, or to any of them, or to any person claiming through any of them. Provided that

nothing herein contained shall prevent the payment in good faith of remuneration to any officers or servants of the Association, or to any member thereof or other person in return for any services actually rendered to the Association, nor prevent the payment of interest on money borrowed from any member of the Association for any of the purposes of the Association.

29. Disputes and mediation

1. The grievance procedure set out in this rule applies to disputes under these Rules between -
 - (a) a member and another member; or
 - (b) a member and the Association.
2. The parties to the dispute must meet and discuss the matter in dispute, and, if possible, resolve the dispute within 14 days after the dispute comes to the attention of all of the parties.
3. If the parties are unable to resolve the dispute at the meeting, or if a party fails to attend that meeting, then the parties must, within 10 days, hold a meeting in the presence of a mediator.
4. The mediator must be -
 - (a) a person chosen by agreement between the parties;
or
 - (b) in the absence of agreement -
 - (i) in the case of a dispute between a member and another member, a person appointed by the committee of the Association; or
 - (ii) in the case of a dispute between a member and the Association, a person who is a mediator appointed or employed by the Dispute Settlement Centre or Victoria (Department of Justice).
5. A member of the Association can be a mediator.
6. The mediator cannot be a member who is a party to the dispute.
7. The parties to the dispute must, in good faith, attempt to settle the dispute by mediation.
8. The mediator, in conducting the mediation, must -
 - (a) give the parties to the mediation process every opportunity to be heard; and
 - (b) allow due consideration by all parties of any written statement submitted by any party; and
 - (c) ensure that natural justice is accorded to the parties to the dispute throughout the mediation process.
9. The mediator must not determine the dispute.

10. If the mediation process does not result in the dispute being resolved, the parties may seek to resolve the dispute in accordance with the Act otherwise at law.

30. Logo(s) and Merchandise

- (a) Only Full Members are permitted to use the Association logo(s) for the express purpose of their own flock(s) stationery, advertising and property identification.
- (b) All Association merchandise whatsoever, will be arranged, distributed and sold only through and by the Association.

INDEX TO REGULATIONS

	Regulation No.
Registration of Flocks	1
Late Application for Registration of Flocks	2
Flock Registration Fees	3
Unregistered Sheep	4
Stud Prefix	5
Tattooing	6
Additions to Flocks	7
Registration of Individual Sheep	8
Ownership of Sheep	9
Transfer of Ownership of Sheep	10
Certificate of Ram Service	11
Inspection of Production or Reducing or Dispersal Sales or Flock Ram Sales by Auction or Dispersal by Private Treaty	12
The Sale of Sheep at Public Auction Sales	13
Sale of Sheep by Private Treaty	14
Export Sale Procedure	15
Inspection Arrangements and Costs	16
Inspector's Duties	17
Culling by Member	18
Annual Returns	19
Contents and Issue of Flock Register	20
Flock Records	21
Offences	22
Flock Numbers and Dispersal of Flocks	23
Artificial Insemination (A.I.)	24
Export of Semen	25
Embryo Transfer (E.T.)	26
Export of Embryos	27
Growth Stimulants	28
Upgrading to Pure Bred	29
Exhibiting at Shows	30
Use of Graded Sheep	31
Selling Upgraded Sheep	32

REGULATIONS

1. Registration of Flocks:

- (A) Applications for registration of a new flock of Texel sheep may be accepted provided:-
- (a) the flock comprises:
 - (i) pure bred Texel sheep/embryos/foetuses, transferred from a flock registered with the Australian Texel Stud Breeders Association Incorporated.
 - (ii) a flock which is upgrading according to the Regulations from time to time in force as determined by Council.
 - (b) the undertaking endorsed on the application form to the effect that the applicant will comply with the Rules and Regulations for the time being in force and accept and be bound by the decisions of the Council is signed by the said applicant.
 - (c) the application fully completed is received by the Secretary within 90 days of receipt of transfer.
 - (d) the Association reserves the right to refuse an application for registration of a new flock. It shall be a ground for refusal that the applicant or if the applicant is a Company, any Director, or if a partnership, any partner, is or has been associated with a flock which has been deregistered for misconduct.
- (B) (i) Grading up flocks will be shown in the Flock Register and not in a separate appendix and members who have both purebred and grading up flocks will be allotted one flock number.
(See Regulation 29).

2. Late Application for Registration of Flocks:

Notwithstanding Regulation 1 (A) (c) above an application for registration of a new flock may be accepted when received by the Secretary after 90 days from receipt of transfer provided the applicant:-

- (1) Furnishes to the Secretary a history of his flock stating:-
 - (a) The length of time he has owned the sheep the subject of the application.
 - (b) The name and address of each person from whom he has obtained the said sheep.
 - (c) The number of ewes originally acquired by the applicant by transfer and the number of ewe and ram lambs respectively bred from such ewes during the seasons immediately prior to the application for registration.
 - (d) Such ewes from other flocks as are added to the said flock from time to time together with ewe and ram lambs respectively bred from these ewes.
 - (e) The breeding of all rams that have been used in the flock.

(2) Complies with the other provisions of Regulation 1 and agrees to and facilitates:

- (a) The inspection by inspectors appointed by the Council of the new flock and the flock history specified above.
- (b) The acceptance or refusal by such inspectors of all or any of his sheep for registration.
- (c) The payment of the costs of such inspection.
- (d) The payment to the Secretary of such penalty fees as may from time to time be determined by Council.

3. Flock Registration Fees:

The registration fees for any one flock shall be as determined by Council from time to time. Full particulars of fees appear in each Flock Register. A member deregistered because of late returns or arrears of subscriptions shall re-register on the same basis as a new member, as set out in Regulation 2.

4. Unregistered Sheep:

A member is not permitted to breed or use unregistered Texel sheep within his registered Texel flock.

5. Stud Prefix:

- (a) Every registered owner will be required to register a stud prefix for his exclusive use in naming the sheep bred by him providing that no flock shall use the word "Australia or any State, Municipal or Regional Area as part of the Stud Prefix. The registration fee shall be as determined by Council from time to time. Full particulars of fees appear on the back page of the Flock Register.
- (b) Stud prefixes may be reallocated by Council after being in abeyance for a period of eight (8) years.

6. Tattooing:

All pure bred sheep in a registered Texel flock must be tattooed in the appropriate ear with the Association's registered Trade Mark, namely, the letter "T" in a circle, and the breeder's registered flock number.

The tattooing must be carried out within six (6) months of birth or before such time limit if sold, transferred, or exhibited at Shows.

7. Additions to Flocks:

No sheep shall be added to a flock after its registration except from other registered Texel flocks.

The owner shall furnish the Association with full details of additions to his flock in his annual flock return.

8. Registration of Individual Sheep:

- (a) All rams used in the owner's Texel flock or sold or leased or loaned to another breeder for use in his Texel flock must be individually registered. (See also Regulation 29).
- (b) Individually registered rams will be allotted a registration number and will be entered in the next Flock Register.

- (c) Registration fees shall be as determined by Council from time to time and particulars will appear on the back page of the Flock Register.
- (d) Composite forms for the individual registration of sheep and for the transfer of sheep are available from the Association Secretary at a fee as determined by Council from time to time.
- (e) All stud rams and stud ewes exported from Australia must be individually registered (See Regulation 15 (d)).
- (f) Individual registration of purebred stud ewes is voluntary. Individually registered pure bred stud ewes will be allotted a registration number and will be entered in the next Flock Register.

9. Ownership of Sheep:

- (a) A ram can be owned by a maximum of four (4) registered flocks. A separate transfer must be issued by the vendor to each share owner of a ram and the original copy of the transfer lodged with the Secretary.
- (b) A member intending to offer a stud ram for sale either by auction or private treaty must clearly state both verbally and in writing prior to the sale whether semen is being retained, and if semen is being retained, the number of ewe doses retained and whether the semen is for the members own use and/or for subsequent sale.

10. Transfer of Ownership of Sheep:

- (a) On the transfer of ownership of any registered Texel flock or portion thereof, or of any individual registered Texel sheep, the vendor shall forward to the Secretary a transfer certificate within 60 days of the date of sale.
- (b) Any purchaser not being a registered Texel flock owner and wishing to become one shall apply for flock registration within 90 days of receipt of transfer.
- (c) Members who do not forward transfer certificates within sixty (60) days from date of sale shall be subject to a penalty of \$5.00 in respect of each transfer certificate received after sixty (60) and within ninety (90) days of sale. Any certificates received later than ninety (90) days of sale, shall only be accepted at the discretion of Council and upon payment of such penalty as Council shall prescribe.
- (d) The transfer of stud ewes to three or more registered flocks in partnership will not be recognised by the Association.
- (e) Forms for transfer and individual registration of sheep are available from the Secretary at a fee as determined by Council from time to time.
- (f) Transfer fees shall be as determined by Council from time to time. Full particulars of fees will appear in the Flock Register. These fees must accompany the transfer form.
- (g) The transfers of individual sheep will not be accepted within six (6) months of previous transfer except at the discretion of Council.

11. Certificate of Ram Service:

The owner of a stud ram who allows this ram to be sold for service on ewes owned by another breeder must:

- (a) Ensure that the ram is individually registered.
- (b) Forward a Certificate of Ram Service to the Association Secretary within 60 days' from the date of service.
The Certificate must specify whether it is natural service (N) or service by artificial insemination (A.I.) or service by artificial insemination for embryo transfer (AI./ ET.)
- (c) Ram service fees shall be as determined by Council from time to time. Full particulars of fees will appear in the Flock Register.
- (d) Members who do not forward ram service certificates within sixty (60) days from the date of service shall be subject to a penalty of \$5.00 in respect of each ram service certificate received after sixty (60) and within ninety (90) days of service. Any certificates received later than ninety (90) days of service, shall only be accepted at the discretion of Council and upon payment of such penalty fee as Council shall prescribe.
- (e) Ram service certificate forms are available free from the Secretary.
- (f) Subsequent semen sales or natural use of the same ram to the same purchaser will be free of further ram service fees.

12. Inspection of Production or Reducing or Dispersal Sales or Flock Ram Sales by Auction or Dispersal by Private Treaty:

- (a) A member intending to hold a production or reducing or dispersal sale or flock ram sale by auction or dispersal by private treaty, must notify the Secretary at least 30 days' prior to such sale if an inspection is required by that member.
- (b) The cost of such inspection must be paid before the transfer will be accepted.
- (c) Application for inspection must be made on the official application form available from the Secretary and a declaration signed stating that the applicant agrees to abide by the inspector's decision.
- (d) The Secretary shall arrange inspections through the Regional Secretary.
- (e) The cost of such inspection shall be borne by the vendor.
- (f) The vendor will forward to the Secretary within 60 days of the date of sale, transfer and registration certificates, as set out in Regulations 8, 9, and 10 covering each and every sheep sold.
- (g) The Secretary will draw the attention of new breeders to Regulation 10 (b).
- (h) Rams sold as flock rams are not to be individually registered or officially transferred.

13. The Sale of Sheep at Public Auction Sales:

(a) Members may sell stud rams, ewes and flock rams from their registered Texel flock at any advertised sale. The Secretary must be notified at least 30 days' prior to the sale if an inspection is required.

(b) Vendors are reminded of the responsibilities under Regulations 12 (c) and 12 (f) which apply to all public auction sales.

14. Sale of Sheep by Private Treaty:

(a) Stud rams and ewes sold by private treaty are not required to be inspected (except in the case of Regulation 15 covering "Export Sales").

(b) The cost of such inspection shall be borne by the vendor.

(c) Such stud rams shall be individually registered and such stud rams and ewes shall be transferred as laid down in Regulations, 8, 9 and 10.

(d) Flock rams shall not be transferred or individually registered.

15. Export Sale Procedure:

(a) A member intending to export registered sheep or semen from registered sheep to a registered Texel flock MUST NOTIFY THE SECRETARY in adequate time for an inspection to be arranged.

(b) It is the Vendor's final responsibility to ensure that an official inspection is carried out and an EXPORT CERTIFICATE is issued to him by the Secretary before the registered sheep leave the country.

(c) The cost of such inspection shall be borne by the Vendor flock.

(d) All stud rams and stud ewes exported to registered flocks shall be individually registered and transferred.

16. Inspection Arrangements and Costs:

(a) The appointment of inspectors, the number of such appointments and the revocation of such appointments shall be a matter within the discretion of the Council.

(b) The Council may at its discretion cause any flock to be inspected at any time and the Association will bear the cost of such inspection.

(c) A member, at any time he so desires, may request Council to arrange an inspection of his flock provided he is prepared to pay the cost of such inspection.

(d) Regulations of Show Societies may require inspection and hence with the cooperation of the Show Societies, Council will arrange inspection of all Texel sheep presented for exhibition and for subsequent sale at any major show.

(e) Maximum inspection charges are as determined by Council from time to time. Full particulars of fees appear in each Flock Register.

(f) Inspectors shall be paid at a maximum rate as determined by Council from time to time. Full particulars of fees appear in each Flock Register.

(g) All inspection fees to be collected by the inspectors on the same day as the inspection is carried out.

17. Inspector's Duties:

(a) Inspectors may reject any sheep as not being up to breed standard and such decision shall be final. Such rejected sheep shall be recorded by the inspectors. An appeal against a decision of a single inspector may be made to an Appeals Panel of three inspectors chosen by Council.

(b) Inspectors may reject any sheep at any show or sale that in their opinion is a detriment to the Texel breed.

18. Culling by Member:

It is the annual responsibility of each breeder to cull out animals of inferior standard and to remove all rejected sheep from the flock without delay.

19. Annual Returns:

(a) All owners of registered Texel flocks must forward to the Secretary, by the 31st March each year, an Annual Return duly completed, showing necessary particulars of the flock as at 28th February. Subscriptions and levies shall accompany annual returns. Forms will be sent out by the Secretary during the month of February.

(b) Flock Returns received between 1st April and 30th April will carry a late penalty fee as determined by Council from time to time. Flock Returns received after April 30 will carry an increased penalty fee. Full particulars of fees appear in the Flock Register.

Members failing to furnish a Return by 31st March may be omitted from the Flock Register and their membership may be cancelled.

20. Contents and Issue of Flock Register:

(A) The Flock Register, as published, shall contain a complete record of Members, their addresses and flock numbers; a history of all registered flocks and their latest breeding returns; a complete list of individually registered rams and may contain a list of individually registered ewes, since the last register. Those members and flocks shall be omitted where:-

(a) The flock has been dispersed.

(b) The owner has omitted to make an annual return.

(c) The member has not paid his annual subscription.

No flock shall be deemed to be a registered stud unless it shall appear in the latest Flock Register. The Flock Register shall be known as the "Flock Register for Texel Sheep in Australia".

(B) A copy of the most recently issued Flock Register shall be issued to each new Full, Associate or Life member free of charge.

Previous volumes may be purchased at a cost to be determined by Council from time to time. Copies of the Flock Register may be supplied to non-members under the same terms.

21. Flock Records:

It is the duty of all registered flock owners to keep true and accurate records of the breeding of their registered flock. Such records are to be available for inspection by the Council in accordance with Rule 4.

22. Offences:

Any member charged with conduct calculated to bring the Association into discredit shall be brought before the Council, and if found guilty, shall be subject to reprimand or expulsion from the Association.

23. Flock Numbers and Dispersal of Flocks:

(a) In the event of a member selling his complete flock the purchaser shall have no right to the previous owner's flock number except with the approval of Council. The purchaser shall have no right to the previous owner's stud prefix except with the written sanction of the previous owner and/or with the approval of the Council.

(b) Any member who advertises and holds a complete dispersal sale shall be barred from again registering Texel sheep for a period of five (5) years or for such other period of time as the Council shall deem fit.

(c) No member shall advertise any sale of Texel sheep as a dispersal sale unless the whole flock is to be sold within twelve (12) months of the date of the first sale advertised as a dispersal sale.

In the event of a breach of this Regulation, Council shall have power to deal with the member concerned as it deems fit.

24. Artificial Insemination (A.I.)

(1) There shall be no restriction applied to use of A.I. where the registered flock owns both the ram and the ewe.

(2) That a ram can be owned by a maximum of four (4) registered flocks. (see Regulation 9).

(3) Sale of Semen.

To effect the sale of semen, the owner(s) of the donor ram must issue a ram service certificate for that ram to the Association Secretary as required by Regulation 11.

(4) The Council may in its absolute discretion and may in any case wherein its opinion any doubt arises, cause blood typing or any other scientific tests to be performed on any animal to the satisfaction of Council.

(5) Where a ram is owned by more than one registered flock, a copy of the agreement identifying the flock's involved must be lodged with the Association Secretary.

(6) Full transfer fees apply to each share transfer.

(7) The use of semen for stud purposes outside an owner(s) flock(s) must be accompanied by a service certificate.

25. Export of Semen:

There shall be no restriction on the export of Texel semen except for the requirements of the importing country.

26. Embryo Transfer (E.T.)

(1) There shall be no restriction to the use of E.T. where the ram and donor ewe are the property of the owner.

- (2) Where sale of registered embryos is intended the Association E.T. application form must be completed and lodged with the Secretary before embarking on an E.T. programme.
- (3) The registered owner(s) of the donor ewe at the time of conception shall be known as the breeder of the resultant progeny.
- (4) There will be no limit to the number of lambs eligible for registration from any one donor ewe.
- (5) The progeny of recipient ewes may be required to have a parentage determination carried out prior to registration.
- (6) Any pregnant recipient ewe carrying a certificate of embryo transfer may be sold by the original purchaser to another prior to lambing by way of a normal transfer certificate.
- (7) The registration certificate will record the name of the breeder of the embryo and the resulting progeny will carry the prefix and ownership of the member who owns the recipient ewe at the time of lambing.
- (8) A donor ewe cannot be owned by more than two registered flocks.
- (9) All eligible progeny got by E.T. shall be so noted in the Flock Register.
- (10) The Council may, in its absolute discretion, and may in any case where in its opinion any doubt arises, cause blood typing or any other scientific tests to be performed on any ram or donor ewe or recipient ewe to the satisfaction of Council.
- (11) Transfer fees on all embryos sold will be set by Council from time to time.

27. Export of Embryos:

There shall be no restriction on the export of Texel embryos except for the requirements of the importing country.

28. Growth Stimulants:

Council may at its discretion conduct tests to ascertain the presence of growth stimulants in Texel sheep and apply Rule 4 (Discipline) where applicable.

29. Upgrading to Pure Bred

- 1) Only purebred sheep approved by the Australian Texel Stud Breeders' Association Inc. will be acceptable as a base breed.
- 2) Purebred sheep with black heads and/or black legs; any breed that uses these sheep in their upgrading programme; or any breed which is associated with "Spider Syndrome", **must not be used for upgrading as a base ewe.**
- 3) Base breed shall be stated on each Annual Flock Return.
- 4) Each generation must be sired by a pure bred individually registered Texel stud ram;
 - or a T2 upgraded Texel ram over a purebred registered Texel ewe to produce T3 offspring;
 - or a T3 upgraded Texel ram over a purebred registered Texel ewe to produce pure offspring.

These offspring shall rank equally with sheep produced by pure bred rams over T2 or T3 upgraded ewes.

T2 and T3 rams used for mating with pure bred ewes must be individually registered.

5) Each generation must be tattooed in the following manner:

* 1st Generation = T1 in an oval, followed by Member's Flock Number.

* 2nd Generation = T2 in an oval, followed by Member's Flock Number.

* 3rd Generation = T3 in an oval, followed by Member's Flock Number.

All progeny of T3 ewes by a registered stud ram or all progeny of a T3 ram over pure bred ewes will be pure bred and must be tattooed with the letter 'T' in a circle, and the breeder's registered flock number.

6) Inspection is not required.

7) Full pedigree records of each sheep shall be kept by the breeder.

30. Exhibiting at Shows.

Members shall not exhibit at Shows Texel sheep with any black wool; and shall not use white powder or cosmetics of any sort on the legs or heads.

31. Use of Graded Sheep.

Progeny of matings between graded sheep will stay at the level of the lowest parent. Progeny to be included in the annual flock return. Sires to be individually registered.

Examples:

T1 x T1	=	T1
T2 x T1	=	T1
T2 x T2	=	T2
T2 x T3	=	T2
T3 x T3	=	T3
T3 x T1	=	T1

32. Selling Upgraded Sheep

Members intending to offer permitted upgraded sheep from their registered flocks for sale either by auction or private treaty must clearly declare both verbally and in writing prior to the sale the percentage of Texel blood.



Texel ewe and twin lambs

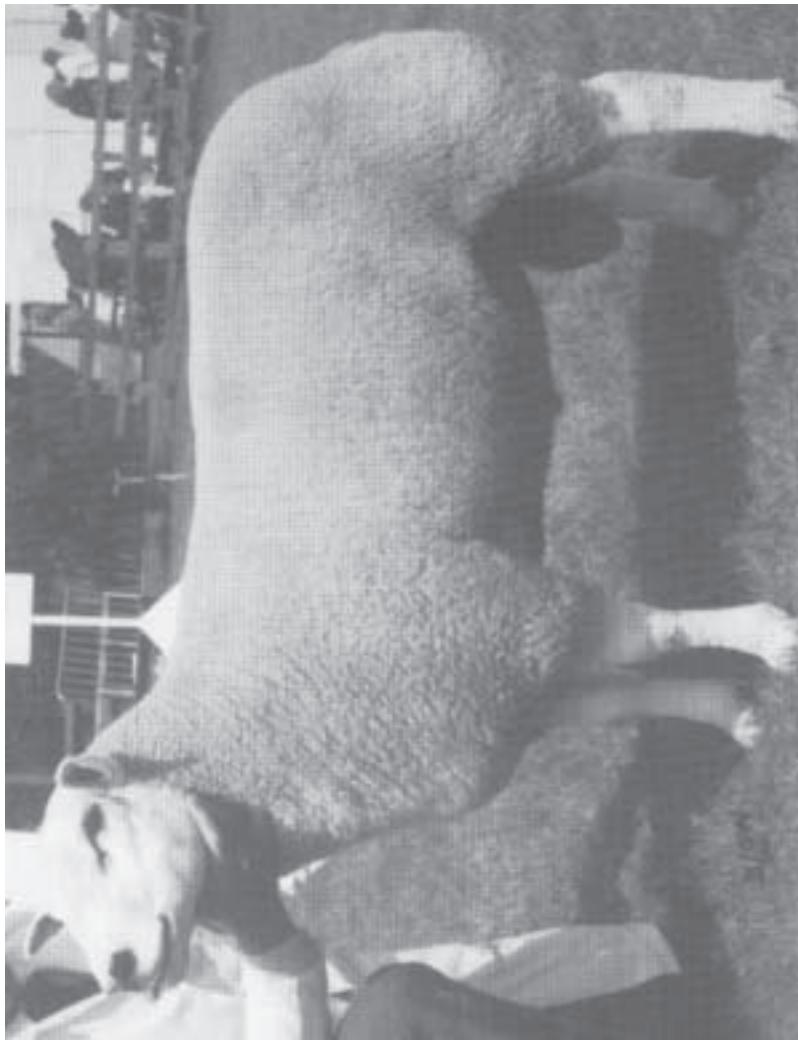

TEXEL STUD RAM. HIGHFIELDS U2. (Courtesy of Mr. Alan Draper, Highfields Farm, Mayfield, East Sussex)

TEXEL

Breed Standard of Excellence

HEAD

Polled, broad white face with flat crown, black nostrils and eyelids with wool line to start behind ears. "Muzzle wide".

MOUTH

Even well set jaw with teeth meeting a wide pad with a firm bite.

EARS

Medium to large, white and firm, well covered with hair. "Black spots acceptable, but not desirable, no brown spots."

NECK

Medium length, muscular on rams, moulding into the shoulders.

SHOULDERS

Shoulder blades should be slightly lower than the spine and sloping away to a smooth setting without excessive movement when walking.

BACK AND LOIN

Broad, long and straight, with well-sprung ribs; strong broad and deep loin. "Wide flesh continuing over rib cage to shoulder."

HINDQUARTERS

Square, deep with muscle extending to the hocks and well rounded on the outside of the legs. Not sloped off from hip to tail.

LEGS AND PASTERNS

Medium length, well placed at the four quarters and free moving, straight between the joints, with strong bone and no wool covering below the knees. Black and brown spots are an undesirable trait.

FEET

Black.

WOOL

Moderately dense, high loft/bulky, crossbred type wool, 30-36 microns. Black fibres and medullated fibres such as kemp and britch hair are undesirable.

SKIN

Ribby skin is undesirable.

OVERALL OUTLOOK:

Well developed, evenly proportioned, square, heavily muscled, beam shaped, meat sheep.

TATTOO MARKS



Victoria and Tasmania
Rams and Ewes: Near (left) ear



Queensland & Western Australia
Rams: Near (left) ear
Ewes: Off (right) ear

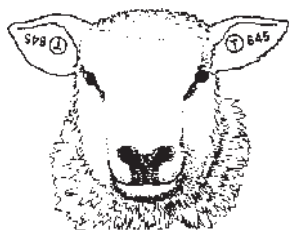

New South Wales
Rams: Off (right) ear
Ewes: Near (left) ear



South Australia
Rams and Ewes:
Off (right) ear

CULL MARKS

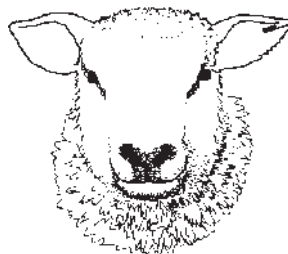

Tasmania
Rams and Ewes:
Key mark in point of near ear.

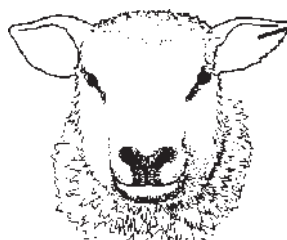

Victoria
Pincer mark in point of Near ear,
1 in. long by 1/8 in. wide

Queensland
Above mark in Near ear of Rams,
and in Off ear of Ewes.

New South Wales
Above mark in Off ear of Rams,
and in Near ear of Ewes

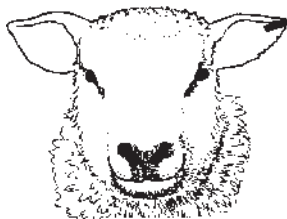

South Australia & W.A.
Rams: Pincer mark in point of Near
ear, 3/4 in. long by 1/4 in. wide.
Ewes: Pincer mark in point of Off
ear 3/4 in. long by 1/4 in. wide.

STATISTICS REPORT(1) — Registered Texel Sheep in Australia as at 28th February 2003

	Number of Members (Flocks)	Stud Rams Used	Stud Rams		Ewes	Ewe Lambs	Ewes and Ewe Lambs/Mated	Pure Bred & Upgraded F/Rams		Stud Rams Sold	Pure Bred & Upgraded F/Rams		Pure Bred Rams	Pure Bred Ewe Lambs	Pure Bred Ewe Lambs	Upgraded F/Rams	Upgraded Ewe Lambs
			Lambs	Lambs				Upgraded	Retained		Dropped	Dropped					
NSW/QLD	28	72	74	423	1524	535	1480	215	215	10	661	326	726	377			
SOUTH AUSTRALIA	16	38	40	291	776	362	751	99	172	1	434	149	460	156			
TASMANIA	14	40	44	106	457	155	445	55	31	5	178	17	195	48			
WESTERN AUSTRALIA	25	74	86	403	1265	520	1331	365	208	7	457	265	570	282			
SOUTH WEST	19	48	61	292	914	378	869	226	102	2	367	105	425	113			
WIMMERA-MALLEE	8	22	12	73	288	102	286	30	25	2	111	14	120	24			
VICTORIACENTRAL	14	54	62	325	706	420	837	115	111	26	442	20	501	22			
Region Totals	124	348	379	1913	5930	2472	5999	1105	864	53	2650	896	2997	1002			
New South Wales	26	75	67	420	1532	579	1486	201	219	9	682	328	782	377			
Victoria	39	114	131	661	1774	825	1838	365	228	29	841	121	954	144			
Queensland	4	7	11	32	126	31	128	20	6	2	58	16	36	15			
South Australia	16	38	40	291	776	362	751	99	172	1	434	149	460	156			
Western Australia	25	74	86	403	1265	520	1331	365	208	7	457	265	570	282			
Tasmania	14	40	44	106	457	155	445	55	31	5	178	17	195	48			
State Totals	124	348	379	1913	5930	2472	5999	1105	864	53	2650	896	2997	1002			

STATISTICS REPORT — Registered Texel Sheep in Australia as at 28th February, 2003

	Number of Members (Flocks)	Ewes on Hand			Ewe Lambs on Hand			Ewes and Ewe Lambs Mated Other			No. of Breeds Mated for Upgrading	Ewes trans-ferred
		T1	T2	T3	T1	T2	T3	T1	T2	T3		
NSW/QLD	28	58	292	271	0	126	139	57	288	270	0	8
SOUTH AUSTRALIA	16	16	111	64	21	5	53	16	111	64	71	0
TASMANIA	14	16	5	107	15	0	21	17	6	93	14	0
WESTERN AUSTRALIA	25	291	256	306	6	75	158	291	255	334	27	22
SOUTHWEST	19	45	132	161	9	10	18	37	126	158	42	2
WIMMERA-MALLEE	8	10	0	67	14	10	0	10	0	67	20	0
VICTORIA/CENTRAL	14	1	8	15	1	7	13	1	8	19	0	0
Region Totals	124	437	804	991	66	233	402	429	794	1005	174	32
New South Wales	26	32	288	273	0	118	147	31	284	272	0	2
Victoria	39	56	135	233	24	20	23	48	129	234	62	2
Queensland	4	26	9	8	0	15	0	26	9	8	0	6
South Australia	16	16	111	64	21	5	53	16	111	64	71	0
Western Australia	25	291	256	306	6	75	158	291	255	334	27	22
Tasmania	14	16	5	107	15	0	21	17	6	93	14	0
State Totals	124	437	804	991	66	233	402	429	794	1005	174	32

DE-REGISTRATIONS

(FLOCKS DE-REGISTERED AS AT 30/4/2003)

- KEY (A) SOLD
 (B) TRANSFER OF ENTIRE STUD
 (C) WITHDRAWN
 (D) NOT LODGING A FLOCK RETURN AND/OR PAYING
 CURRENT/OUTSTANDING FEES
 (E) AMALGAMATION

Flock No.	Reason	Name and address
361	(C)	ADDINSALL R, AURORA, YERAMBA PARK, HENTY HWY, HAMILTON VIC 3300.
130	(D)	AGNEW G A J & D C, LAIGHSIDE, C/- PO BOX 66, CURRAMULKA SA 5580.
115	(D)	BOURBIN CREEK HOLDINGS, BOURBIN CREEK, PO BOX 89, RYLSTONE NSW 2849.
99	(C)	CORNISH D G & D J, CREMORNE, RSD 236, YORK PLAINS TAS 7120.
134	(D)	GLENDON PASTORAL PARTNERSHIP, PALANA, GLENDON NORTH, WARIALDA NSW 2402.
401	(D)	GORRING V W, TARLEEA, WELLCAMP RD, WELLCAMP QLD 4352.
412	(D)	HAEBICH C J & L M, BAWEH, PO BOX 155, YARRAWONGA VIC 3730.
63	(A)	HAK E & ROSE D, ROSENHAK, 156 RYRIES RD, NEWLYN VIC 3364.
157	(D)	HAM W S & J E & N M, BONSHAW PARK, PO BOX 7, SEBASTOPOL VIC 3356.
251	(D)	HAWKEN R E & K J, THURLSTONE, COOKAMIDGERA NSW 2870.
231	(D)	HINDS I W & S L, TARRYHERE, LIVINGSTON ROAD, BOOLARRA SOUTH VIC 3870.
127	(C)	HITCH PARTNERS, WILHAM, RSD WILLOWIE VIA, ORROROO SA 5431.
190	(D)	HUGHES R J, RODVILLE, PO BOX 49, TUNNACK TAS 7120.
409	(A)	HUNDY C E, TEKARL, PO BOX 221, CANOWINDRA NSW 2804.
125	(D)	HUNT G R, HUNTNDALE, BOX 554, BORDERTOWN SA 5268.
354	(A)	JOHNSON G D & C T, BUNDARA, BOX 379, KINGSCOTE, KANGAROO ISLAND SA 5223.
408	(A)	KILLARNEY SPRINGS TEXELS, RMB 2835, TAMBO UPPER ROAD, TAMBO UPPER VIC 3885.
10	(C)	KISMET TEXEL STUD, C/- G WILSON, KISMET, HOWLONG NSW 2643.
351	(D)	MCKENZIE J F & I J, KURRARA, HOLBROOK NSW 2644.
5	(D)	METHERALL I & R, LEIGHLANDS, SPRINGHURST VIC 3682.
275	(D)	MURPHYL PASTORAL CO PTY LTD, MURPHYL, PO BOX 915, GERALDTON WA 6531.
389	(D)	NICHOLS P, NICHOLBEE NOOK, PO BOX 649, BRIDGETOWN WA 6255.
348	(D)	ROWE T F & H B, ROSEHILL, PM BAG 9, KARAWINNA VIA, RED CLIFFS VIC 3496.
224	(C)	SIGSTON D G & D J, ARDEN DOWNS, BOX 369, KEITH SA 5267.
23	(A)	STEVENS M & D, HALLYLULYA, RSD 474, WILLAURA VIC 3291.
415	(D)	STONEHOUSE E & VINES M, SHEVELL, 130 POUND ROAD, BUNYIP VIC 3815.

DESIGNATIONS USED IN FLOCK HISTORIES

(AC:BR) The letters (AC:BR) appearing beside a Flock in the Flock Histories, indicates that the Flock is accredited Brucellosis Free as at 30th April, 2003 with the Department of Agriculture in each State.

The Department of Agriculture in each State can provide the current AC:BR status of any Flock on request, and intending purchasers should avail themselves of this free service.

(LP) The letters (LP) beside a Flock indicate that the Flock is recorded with LAMBPLAN.

(SS) Indicates flocks recorded with STOCKSCAN.

(PS) Indicates flocks recorded with PRIMESCAN.

Editor's Note:

Flocks claiming "AC/BR" status have been cross-checked with the respective State Departments of Agriculture.

Flocks claiming "LP" and "SS" and "PS" status have been cross-checked by LAMBPLAN and Stockscan.

Australian Sheep Johnes' Disease Market Assurance Programme (Sheep Map).

Some members have claimed Monitored Negative Status. Please note that while this information was cross-checked with the Animal Health Australia web site as at May 2003, it is still only a guide and before sheep are moved or bought, a purchaser should see the current certificate or a written vendor declaration of status.

DESIGNATIONS FOR PERMITTED EWES PUT TO RAM FOR 2000-DROP

B	=	Bond	F	=	Finn
BD	=	Borderdale	L	=	Lincoln
BL	=	Border Leicester	M	=	Merino
CH	=	Cheviot	P	=	Perendale
CD	=	Corriedale	PD	=	Poll Dorset
CO	=	Cormo	Pure Bred	=	Pure Bred Texel
CW	=	Coopworth	PW	=	Polwarth
DH	=	Dorset Horn	RM	=	Romney
D	=	Drysdale	RY	=	Ryeland
ED	=	Elliottdale	SD	=	Southdown
EF	=	East Friesian	TD	=	Tukidales
EL	=	English Leicester			

"PI" stands for "pure imported" ie. the original ewes imported from New Zealand or progeny of these ewes that have not been mated to upgraded stud rams.

"PB" stands for pure bred.

DISCLAIMER:

The information in this database on “AC:BR”, “SS”, “PS”, “LP” and OJD “MN Status” has been collected by the Association from third party sources. The information in the database serves as a guide to the status of flocks. The Association is not able to confirm the accuracy or the completeness of the information and accepts no liability if, for whatever reason, the information is inaccurate or incomplete. Purchasing decisions should not be made on the basis of the information in the Flock Register or the Association's web site. Prior to any purchase, the current status of the flock should be confirmed by the owner in writing.

Flock No.

- 1 MATUS P & J, TARA, BATHURST ROAD, ROCKLEY NSW, 2795. (SS) (AC:BR)**
 Vol. 1.(Founded 1993.) Tel1: (02) 6337 9330. Tel2: 0427-379 330.
 Fax: (02) 6337 9330. Email: matus@lisp.com.au. OJD MN2
 Certificate No: (V) N251/2000/2. Prefix. Tara
 Contact: MATUS, PETER and JANELLE
 Rams used 2003: Plainview 56/96 (1155) (Service) (AI); Tara 1008/01 (2326);
 Tattykeel 163/99 (1976) 101/01 (2316) 106/01 (2317) (Service) (AI)
 Ewes put to Ram for 2003 drop: 75(Pure Bred) 18(T3) Total - 93
 Additions: Ram Tattykeel 101/01 (2316) (50%) from TATTYKEEL PTY LTD(F.12).
- 2 CLOSE W J & A J, NEWBOLD, NEWBOLD NORTH, GAWLER RIVER SA, 5118. (LP) (AC:BR)**
 Vol. 1.(Founded 1993.) Tel1: (08) 8524 3062. Tel2: 0414-813 873.
 Fax: (08) 8524 3062. Email: wclose@mail.mdt.net.au. Prefix. Newbold
 Contact: CLOSE, BILL
 Rams used 2003: Braeside 916/99 (1964) (Service) (AI); Newbold (T3) 444/98 (1919)
 128/00 (2133) (Service) (AI); Tourello 815/98 (1743) (Service) (AI)
 Ewes put to Ram for 2003 drop: 25(Pure Bred) 5(T3) 50(PD) Total - 80
- 8 HIRST M F & K J, MURRAY HEIGHTS, RMB 256, JINGELLIC NSW, 2642. (LP)**
 Vol. 1.(Founded 1993.) Tel1: (02) 6037 1341. Email: matt.hirst@bigpond.com.
 Prefix. Murray Heights
 Contact: HIRST, MATTHEW
 Rams used 2003: Murray Heights 4/01 (2437) (T3) 10/01 (2438) 24/99 (2168) (T3)
 4/99 (2166) 38/00 (2277)
 Ewes put to Ram for 2003 drop: 72(Pure Bred) 6(T1) 29(T2) 13(T3) Total - 120
- 9 MUIR D W & R M, PENRYN, RSD, HEXHAM VIC, 3273. (LP) (AC:BR)**
 Vol. 1.(Founded 1993.) Tel1: (03) 5350 5522. Fax: (03) 5350 5502. Prefix. Penryn
 Contact: MUIR, DON and ROSEMARY
 Rams used 2003: Penryn 191/01 (2439) C149/93 (84) (Service) (AI); Pinnacle 265/
 01 (2362); The Burn (NZ) XA2/99 (2501) (Service) (AI); Tullamore Park 57/97 (1814)
 29/98 (1904) 3/98 (1808); Warren Park 220/01 (2379)
 Ewes put to Ram for 2003 drop: 72(Pure Bred) 33(T1) 43(T2) 40(T3) 32(PD)
 Total - 220
 Additions: Ram Pinnacle 265/01 (2362) from FRENCH M H(F.310); Ram Warren Park
 220/01 (2379) from RENNIE W & M & B W(F.37).
- 12 TATTYKEEL PTY LTD, C/- GRAHAM GILMORE, BRANXTON PARK, OBERON NSW, 2787. (SS) (AC:BR)**
 Vol. 1.(Founded 1993.) Tel1: (02) 6335 8116. Tel2: (02) 6335 8188.
 Tel3: 0427-358 116. Tel4: (02) 6336 3566. Fax: (02) 6335 8116 & 6335 8211.
 Email: tattykeel@bigpond.com. OJD MN1 Certificate No: (VAC) N133/03/5.
 Prefix. Tattykeel
 Contact: GILMORE, GRAHAM
 Also used for the 2002 lamb drop was the ram Tattykeel 35/00 (2404)(service) .
 Rams used 2003: Plainview 056/96 (1155); Tattykeel 001/99 (1974) 35/98 (1788) 51/
 01 (2313) 89/01 (2314) 106/01 (2317)
 Ewes put to Ram for 2003 drop: 220(Pure Bred) Total - 220

Histories
Flock No.

- 13 MCMASTER GORDON L & N E, WYREEMA STUD, WEIR PARK, NARRANDERA NSW, 2700. (AC:BR)**
 Vol. 1.(Founded 1993.) Tel1: (02) 6959 3310. Tel2: 018-693 799. Fax: (02) 6959 3301.
 Prefix. Wyreema
 Contact: McMASTER, GORDON
 Rams used 2003: ATC 5213/94 (983); Wyreema 3640/94 (1848) 013/96 (1849) 001/97 (1851) 005/98 (1852)
 Ewes put to Ram for 2003 drop: 60(Pure Bred) Total - 60
- 15 CODDINGTON R E & L M, WYCOMBE, ARMIDALE NSW, 2350. (LP) (AC:BR)**
 Vol. 1.(Founded 1993.) Tel1: (02) 6775 5225. Fax: (02) 6775 5226.
 OJD MN2 Certificate No: N210/02/15. Prefix. Wycombe
 Contact: CODDINGTON, ROGER and LYNN
 Rams used 2003: Wycombe 3042/01 (2363) 04/99 (2183) 21/97 (1845)
 Ewes put to Ram for 2003 drop: 15(Pure Bred) 15(T1) 20(T2) 24(T3) Total - 74
- 21 KNIGHT B & J AND RUSSELL P & E, TULLAMORE PARK, PO BOX 6, LANCEFIELD VIC, 3435. (LP) (AC:BR)**
 Vol. 1.(Founded 1993.) Tel1: (03) 5497 1682. Tel2: (03) 5423 7224.
 Fax: (03) 5497 1682 or 5423 7292. Prefix. Tullamore Park
 Contact: RUSSELL, LIZ or KNIGHT, JOSIE
 Rams used 2003: Narioka 645/01 (2401) (Service) (AI); Tullamore Park 13/99 (2112) 13/99 (2112) 26/00 (2328) 25/00 (2458)
 Ewes put to Ram for 2003 drop: 78(Pure Bred) Total - 78
- 24 DAREBIN PARK TEXEL STUD, DAREBIN PARK, 1235 MERRIANG ROAD, WOODSTOCK VIC, 3751.**
 Vol. 1.(Founded 1993.) Tel1: (03) 9600 1900. Tel2: (03) 9408 1498.
 Tel3: (03) 9520 7931. Fax: BH (03) 9600 1110 & AH 9408 1471.
 Email: rmason@siriustel.com.au. Prefix. Darebin Park
 Contact: MASON, ROGER
 Rams used 2003: ATC C2133/94 (671) (Service) (AI); Darebin Park 95/00 (2295); XLD204-42 (Service) (AI)
 Ewes put to Ram for 2003 drop: 49(Pure Bred) Total - 49
- 27 PEMBROKE PASTORAL COMPANY, PEMBROKE, PO BOX 116, PENOLA SA, 5277. (AC:BR)**
 Vol. 1.(Founded 1993.) Tel1: (08) 8737 2232. Fax: (08) 8737 2099.
 OJD MN3 Certificate No: S144. Prefix. Pembroke
 Contact: HETHERINGTON, BILL
 Rams used 2003: Springvale 140/96 (1609); St Clair 35/95 (1617)
 Ewes put to Ram for 2003 drop: 75(Pure Bred) Total - 75
- 35 LEIGH PARTNERSHIP, LAANI, GULLY ROAD, CERES VIC, 3221. (LP) (AC:BR)**
 Vol. 1.(Founded 1993.) Tel1: (03) 5249 1380. Fax: (03) 5249 1128. Prefix. Laani
 Contact: LEIGH, R DAVID
 Rams used 2003: Laani 54/99 (2056)
 Ewes put to Ram for 2003 drop: 42(Pure Bred) Total - 42

Flock No.

- 37 RENNIE W & M & B W, WARREN PARK, RENNIE-DALE, RMB 6700, LONGWOOD VIC, 3665. (LP) (AC:BR)**
 Vol. 1.(Founded 1993.) Tel1: (03) 5798 5303. Fax: (03) 5798 5303. Prefix. Warren Park
 Contact: RENNIE, WILLIAM or BRUCE
 Rams used 2003: Tourello 100/00 (2241); Warren Park 102/99 (2378)
 Ewes put to Ram for 2003 drop: 84(Pure Bred) Total - 84
- 43 WHITE E, EXCEL, LONGFORD, DENILQUIN NSW, 2710. (LP) (AC:BR)**
 Vol. 1.(Founded 1993.) Tel1: (03) 5881 4048. Tel2: 0428-810 071. Prefix. Excel
 Fax: (03) 5881 5610. Email: longford@ozsky.net.
 Contact: WHITE, ELIZABETH
 Rams used 2003: Plainview 351/00 (2225); Tattykeel 35/00 (2404) 199/98 (1972)
 Ewes put to Ram for 2003 drop: 100(Pure Bred) Total - 100
 Additions: Ram Tattykeel 35/00 (2404) from TATTYKEEL PTY LTD(F.12).
- 44 DODGSON, MISS H S, KURTZE'S ROAD, PO BOX 246, HAMILTON VIC, 3300. (AC:BR)**
 Vol. 1.(Founded 1993.) Tel1: (03) 5571 2653. Prefix. South Steyning
 Contact: DODGSON, H SHARLE
 Rams used 2003: Aveyley 102/98 (1738); Mondray 146/98 (2078)
 Ewes put to Ram for 2003 drop: 57(Pure Bred) Total - 57
- 45 MURRAY, MRS F E L, BURRANDOOL, PO BOX 181, NAGAMBIE VIC, 3608. (LP) (AC:BR)**
 Vol. 1.(Founded 1993.) Tel1: (03) 5794 2515. Fax: (03) 5794 1498. Prefix. Burrandool
 OJD MN1 Certificate No: VS1419.
 Contact: MURRAY, FRANCES
 Rams used 2003: Burrandool 47/00 (2249) 1041/01 (2375) 1060/01 (2377)
 Ewes put to Ram for 2003 drop: 24(Pure Bred) 1(T1) 3(T2) 3(T3) Total - 31
- 47 COOLANA RURAL, COOLANA, CHATSWORTH, RMB 540, WILLAURA VIC, 3379. (LP) (AC:BR)**
 Vol. 1.(Founded 1993.) Tel1: (03)5350 5561. Tel2: (03) 5350 5531. Prefix. Coolana
 Tel3: 0419-539 494. Fax: JG (03)5350 5561 or MG 5350 5551.
 Email: gubbins@ansoniac.com.au.
 Contact: GUBBINS, JOHN or MARK
 Rams used 2003: Coolana 9/01 (2449); Tourello 42/00 (2240)
 Ewes put to Ram for 2003 drop: 90(Pure Bred) 40(T3) Total - 130
- 50 BAKER R & F & M & S, GREEN HILLS ROAD, RMB 4298, HORSHAM VIC, 3401. (AC:BR)**
 Vol. 1.(Founded 1993.) Tel1: (03) 5384 7383. Prefix. Yarriambiack
 Contact: BAKER, RON
 Rams used 2003: Yarriambiack 292/99 (1928)
 Ewes put to Ram for 2003 drop: 22(Pure Bred) Total - 22

Histories

Flock No.

- 54 RUSSELL P A & E A, BANYANDAH, PO BOX 26, DONALD VIC, 3480. (LP)
(AC:BR)**
Vol. 1.(Founded 1993.) Tel1: (03) 5497 1682. Tel2: 0417-373 101.
Fax: (03) 5497 1682. Email: peterussell@iinet.net.au. Prefix. Banyandah
Contact: RUSSELL, PETER and ELIZABETH
Rams used 2003: Narioka 645/01 (2401) (Service) (AI); Tullamore Park 13/99 (2112)
(Service) 26/00 (2328) (Service) 25/00 (2458) (Service) 26/00 (2328) (Service)
Ewes put to Ram for 2003 drop: 54(Pure Bred) 67(T3) Total - 121
- 55 COOK G & M & F, ROSEWOOD, 794 MONTUMANA RD, ROCKY CAPE TAS,
7321.**
Vol. 1.(Founded 1993.) Tel1: (03) 6443 4155. Tel2: 0419-583 190.
Fax: (03) 6443 4440. Email: gbcook@our.net.au. Prefix. Rosewood
Contact: COOK, GEOFF
Rams used 2003: Rosewood 04/93 (660) 07/93 (661)
Ewes put to Ram for 2003 drop: 5(Pure Bred) 5(T1) 6(T2) 3(T3) Total - 19
- 56 RAYMOND J T & M J, MONDRAY, BALPOOL ROAD, PO BOX 88,
MOULAMEIN NSW, 2733. (LP) (AC:BR)**
Vol. 1.(Founded 1993.) Tel1: (03) 5887 5241. Tel2: 0428-315 208.
Fax: (03) 5887 5454. Email: mondray@texel.org.au. Prefix. Mondray
Web address: www.mondray.com
Contact: RAYMOND, JOHN and MARGARET
Rams used 2003: AA Exports (NZ) A185/98 (2411) (Service) (AI); Mondray 30/02
(2434) 44/02 (2435) 108/98 (1915) 137/98 (1918) 22/93 (417) (Service) (AI); The Burn
(NZ) XA2/99 (2501) (Service) (AI)
Ewes put to Ram for 2003 drop: 34(Pure Bred) 5(T2) 10(T3) Total - 49
- 62 ROBERTS HILLSIDE PASTORAL CO, HILLSIDE, PO BOX 155,
COOTAMUNDRA NSW, 2590. (LP)**
Vol. 1.(Founded 1993.) Tel1: (02) 6942 1141. Fax: (02) 6942 1895. Prefix.
Jindalee
Contact: ROBERTS, ANDY and GAI
Rams used 2003: Aveley C067/97 (1502); Jindalee (T3) 294/00 (2349) (T2) 402/99
(2189); Tara 801/98 (1888); Tourello 6/00 (2222)
Ewes put to Ram for 2003 drop: 170(Pure Bred) 80(T2) 100(T3) Total - 350
- 66 COONEYANNA PROPS PTY LTD, COONEYANNA, PMB 14, BINNUM SA,
5262. (AC:BR)**
Vol. 1.(Founded 1993.) Tel1: (08) 8764 2150. Tel2: (08) 8764 2177.
Tel3: 0427-642 153. Fax: (08) 8764 2151. Email: cooney@rbm.com.au.
Prefix. Cooneyanna
Contact: MUELLER, PETER & DIANE & NICK
Rams used 2003: Cooneyanna 121/99 (2174) 137/99 (2175)
Ewes put to Ram for 2003 drop: 55(Pure Bred) Total - 55
- 67 PROSSER PASTORAL, BIRCHGROVE, BUCKLAND TAS, 7190. (LP)
(AC:BR)**
Vol. 1.(Founded 1993.) Tel1: (03) 6257 5110. Tel2: 0427-575 110.
Fax: (03) 6257 5110. OJD MN1 Certificate No: TS 5/1/2000. Prefix. Prosser
Contact: FERGUSSON, HENRY and JULIE
Rams used 2003: Prosser 207/98 (1734) 217/98 (1735) 401/01 (2456) 487/01 (2457);
Tullamore Park 45/97 (1462)

Flock No.

- Ewes put to Ram for 2003 drop: 77(Pure Bred) 83(T3) Total - 160
- 69 WEIR & TOWK & HAMILTON, BOULKEROO, CLOVERDALE, PO BOX 67, OUYEN VIC, 3490.**
 Vol. 1.(Founded 1993.) Tel1: (03) 5092 1541. Fax: (03) 5092 1541. Prefix. Boulkeroo
 Contact: HAMILTON, NEIL
 Rams used 2003: Newbold 162/99 (2130)
 Ewes put to Ram for 2003 drop: 20(Pure Bred) Total - 20
- 73 BOTTCHEER DCJ, BAROA, BLUE HILLS, RMB 2230, EUROA VIC, 3666. (SS) (AC:BR)**
 Vol. 1.(Founded 1993.) Tel1: (03) 5790 3268. Tel2: 0428-576 046.
 Fax: (03) 5790 3344. Email: baroa@bigpond.com. OJD MN3 Certificate No: VS1414. Prefix. Baroa
 Contact: BOTTCHEER, DOUG
 Rams used 2003: Baroa 33/01 (2448) 25/01 (2447); Tattykeel 106/01 (2317) (Service) (AI)
 Ewes put to Ram for 2003 drop: 135(Pure Bred) 4(T3) Total - 139
- 80 HOLLAND K & N, NARIOKA, RMB 1035, PICOLA VIC, 3639. (LP) (AC:BR)**
 Vol. 1.(Founded 1993.) Tel1: (03) 5869 1274. Tel2: (03) 5869 1275.
 Fax: (03) 5869 1275. Email: narioka@texel.org.au. Prefix. Narioka
 Contact: HOLLAND, KEITH
 Rams used 2003: Landcorp Texels NZ 299/00 (2763) (Service) (AI); Narioka 645/01 (2401) 663/01 (2402) 666/01 (2417); Tullamore Park 28/99 (2113)
 Ewes put to Ram for 2003 drop: 120(Pure Bred) Total - 120
- 81 PARKER S & C, LONGFORD, 397 NORTH RD, MORTLAKE VIC, 3272. (LP) (AC:BR)**
 Vol. 1.(Founded 1993.) Tel1: (03) 5599 2476. Tel2: (03) 5599 2477.
 Tel3: (03) 5599 2954. Fax: (03) 5599 2477 (Chris). Email: longford@anson.com.au. OJD MN1 Certificate No: VS1156. Prefix. Longford
 Contact: PARKER, STEVE or CHRIS
 Ownership of this flock was altered on 3/3/2003 from D R & J Parker to S & C Parker.
 Rams used 2003: Longford 4019/01 (2345) 89/01 (2344) 32/02 (2430) 154/02 (2432) 166/02 (2433) 46/02 (2431); Narioka 645/01 (2401) (Service) (AI); Tourello 61/01 (2385)
 11/02 (2450) (Service) (AI)
 Ewes put to Ram for 2003 drop: 132(Pure Bred) 74(T2) 43(T3) Total - 249
 Additions: Ram Tourello 61/01 (2385) from BUCKLAND A J & H J(F.223).
- 86 HONNER W R & M M PTY LTD, FOLLIES, PO BOX 154, JUNEE NSW, 2663. (LP) (AC:BR)**
 Vol. 1.(Founded 1993.) Tel1: (02) 6924 1844. Prefix. Follies
 Contact: HONNER, WILLIAM R
 Rams used 2003: Jindalee 255/99 (2101)
 Ewes put to Ram for 2003 drop: 65(Pure Bred) Total - 65

Histories
Flock No.

- 87 MILLS N J & E M & I N, STOCKDALE, 81 ROBERTSON ST, COLERAINE VIC, 3315. (AC:BR)**
 Vol. 1.(Founded 1993.) Tel1: (03) 5575 2119. Prefix. Stockdale
 Contact: MILLS, IVAN
 Rams used 2003: Ridgemount 030/99 (2098); Stockdale C101/95 (864)
 Ewes put to Ram for 2003 drop: 30(T3) Total - 30
- 90 SCARLETT G & R, KELMSCOTT, RMB 4107, METCALFE ROAD, KYNETON VIC, 3444. (AC:BR)**
 Vol. 1.(Founded 1993.) Tel1: (03) 5423 2138. Fax: (03) 5423 2138.
 Email: timberoo1@bigpond.com. Prefix. Timberoo
 Contact: SCARLETT, GRAHAM and ROSEMARY
 Rams used 2003: Timberoo 87/98 (1934)
 Ewes put to Ram for 2003 drop: 22(Pure Bred) Total - 22
- 103 YOUNG N L & D, STOCKERS PLAINS, 229 MEANDER RD, DELORAIN TAS, 7304. (AC:BR)**
 Vol. 1.(Founded 1993.) Tel1: (03) 6362 2422. Fax: (03) 6362 2422. Prefix.
 Stockers Plains
 Contact: YOUNG, LAWRENCE
 Rams used 2003: Prosser C111/95 (1240); Stockers Plains 61/98 (2040) 139/98 (2041) 16/00 (2352); Tullamore Park 45/97 (1462) (Service) (AI)
 Ewes put to Ram for 2003 drop: 50(Pure Bred) Total - 50
- 105 SCHELLEKENS F M & H L & SONS, BYRNESIDE, SOLDIERS ROAD, BASS VIC, 3991.**
 Vol. 1.(Founded 1993.) Tel1: (03) 5678 2322. Prefix. Byrneside
 Contact: SCHELLEKENS, FRANK and HELEN
 Rams used 2003: Byrneside A13/93 (28) C9/93 (27) C36/96 (1297) C37/96 (1298) C38/96 (1299) C39/96 (1300) C40/96 (1301) C41/96 (1302) C42/96 (1303) D15/93 (29) B20/93 (31) B21/94 (581) F22/94 (582)
 Ewes put to Ram for 2003 drop: 102(Pure Bred) Total - 102
- 106 HUGHES B W & L V, BERNALTA, PO BOX 15, ONE TREE HILL SA, 5114. (AC:BR)**
 Vol. 1.(Founded 1993.) Tel1: (08) 8280 7304. Tel2: 0427-910 801. Email: brianwilliamhughes@bigpond.au. OJD MN3 Certificate No: S133. Prefix. Bernalta
 Contact: HUGHES, BRIAN
 Rams used 2003: Bernalta 2225/01 (2390); Newbold (T3) 561/00 (2252)
 Ewes put to Ram for 2003 drop: 24(Pure Bred) Total - 24
- 108 HOOD P L & P L, PLAINVIEW, PITTSWORTH QLD, 4356. (AC:BR)**
 Vol. 1.(Founded 1993.) Tel1: (07) 4693 5147. Tel2: 0428-289 024.
 Fax: (07) 4693 5147. OJD MN1 Certificate No: QS02159201. Prefix. Plainview
 Contact: HOOD, PETER
 Also used for the 2002 lamb drop were the rams Plainview 326/00 (2296) and 332/00 (2297).
 Rams used 2003: Plainview 056/96 (1155); Tara 814/98 (1772) (Service) (AI); Tattykeel 163/99 (1976) (Service) (AI)
 Ewes put to Ram for 2003 drop: 80(Pure Bred) Total - 80
 Additions: Ram Tattykeel 101/01 (2316) (50%) from TATTYKEEL PTY LTD(F.12).

Flock No.

- 116 CALDOW H M & J A, CARIN PARK, RMB 7090, PT FAIRY RD, HAMILTON VIC, 3300. (AC:BR)**
 Vol. 1.(Founded 1994.) Tel1: (03) 5572 1801. Fax: (03) 5571 2010.
 Email: carinpark@datafast.net.au. Prefix. Woolbrook
 Contact: CALDOW, JUDITH and HOWARD
 Rams used 2003: Mondray 402/01 (2285); Tattykeel 16/98 (1971)
 Ewes put to Ram for 2003 drop: 100(Pure Bred) Total - 100
 Additions: Ram Mondray 402/01 (2285) from RAYMOND J T & M J(F.56).
- 121 PARAVILLE TEXELS, PO BOX 626, ANGASTON SA, 5353. (AC:BR)**
 Vol. 1.(Founded 1994.) Tel1: (08) 8564 3312. Tel2: (08) 8564 1015.
 Email: ajgrisciti@bigpond.com. OJD MN3 Certificate No: S104. Prefix. Paraville
 Contact: GRISCTI, ADRIAN and ROGERS, TIM
 Flock reregistered on 7/1/2003. See Volume 8 for the previous flock history. Mated for the 2002 lamb drop were 18 ewes (PB), 10 ewes (T1) and 20 ewes (T2) while the rams used were Paraville D084/96 (1448), Tourello 22/95 (1064)(Service AI) and Premier (NZ) A507/94 (1541)(Service AI).
 Rams used 2003: Paraville D084/96 (1448)
 Ewes put to Ram for 2003 drop: 18(Pure Bred) Total - 18
- 128 GUEST C R & J H, KRISAN PARK, RMB 7160, HORSHAM VIC, 3401. (AC:BR)**
 Vol. 3.(Founded 1994.) Tel1: (03) 5383 7518. Prefix. Krisan Park
 Contact: GUEST, CHRIS and JANET

 Rams used 2003: Kanya-Stephryn 017/98 (1925)
 Ewes put to Ram for 2003 drop: 18(Pure Bred) Total - 18
- 131 AGNEW W M & K, WILLAREN, BOX 940, MILLICENT SA, 5280. (LP) (AC:BR)**
 Vol. 1.(Founded 1994.) Tel1: (08) 8734 3027. Fax: (08) 8734 3022. Prefix. Willaren
 Contact: AGNEW, BILL and KAREN
 Rams used 2003: Pinnacle 265/01 (2362) (Service) (AI); Willaren 18/01 (2299) 22/01 (2425) 63/02 (2426)
 Ewes put to Ram for 2003 drop: 98(Pure Bred) Total - 98
- 137 FLANERY G, TEYOTI, GOONAWARRA, GALONG NSW, 2585. (AC:BR)**
 Vol. 1.(Founded 1994.) Tel1: (02) 6386 7220. Fax: (02) 6386 7334. Prefix. Teyoti
 Contact: FLANERY, GAIL or TONY
 Rams used 2003: Teyoti 24/99 (2459) 38/00 (2461) 28/98 (2460)
 Ewes put to Ram for 2003 drop: 147(Pure Bred) Total - 147
- 142 CHAMBERS K & M, LYNDALE PARK, RSD, MARONG VIC, 3515. (LP) (AC:BR)**
 Vol. 1.(Founded 1994.) Tel1: (03) 5435 2216. Tel2: (03) 5435 2215.
 Tel3: 0418-371 964. Tel4: 0427-352 216. Fax: (03) 5435 2216.
 Email: lyndalepark@origin.net.au. Prefix. Lyndale Park
 Contact: CHAMBERS, MARK and HELEN
 Rams used 2003: Penryn 10/00 (2255)
 Ewes put to Ram for 2003 drop: 50(Pure Bred) Total - 50

Histories
Flock No.

- 145 BIRANGAN PASTORAL, BIRANGAN, GRENFELL NSW, 2810. (AC:BR)**
Vol. 1.(Founded 1994.) Tel1: (02) 6343 5115. Fax: (02) 6343 5133.
Email: colinb@westserv.net.au. Prefix. Birangan
Contact: BALDOCK, COLIN
Rams used 2003: Birangan 841/98 (2201) 835/98 (2199); Tattykeel 63/99 (2179)
Ewes put to Ram for 2003 drop: 70(Pure Bred) 77(T2) Total - 147
- 146 SMITH G & V, DAJARA FARM, RMB 566, DENBARKER WA, 6324. (AC:BR)**
Vol. 1.(Founded 1994.) Tel1: (08) 9857 6011. Fax: (08) 9857 6011.
Email: dajara@westnet.com.au . Prefix. Dajara
Contact: SMITH, VICKI
Also used for the 2002 lamb drop were the rams Dajara 70/00 (2470) and 80/00 (2471).
Rams used 2003: Dajara 94/00 (2472) 70/00 (2470) 80/00 (2471)
Ewes put to Ram for 2003 drop: 51(Pure Bred) 49(T3) Total - 100
- 147 BURGESS H, REDHILL, 1 SIMPSON ST, DIGBY VIC, 3309. (LP) (AC:BR)**
Vol. 1.(Founded 1994.) Tel1: (03) 5579 3228. Fax: (03) 5579 3228. Prefix. Redhill
Contact: BURGESS, HEATHER
Rams used 2003: Redhill 8/01 (2440) 8/00 (2300) 15/00 (2301); Tourello 61/01 (2385)
(Service) (Al)
Ewes put to Ram for 2003 drop: 72(Pure Bred) Total - 72
- 150 CLARK G A NOMINEES PTY LTD, BRAESIDE, PO BOX 1728, ALBANY WA, 6331. (LP) (AC:BR)**
Vol. 1.(Founded 1994.) Tel1: (08) 9844 8320. Fax: (08) 9844 8575.
Email: gac1@iinet.net.au. Prefix. Braeside
Contact: CLARK, GEORGE and PAULEEN
Also used for the 2002 lamb drop was the ram Braeside 5/98 (1794)(service).
Rams used 2003: Braeside 43/01 (2262) 1030/01 (2396) 1071/01 (2398)
Ewes put to Ram for 2003 drop: 75(Pure Bred) Total - 75
- 153 ERICKSEN J C, MECADA, PO BOX 205, EUROA VIC, 3666.**
Vol. 1.(Founded 1994.) Tel1: (03) 5795 1961. Email: ericks@mcmedia.com.au.
Prefix. Mecada
Contact: ERICKSEN, JOHN and JENNY
Ewes were not mated for the 2003 lamb drop. On hand were 13 ewes.
Rams used 2003: Baroa 024/96 (1034) 210/00 (2274)
- 154 IRVINE P J & C T, RED RIDGE, 43 HALL ST, GANMAIN NSW, 2702. (SS) (AC:BR)**
Vol. 1.(Founded 1994.) Tel1: (02) 6927 6194. Prefix. Red Ridge
Contact: IRVINE, PETER
Rams used 2003: Tattykeel 42/02 (2462)
Ewes put to Ram for 2003 drop: 5(Pure Bred) 9(T1) 13(T2) 10(T3) Total - 37
Additions: Ram Tattykeel 42/02 (2462) from TATTYKEEL PTY LTD(F.12).
- 156 BALCOMBE P J & K, CRANBROOK, CANOWINDRA NSW, 2804. (AC:BR)**
Vol. 1.(Founded 1994.) Tel1: (02) 6364 0273. Tel2: 0427-640 273.
Fax: (02) 6364 0232. Email: kath@allstate.net.au. Prefix. Cranbrook
Contact: BALCOMBE, PHILIP
Rams used 2003: Cranbrook 40/01 (2412) 18/00 (2254) 55/00 (2146); Denlee 8/97
(1681)
Ewes put to Ram for 2003 drop: 66(Pure Bred) 1(T1) 10(T2) 19(T3) Total - 96

Flock No.

- 162 GLADWELL J B & P D, MALDON CREEK, PO BOX 386, SOMERSET TAS, 7322.**
 Vol. 1.(Founded 1994.) Tel1: (03) 6436 3116. Fax: (03) 6436 3116.
 Email: gladwell@southcom.com.au. Prefix. Maldon Creek
 Contact: GLADWELL, PETER
 Rams used 2003: Maldon Creek 28/00 (2441) 10/97 (2027) 17/98 (2028) 06/96 (1793)
 Ewes put to Ram for 2003 drop: 25(Pure Bred) Total - 25
- 165 SKELTON A F & P L, NOTLEKS, 235 PYWELLS ROAD, LUSKINTYRE NSW, 2321. (LP) (AC:BR)**
 Vol. 1.(Founded 1994.) Tel1: (02) 4930 6104. Fax: (02) 4930 6249.
 Email: notleks@hunterlink.net.au. OJD MN3 Certificate No: N260/97/1. Prefix. Notleks
 Contact: SKELTON, ATHOL and PAT
 Rams used 2003: Notleks 432/00 (2414) 439/00 (2415) 523/01 (2416) 384/99 (2286)
 Ewes put to Ram for 2003 drop: 62(Pure Bred) 4(T3) Total - 66
- 167 MCGUIRE M R & M E, TAMAR, RMB 30, MANYPEAKS WA, 6328. (LP)**
 Vol. 1.(Founded 1994.) Tel1: (08) 9846 1228. Fax: (08) 9846 1305.
 Email: marmic@albanyis.com.au. Prefix. Tamar
 Contact: MCGUIRE, MICHAEL
 Also used for the 2002 lamb drop was the ram Braeside 913/99 (2106).
 Rams used 2003: Braeside 913/99 (2106); Tamar 7/01 (2442) 9/01 (2443) 24/01 (2444) 27/01 (2445)
 Ewes put to Ram for 2003 drop: 100(Pure Bred) 90(T3) Total - 190
- 168 DRYGAN P & L, DRYGANNIN, RMB 8060, DEMPSTER ROAD, UPPER KALGAN WA, 6330.**
 Vol. 1.(Founded 1994.) Tel1: (08) 9846 1227. Tel2: 0417-887 556.
 Fax: (08) 9846 1227. Email: loisd@iinet.net.au. Prefix. Drygannin
 Contact: DRYGAN, PETER and LOIS
 Rams used 2003: Drygannin 89/00 (2289) Y 513/99 (2124) 12/98 (1754)
 Ewes put to Ram for 2003 drop: 33(Pure Bred) Total - 33
- 176 GLOVER J R & J M, JIMJAN, RMB 422, BOYUP BROOK WA, 6244. (LP) (AC:BR)**
 Vol. 2.(Founded 1994.) Tel1: (08) 9833 2212. Fax: (08) 9833 2212. Prefix. Jimjan
 Contact: GLOVER, JAMES and JAN
 Rams used 2003: Braeside D15/97 (1675) 22/00 (2258) 43/00 (2260); Jimjan 13/00 (2242) 14/00 (2243)
 Ewes put to Ram for 2003 drop: 40(Pure Bred) 64(T1) 45(T2) 1(T3) Total - 150
- 177 CATHOLIC AGRICULTURAL COLLEGE, KEANEY, GREAT NORTHERN HWY, C/- PO, BINDOON WA, 6502.**
 Vol. 2.(Founded 1994.) Tel1: (08) 9576 1040. Fax: (08) 9576 1146.
 Email: admin@cacbindoon.wa.edu.au. Prefix. Keaney
 Contact: THORNTON, Br GEORGE
 Rams used 2003: Keaney 10/99 (2211) 5/01 (2446)
 Ewes put to Ram for 2003 drop: 25(Pure Bred) Total - 25

Histories
Flock No.

- 186 MCCALLUM E & V, TARTAN, HILLCREST, BANNISTER NSW, 2580. (AC:BR)**
 Vol. 2.(Founded 1994.) Tel1: (02) 4844 3155. Prefix. Tartan
 Contact: McCALLUM, EDWARD and VIRGINIA
 Rams used 2003: Tara 23/00 (2325) (T3) 20/00 (2436)
 Ewes put to Ram for 2003 drop: 10(Pure Bred) 25(T2) 15(T3) Total - 50
 Additions: Ram Tara 23/00 (2325) from MATUS P & J(F.1); Ram Tara (T3) 20/00
 (2436) from MATUS P & J(F.1).
- 187 HIGGINS S M & SONS, BANGALUP, BANGALUP ROAD, ROCKY GULLY
 WA, 6397. (LP)**
 Vol. 2.(Founded 1994.)Tel1: (08) 9855 1525. Fax: (08) 9855 1525. Prefix.
 Bangalup
 Contact: HIGGINS, ROBIN
 Rams used 2003: Bangalup 102/98 (1892); Braeside 946/99 (2109) 44/98 (1909) 934/
 99 (2108)
 Ewes put to Ram for 2003 drop: 87(Pure Bred) 19(T1) 22(T2) 17(T3) 12(PD) Total
 - 157
- 193 COOPER J A & B S & D A, ROSELEA, 62 SHANNON COURT,
 YARRAWONGA VIC, 3730. (AC:BR)**
 Vol. 2.(Founded 1994.) Tel1: (03) 5743 1816. Prefix. Roselea
 Contact: COOPER, JOE
 Rams used 2003: Roselea 81/00 (2216)
 Ewes put to Ram for 2003 drop: 10(Pure Bred) Total - 10
- 194 MILLS A & B, RIDGEMOUNT, RMB 4348, PORTLAND VIC, 3305. (AC:BR)**
 Vol. 2.(Founded 1994.) Tel1: (03) 5526 7263. Prefix. Ridgemount
 Contact: MILLS, ADRIAN
 Rams used 2003: Tourello 53/01 (2384)
 Ewes put to Ram for 2003 drop: 65(Pure Bred) Total - 65
 Additions: Ram Tourello 53/01 (2384) from BUCKLAND A J & H J(F.223).
- 198 BAKER G & N, SOUTHERN PASTURES, RMB 1096, COBDEN VIC, 3266. (PS)
 (AC:BR)**
 Vol. 2.(Founded 1994.) Tel1: (03) 5595 1585. Tel2: (03) 5595 1154.
 Tel3: 0438-951 585. Fax: (03) 5595 2116. Prefix. Southern Pastures
 Contact: BAKER, GEOFFREY
 Rams used 2003: Southern Pastures 368/00 (2160)
 Ewes put to Ram for 2003 drop: 18(Pure Bred) Total - 18
- 202 PASCOE PASTORAL COMPANY, ULAMBIE, PO BOX 63, BOYUP BROOK
 WA, 6244. (LP) (AC:BR)**
 Vol. 2.(Founded 1994.) Tel1: (08) 9765 1083. Fax: (08) 9765 1411.
 Email: prideaux@karriweb.com.au. Prefix. Ulambie
 Contact: PRIDEAUX, BEVERLEY
 Rams used 2003: Tourello 815/98 (1743); Ulambie 10/00 (2342) 1047/01 (2473)
 Ewes put to Ram for 2003 drop: 108(Pure Bred) Total - 108

Flock No.

- 206 LUKINS A, TORI PARK, PO BOX 68, NEWDEGATE WA, 6355. (LP) (AC:BR)**
 Vol. 2.(Founded 1994.) Tel1: (08) 9872 0026. Fax: (08) 9872 0040. Prefix. Tori Park
 Contact: LUKINS, ARTHUR
 Rams used 2003: AA Exports (NZ) A185/98 (2411) (Service) (AI); Carlsfield C114/93 (5) (Service) (AI); Forsan (NZ) A9/91 (735) (Service) (AI); Tori Park 163/00 (2226); Tourello 114/99 (2090) (Service) (AI)
 Ewes put to Ram for 2003 drop: 63(Pure Bred) 86(T1) Total - 149
- 212 TE RAKAU GRAZING CO, TE RAKAU, POST OFFICE, BINDI BINDI WA, 6574. (LP) (AC:BR)**
 Vol. 2.(Founded 1994.) Tel1: (08) 9654 3012. Fax: (08) 9654 3012.
 Email: terakau@bigpond.com. Prefix. Te Rakau
 Contact: WOOD, ROBERT and MARIA
 Rams used 2003: Te Rakau 002/96 (1358) 703/00 (2238) 044/98 (1859); XLD 104-42 (Service) (AI); XLD 272-41 (Service) (AI)
 Ewes put to Ram for 2003 drop: 111(Pure Bred) 74(T2) 85(T3) Total - 270
- 223 BUCKLAND A J & H J, TOURELLO, 343 LYSTERFIELD RD, LYSTERFIELD VIC, 3156. (LP) (AC:BR)**
 Vol. 2.(Founded 1994.) Tel1: (03) 9752 2229. Tel2: 0409-147 371.
 Fax: (03) 9807 0194 & 9752 3963. Email: htbuckland@texel.org.au. Prefix. Tourello
 OJD MN2 Certificate No: VS1506.
 Contact: BUCKLAND, TONY and HEATHER
 Also used for the 2001 lamb drop was the ram Tara 814/98 (1772)(AI service). Also used for the 2002 lamb drop were the rams Tourello 79/01 (2386) and 43/01 (2474).
 Rams used 2003: Carlsfield C114/93 (5) (Service) (AI); Longford 89/01 (2344) (Service) (AI); Tourello 022/95 (1064) 100/02 (2452) 11/02 (2450) 22/02 (2451) 100/01 (2387) 61/01 (2385)
 Ewes put to Ram for 2003 drop: 90(Pure Bred) Total - 90
- 226 CLARK BJ & JVR AND SMITH GJG, CLARKS PARK, PO BOX 237, WARRACKNABEAL VIC, 3393. (AC:BR)**
 Vol. 2.(Founded 1994.) Tel1: (03) 5394 1178. Fax: (03) 5394 1578. Prefix. Clarks Park
 Contact: CLARK, JEANIE and BARRY
 Rams used 2003: Denlee 422/98 (1895); Mertex 9/01 (2388)
 Ewes put to Ram for 2003 drop: 31(Pure Bred) Total - 31
 Additions: Ram Mertex 9/01 (2388) from JORGENSEN B A & H A(F.349).
- 233 CARRAMAR GLEN TEXEL STUD, T/A RG & AL REARDON, RSD 753, BORDERTOWN SA, 5268.**
 Vol. 2.(Founded 1994.) Tel1: (08) 8758 2056. Fax: (08) 8758 2057.
 Email: reardon@lm.net.au. Prefix. Carramar Glen
 Contact: REARDON, GLENN
 Rams used 2003: Wirrilla (T3) 321/00 (2369)
 Ewes put to Ram for 2003 drop: 32(Pure Bred) Total - 32

Histories
Flock No.

- 234 BLACK C R & CO, KERGRA, PO BOX 16, TINCURRIN WA, 6361.**
 Vol. 2.(Founded 1994.) Tel1: (08) 9883 2041. Fax: (08) 9883 2008. Prefix. Kergra
 Contact: BLACK, GRAEME and KERRY
 Rams used 2003: Bangalup 10/01 (2400)
 Ewes put to Ram for 2003 drop: 27(Pure Bred) 20(T3) Total - 47
 Additions: Ram Braeside 1039/01 (2397) from CLARK G A NOMINEES PTY LTD(F.150); Ram Bangalup 10/01 (2400) from HIGGINS S M & SONS(F.187).
- 235 ILUKA TEXEL STUD, OLD ILUKA, OCEAN ROAD, YUULONG VIC, 3237.
 (AC:BR)**
 Vol. 2.(Founded 1994.) Tel1: (03) 5237 5264. Tel2: 0427-375 264.
 Fax: (03) 5237 5264. Email: ecoscape@vicnet.net.au. Prefix. Iluka
 Contact: WALLACE, GLENN and STONE, ALISON
 Rams used 2003: Tattykeel 106/01 (2317) (Service) (AI); Tourello 32/01 (2382)
 Ewes put to Ram for 2003 drop: 8(Pure Bred) Total - 8
 Additions: Ram Tourello 32/01 (2382) from BUCKLAND A J & H J(F.223).
- 237 CHASTON TD & AJ AND SR & KJ, BENAYEO VIA BOX 23 A, KYBYBOLITE SA, 5262. (LP) (AC:BR)**
 Vol. 2.(Founded 1994.) Tel1: (03) 5587 6223. Tel2: (03) 5587 6229.
 Fax: (03) 5587 6252. Email: stephryn@rbm.com.au. Prefix. Kanya-Stephryn
 Contact: CHASTON, STEPHEN
 Rams used 2003: Kanya-Stephryn 43/01 (2463) 72/01 (2464) 7/02 (2465) 8/02 (2466) 6/00 (2358) 8/00 (2359)
 Ewes put to Ram for 2003 drop: 43(Pure Bred) 22(T2) 20(T3) Total - 85
- 239 MELTRAC ENTERPRISES, MIROVI, RMB 822, NARROGIN WA, 6312.
 (AC:BR)**
 Vol. 2.(Founded 1994.) Tel1: (08) 9882 4012. Tel2: (08) 9882 4011.
 Fax: (08) 9882 4012. Email: langeclan@hotmail.com. Prefix. Mirovi
 Contact: LANGE, ROBERT or MICHAEL
 Rams used 2003: Braeside 906/99 (2105); Mirovi N2/95 (939) (Service) (AI)
 Ewes put to Ram for 2003 drop: 40(Pure Bred) 5(T2) 7(T3) Total - 52
- 248 BRESNEHAN J B & M, TIGER POINT, 1495 WOODSDALE RD, LEVENDALE TAS, 7120. (LP) (AC:BR)**
 Vol. 2.(Founded 1994.) Tel1: (03) 6254 6141. Fax: (03) 6254 6141. Prefix. Tiger Point
 Contact: BRESNEHAN, JOHN
 Rams used 2003: Bonnie Doon 803/98 (2094); Tiger Point 31/98 (1838) 180/01 (2306) 183/01 (2307)
 Ewes put to Ram for 2003 drop: 35(Pure Bred) Total - 35
- 260 ILLAWONG PTY LTD, ILLAWONG, PARAWA RMD 380, VIA VICTOR HARBOR SA, 5211. (SS) (AC:BR)**
 Vol. 2.(Founded 1994.) Tel1: (08) 8598 5235. Tel2: (08) 8598 0093.
 Fax: (08) 8598 5235 & 8598 0093. Prefix. Illawong
 Contact: MORLEY, CHARLOTTE or HAMILTON, ROSS
 Rams used 2003: Illawong 825/98 (1980) 224/00 (2275) 230/00 (2276); Newbold D624/93 (325) (Service) (AI); XLD77-41 (Service) (AI)
 Ewes put to Ram for 2003 drop: 123(Pure Bred) 1(T1) 35(T2) 3(T3) Total - 162

Flock No.

- 262 HUNT K J & J A, WHITE GUMS, BOX 99, MT BARKER WA, 6324. (LP)**
 Vol. 2.(Founded 1995.) Tel1: (08) 9854 2026. Fax: (08) 9854 2029.
 Email: kjhunt@wn.com.au. Prefix. White Gums
 Contact: HUNT, KEN and JUDY
 Rams used 2003: White Gums 63/01 (2304) 51/01 (2429)
 Ewes put to Ram for 2003 drop: 36(Pure Bred) 10(T2) Total - 46
- 270 HALL R A & J M, WIRRILLA HOMESTEAD, PO BOX 34, MANOORA SA, 5414. (AC:BR)**
 Vol. 2.(Founded 1995.) Tel1: (08) 8848 4381. Tel2: 0428-559 596.
 Fax: (08) 8848 4381. Email: wirrilla@bigpond.com. Prefix. Wirrilla
 OJD MN3 Certificate No: S120.
 Contact: HALL, ROGER and JANET
 Rams used 2003: Wirrilla 334/00 (2367)
 Ewes put to Ram for 2003 drop: 17(Pure Bred) 30(T2) 20(T3) Total - 67
- 273 COWIN N B, CAMP VIEW, RSD, LAURA SA, 5480.**
 Vol. 2.(Founded 1995.) Tel1: (08) 8663 2526. Prefix. Camp View
 Contact: COWIN, NEIL
 Rams used 2003: Camp View C37/97 (1820) (Service); Newbold 128/00 (2133)
 Ewes put to Ram for 2003 drop: 27(Pure Bred) 2(T2) 3(T3) 21(PD) Total - 53
- 274 ADAMS R B & K J, KRAYWOOD, FORBES ROAD, CUDAL NSW, 2864. (AC:BR)**
 Vol. 2.(Founded 1995.) Tel1: (02) 6364 2091. Fax: (02) 6364 2091. Prefix.
 Kraywood
 Contact: ADAMS, RAY
 Rams used 2003: Kraywood 19/00 (2319); Laani 58/99 (2134); Tattykeel 225/99 (2182)
 Ewes put to Ram for 2003 drop: 39(Pure Bred) 20(T3) Total - 59
- 276 ATKINSON F E & E J & T B, TREANKY, FAIRLIGHT, PO BOX 120, NARRABRI NSW, 2390. (AC:BR)**
 Vol. 2.(Founded 1995.) Tel1: (02) 6793 3125. Prefix. Treanky
 Contact: ATKINSON, TREVOR
 Rams used 2003: Norwood B45/95 (923); Tattykeel 197/98 (1791)
 Ewes put to Ram for 2003 drop: 25(Pure Bred) Total - 25
- 287 MILLER A W & J M, DINKY DI, VITE VITE ROAD, DERRINALLUM VIC, 3325. (AC:BR)**
 Vol. 2.(Founded 1995.) Tel1: (03) 5597 6508. Tel2: (03) 5597 6722.
 Tel3: 0418-529 699 AM. Tel4: 0418-503 002 NG. Fax: (03) 5597 6773. Prefix. Dinky Di
 Contact: MILLER, ASHLEY or GUTHRIDGE, NEVILLE
 Rams used 2003: Landcorp (NZ) 299/00 (2763) (Service) (AI)
 Ewes put to Ram for 2003 drop: 58(Pure Bred) Total - 58

Histories.
Flock No.

- 291 SUTHERLAND AND WATTS, SANDOWN-NANKEEN, 5 VIEW ROAD, MT PLEASANT WA, 6513.**
 Vol. 3.(Founded 1995.) Tel1: (08) 9655 0042. Prefix. Sandown-Nankeen
 Contact: WATTS, DAVID or SUTHERLAND, GRAHAM
 Flock reregistered on 6/8/2002. See Vol.7 for previous flock history. Added for Vol.8 was the ram Braeside 983/99 (2110) from G A Clark Nominees Pty Ltd (F.150). Mated for the 2001 lamb drop were 45 ewes (PB) and 5 ewes (T1). Mated for the 2002 lamb drop were 65 ewes (PB). The rams used for 2001/2002 were Braeside 7/98 (1905) and 983/99 (2110).
 Rams used 2003: Braeside 7/98 (1905) 983/99 (2110)
 Ewes put to Ram for 2003 drop: 80(Pure Bred) Total - 80
- 295 ARTHUR I J & H I & N I, VERDUN, PO BOX 151, BOOLEROO CENTRE SA, 5482. (LP) (AC:BR)**
 Vol. 3.(Founded 1995.) Tel1: (08) 8667 2224. Tel2: (08) 8667 2293. Prefix. Verdun
 Contact: ARTHUR, IAN & HELEN and NOEL
 Rams used 2003: Tattykeel 106/01 (2317) (Service) (AI); Verdun 267/01 (2424)
 Ewes put to Ram for 2003 drop: 50(Pure Bred) Total - 50
- 296 FRANKLIN A E & P A, ALICIA, RSM 145, HITHERGREEN RD, BUSSELTON WA, 6280. (AC:BR)**
 Vol. 3.(Founded 1995.) Tel1: (08) 9753 2110. Fax: (08) 9753 2310. Prefix. Alicia
 Contact: FRANKLIN, ALAN and PATRICIA
 Rams used 2003: Alicia 1/98 (1854); Braeside 1076/01 (2399)
 Ewes put to Ram for 2003 drop: 13(Pure Bred) 6(T1) 7(PD) Total - 26
 Additions: Ram Braeside 1076/01 (2399) from CLARK G A NOMINEES PTY LTD(F.150).
- 297 NITSCHKE I R & B E, GLENARBIAN, PO BOX 510, MILLICENT SA, 5280. (AC:BR)**
 Vol. 3.(Founded 1995.) Tel1: (08) 8733 2237. Tel2: 0408-898 030.
 Email: mayurra@seol.net.au. Prefix. Glenarbian
 Contact: NITSCHKE, IAN and BARBARA
 Also used for the 2002 lamb drop was the ram Tattykeel 92/00 (2311).
 Rams used 2003: Plainview 242/99 (2055); Tattykeel 106/01 (2317) (Service) (AI)
 Ewes put to Ram for 2003 drop: 80(Pure Bred) Total - 80
- 301 LOMAS R G & C A, POINT VALE, RMB C367, CAVENDISH VIC, 3314. (LP) (AC:BR)**
 Vol. 3.(Founded 1995.) Tel1: (03) 5574 9244. Fax: (03) 5574 9244. Prefix. Point Vale
 Contact: LOMAS, ROSS and COLLEEN
 Rams used 2003: Tourello 100/01 (2387) 12/01 (2381)
 Ewes put to Ram for 2003 drop: 43(Pure Bred) Total - 43
 Additions: Ram Tourello 100/01 (2387) from BUCKLAND A J & H J(F.223); Ram Tourello 12/01 (2381) from BUCKLAND A J & H J(F.223).

Flock No.

- 306 HARDEY D W & R M, STRELLEY, RMB 247, LAKE CAMM, VIA NEWDEGATE WA, 6355.**
 Vol. 3.(Founded 1995.) Tel1: (08) 9874 4055. Fax: (08) 9874 4122.
 Email: dirkrachel@bigpond.com. Prefix. Strelley
 Contact: HARDEY, DIRK and RACHEL
 Rams used 2003: Braeside 1014/01 (2395); Rocky Park E7/94 (328); Tori Park 188/00 (2228); Ulambie 706/97 (1696)
 Ewes put to Ram for 2003 drop: 18(Pure Bred) 20(T3) Total - 38
 Additions: Ram Braeside 1014/01 (2395) from CLARK G A NOMINEES PTY LTD(F.150).
- 307 BARNES J M & L O, NELUNGALOO, GUNNINGBLAND NSW, 2876. (AC:BR)**
 Vol. 3.(Founded 1995.) Tel1: (02) 6864 5135. Fax: (02) 6864 5128. Prefix. Nelungaloo
 Contact: BARNES, JEANETTE and LES
 Rams used 2003: Nelungaloo J024/98 (1864)
 Ewes put to Ram for 2003 drop: 80(Pure Bred) Total - 80
- 309 GUTHRIE W & R, MEADOWBANK, DELEGATE NSW, 2633. (AC:BR)**
 Vol. 3.(Founded 1995.) Tel1: (02) 6458 9244. Prefix. Meadowbank
 Contact: GUTHRIE, BILL and ROBIN
 Rams used 2003: Tara 806/98 (1889) 42/00 (2324)
 Ewes put to Ram for 2003 drop: 75(Pure Bred) 10(T2) 24(T3) Total - 109
- 310 FRENCH M H, PINNACLE, 1525 GRASS TREE HILL RD, RICHMOND TAS, 7025. (LP) (AC:BR)**
 Vol. 3.(Founded 1995.) Tel1: (03) 6260 2371. Tel2: 0419-318 071. Prefix. Pinnacle
 Contact: FRENCH, MICHAEL
 Rams used 2003: Pinnacle 110/99 (2123) 272/01 (2433) 233/01 (2422)
 Ewes put to Ram for 2003 drop: 47(Pure Bred) Total - 47
- 318 BURGESS P S & P A, KAMIRI, PO BOX 484, STRATHALBYN SA, 5255. (AC:BR)**
 Vol. 3.(Founded 1996.) Tel1: (08) 8536 2703. Fax: (08) 8536 2703. Prefix. Kamiri
 Contact: BURGESS, PATRICK and PAULA
 Rams used 2003: Bernalta 2116/01 (2389); Willaren 012/99 (2073)
 Ewes put to Ram for 2003 drop: 3(Pure Bred) 19(T2) 10(T3) Total - 32
 Additions: Ram Bernalta 2116/01 (2389) from HUGHES B W & L V(F.106).
- 319 THRELFALL K, LAMONT PARK, 1145 PRINCES HIGHWAY, MOUNT MORIAC VIC, 3240. (AC:BR)**
 Vol. 3.(Founded 1996.) Tel1: (03) 5266 2005. Tel2: (03) 5221 5377.
 Fax: (03) 5221 2654. Prefix. Lamont
 Contact: THRELFALL, KEVIN
 Rams used 2003: Lamont 34/00 (2288) 29/98 (1984)
 Ewes put to Ram for 2003 drop: 14(Pure Bred) Total - 14

Histories
Flock No.

- 321 THOMPSON R G, WARANGA, GARIBALDI WILLIS ROAD, ENEABBA WA, 6518.**
 Vol. 3.(Founded 1996.) Tel1: (08) 9952 7080. Fax: (08) 9952 7080. Prefix.
 Thomtex
 Contact: THOMPSON, ROHAN and ELIZABETH
 Rams used 2003: Te Rakau 229/00 (2236) 201/00 (2235)
 Ewes put to Ram for 2003 drop: 55(T1) 32(T2) Total - 87
- 322 HALL G & K, MEADSFIELD, BOTHWELL TAS, 7030. (AC:BR)**
 Vol. 3.(Founded 1996.) Tel1: (03) 6259 5524. Fax: (03) 6259 4040. Prefix.
 Meadsfield
 Contact: HALL, GEOFF and MERINDA
 Ownership altered from G & K Hall & Sons.
 Rams used 2003: Meadsfield 94/01 (2411) 78/00 (2271)
 Ewes put to Ram for 2003 drop: 38(Pure Bred) Total - 38
 Additions: Ram Prosser 219/98 (1736) from ADAMS A(F.397).
- 328 DAVIS R A & D F, WILGA PARK, RMB N614, BALLARAT VIC, 3352. (AC:BR)**
 Vol. 3.(Founded 1996.) Tel1: (03) 5334 7588. Prefix. Wilga Park
 Contact: DAVIS, RON and DOROTHY
 Rams used 2003: Lamont 4/98 (1717); Mt Pleasant 231/96 (1354)
 Ewes put to Ram for 2003 drop: 12(Pure Bred) Total - 12
- 331 HAMMOND A V & M J, GREENHEYES, 1290 CYGNET COAST ROAD, LOWER WATTLE GROVE TAS, 7109.**
 Vol. 3.(Founded 1996.) Tel1: (03) 6295 1393. Prefix. Riverlea
 Contact: HAMMOND, TONY and MARGERIE
 Rams used 2003: Riverlea E2/93 (912) 72/97 (1740)
 Ewes put to Ram for 2003 drop: 20(Pure Bred) Total - 20
 Additions: Ram Alcheringa 5/01 (2266) from NICHOLS V S & C A(F.395).
- 332 MCLEAN E M FAMILY TRUST, 6 SPEED ROAD, PATCHEWOLLOCK VIC, 3491. (LP) (AC:BR)**
 Vol. 3.(Founded 1996.) Tel1: (03) 5084 1235. Prefix. McLean Clan
 Contact: MCLEAN, ANDREW & MALCOLM & ELSIE
 Rams used 2003: Banyandah 11/01 (2427)
 Ewes put to Ram for 2003 drop: 15(Pure Bred) Total - 15
 Additions: Ram Banyandah 11/01 (2427) from RUSSELL P A & E A(F.54).
- 333 BOURNE BANK TEXELS, ES & MM SALTER, 79 LACHLAN ROAD, NEW NORFOLK TAS, 7140.**
 Vol. 3.(Founded 1996.) Tel1: (03) 6261 1857. Tel2: 0417-039 337.
 Email: eric.salter@norske-skog.com.au. Prefix. Bourne Bank
 Contact: SALTER, ERIC
 Rams used 2003: Bourne Bank 20/96 (1093) (Service); Serpentine 79/96 (1261)
 Ewes put to Ram for 2003 drop: 16(Pure Bred) Total - 16

Flock No.

- 334 WALLACE MH & WS & DT, MILBROOK, RMB 4042, YORK WA, 6302.**
 Vol. 3.(Founded 1996.) Tel1: (08) 9641 4050. Tel2: 0427-435 409.
 Fax: (08) 9641 4051. Email: inland@westnet.com.au. Prefix. Milbrook
 Contact: WALLACE, BILL or DAVID
 Rams used 2003: Ulambie 9/00 (2269)
 Ewes put to Ram for 2003 drop: 28(Pure Bred) Total - 28
- 335 EMBRY K E & G E, KAY GEE, RMB 129, MANYPEAKS WA, 6328. (LP)
 (AC:BR)**
 Vol. 3.(Founded 1996.) Tel1: (08) 9847 3045. Fax: (08) 9847 3043. Prefix. Kay
 Gee
 Contact: EMBRY, KEITH and GEORGINA
 Rams used 2003: Kay Gee 13/01 (2407) 36/02 (2408) 5/01 (2267)
 Ewes put to Ram for 2003 drop: 15(Pure Bred) 36(T3) Total - 51
- 344 SMITH A J, CYPRESS PARK, RSD B291, BO PEEP RD, BURRUMBEET VIC,
 3352. (SS) (AC:BR)**
 Vol. 4.(Founded 1996.) Tel1: (03) 5344 8048. Tel2: 0417-011 067.
 Email: cpark@netconnect.com.au. Prefix. Cypress Park
 Contact: SMITH, ASHLEY
 Added from M & D Stevens (F.23) were 21 ewes (PB), 15 ewes (T3) and 16 ewes
 (T2), all mated to Hallylulya H35/00 (2273).
 Rams used 2003: Cypress Park 20/01 (2453); Tara 22/00 (2239)
 Ewes put to Ram for 2003 drop: 71(Pure Bred) Total - 71
- 349 JORGENSEN B A & H A, MERTEX, RMB 1512, DIMBOOLA VIC, 3414. (LP)
 (AC:BR)**
 Vol. 4.(Founded 1996.) Tel1: (03) 5397 5224. Tel2: 0428-975 224.
 Fax: (03) 5397 5224. Prefix. Mertex
 Contact: JORGENSEN, BASIL and HEATHER
 Rams used 2003: Mertex 14/00 (2129) 5/02 (2420) 8/02 (2421); Tattykeel 163/99
 (1976) (Service) (AI); Tourello 4/96 (1420) (Service) (AI) 22/95 (1064) (Service) (AI)
 Ewes put to Ram for 2003 drop: 48(Pure Bred) 10(T1) 20(PD) Total - 78
 Additions: 3 ewes (PB) from CALDOW H M & J A(F.116).
- 350 SERPENTINE TEXEL STUD, SOUTH BLAINSLIE FARMS, LEHMANNS RD,
 WILMOT TAS, 7310. (AC:BR)**
 Vol. 4.(Founded 1993.) Tel1: (03) 6492 1333. Prefix. Serpentine
 Contact: FAIRBAIRN, ROSS
 Rams used 2003: Serpentine 72/99 (2202) 21/00 (2454) 42/99 (2455)
 Ewes put to Ram for 2003 drop: 105(Pure Bred) Total - 105
- 356 CLAN GRAHAM TEXEL, GRANT-WILLIAMS ROAD, PINGRUP WA, 6343.**
 Vol. 4.(Founded 1997.) Tel1: (08) 9820 6025. Tel2: (08) 9820 6050.
 Fax: (08) 9820 6025. Email: leannegw@westnet.com.au. Prefix. Clan Graham
 Contact: GRANT-WILLIAMS, LEANNE
 Rams used 2003: Dajara 44/01 (2428)
 Ewes put to Ram for 2003 drop: 70(Pure Bred) Total - 70
 Additions: Ram Dajara 44/01 (2428) from SMITH G & V(F.146).

Histories
Flock No.

357 GROOM D C & J V, HYUKI, HILLVIEW, RUSSELL ST, BINALONG NSW, 2584. (AC:BR)

Vol. 4.(Founded 1997.) Tel1: (02) 6227 4450. Tel2: 0414-716 837.
Tel3: 0411-761 428. Fax: (02) 6227 4100. Email: wrangler@pnc.com.au. Prefix.
Hyuki
Contact: GROOM, DAL and JACQUELINE
Ewes were not mated for the 2003 lamb drop. On hand were 2 stud rams, 8 ram lambs, 14 ewes and 3 ewe lambs (all pure bred).

372 RANDALL P J & E E, TAHARA, MONGUP RD, BOX 28, BORDEN WA, 6338.

Vol. 5.(Founded 1997.) Tel1: (08) 9822 7223. Prefix. Tahara
Contact: RANDALL, EILEEN
Ewes put to Ram for 2003 drop: 57(Pure Bred) Total - 57

376 TEMBY A R & CLUNE M A, MORRONGING, PO BOX 100, DUMBLEYUNG WA, 6350. (AC:BR)

Vol. 5.(Founded 1997.) Tel1: (08) 9863 7200. Tel2: (08) 9863 7206.
Tel3: 0407-191 698. Fax: (08) 9863 7200 & 9863 7206.
Email: maclune@westnet.com.au. Prefix. Morronging
Contact: TEMBY, ROBERT and CLUNE, MERYN
Rams used 2003: Morronging 22/99 (2468) 28/99 (2469); Tanalan 11/01 (2394);
Te Rakau 57/00 (2234); Tourello 862/98 (1942)
Ewes put to Ram for 2003 drop: 51(Pure Bred) 59(T1) 52(T2) Total - 162
Additions: Ram Tanalan 11/01 (2394) from HILL T M(F.379).

377 BYAMBEE PARTNERSHIP, MELVILLE FOREST, RMB 6258, COLERAINE VIC, 3315.

Vol. 5.(Founded 1997.) Tel1: (03) 5575 8229. Tel2: (03) 5575 8288.
Fax: (03) 5575 8267 & 5575 8201. Prefix. Byambee
Contact: DUFTY, STUART or ANDREW
Rams used 2003: Woolbrook 392/00 (2334)
Ewes put to Ram for 2003 drop: 4(T1) 4(T2) 5(T3) 10(PD) Total - 23

379 HILL T M, TANALAN, PO BOX 211, ESPERANCE WA, 6450. (LP) (AC:BR)

Vol. 5.(Founded 1997.) Tel1: (08) 9076 1238. Tel2: 0427-761 230.
Fax: (08) 9076 1238. Email: caitupro@bigpond.com. Prefix. Tanalan
Contact: HILL, TANYA
Rams used 2003: AA Exports (NZ) A185/98 (2411) (Service) (AI); Braeside D12/97 (1673); Mondray 137/98 (1918) (Service) (AI); Tanalan 44/02 (2418) 406/00 (2341);
Te Rakau 44/98 (1859) (Service) (AI); Tourello 27/99 (2089)
Ewes put to Ram for 2003 drop: 165(Pure Bred) 2(T1) 8(CD) Total - 175

381 RUDD M J, MAKAZA, MS 50, TEXAS ROAD, STANTHORPE QLD, 4380. (AC:BR)

Vol. 5.(Founded 1997.) Tel1: (07) 4683 6225. Prefix. Makaza
Contact: RUDD, MICHAEL
Rams used 2003: Makaza 17/99 (2409); Palana 84/98 (1902)
Ewes put to Ram for 2003 drop: 28(Pure Bred) 26(T1) 9(T2) Total - 63

Flock No.

- 386 LANDER N A & N J, WALLS COURT, GLENHAVEN, MS 2, DUBBO NSW, 2830.**
 Vol. 5.(Founded 1998.) Tel1: (02) 6888 5661. Email: nlander@bigpond.com.au. Prefix. Walls Court
 Contact: LANDER, NEIL and NANCY
 Rams used 2003: Carnarvon 29/97 (1518)
 Ewes put to Ram for 2003 drop: 29(Pure Bred) 4(T2) 10(T3) Total - 43
 Additions: 19 ewes (PB) from BOURBIN CREEK HOLDINGS (F.115).
- 387 WIGG W & V & A, YINDI, PO BOX 59, ARARAT VIC, 3377.**
 Vol. 5.(Founded 1998.) Tel1: (03) 5352 3645. Tel2: 0418-501 761. Prefix. Yindi
 Fax: (03) 5352 2743. Email: wwigg@netconnect.com.au.
 Contact: WIGG, WAYNE & VICKI & AARON
 Rams used 2003: Tourello 99/97 (1669); Yindi 3/98 (2122)
 Ewes put to Ram for 2003 drop: 11(Pure Bred) Total - 11
- 390 HAMILTON R, KIWI, RANGE RD, PARAWA, PO BOX 174, YANKALILLA SA, 5203. (SS) (AC:BR)**
 Vol. 5.(Founded 1998.) Tel1: (08) 8598 0093. Fax: (08) 8598 0093. Prefix. Kiwi
 Contact: HAMILTON, ROSS
 Rams used 2003: Illawong 224/00 (2275) (Service) 230/00 (2276) (Service)
 Ewes put to Ram for 2003 drop: 21(Pure Bred) 3(T2) 3(T3) Total - 27
- 391 COLLINS J & CLOUT L, MEADULIGULAH, BEALES CREEK RD, KARS SPRINGS,SCONE NSW, 2337. (AC:BR)**
 Vol. 6.(Founded 1998.) Tel1: (02) 6545 4220. Prefix. Meaduligulah
 Contact: COLLINS, JAMES & CLOUT, LAURIE (Ms)
 Rams used 2003: Glen Morangie 77/98 (1702)
 Ewes put to Ram for 2003 drop: 12(Pure Bred) 9(T2) 1(T3) Total - 22
- 394 CONGDON M C, BRIBEN, KAROMIN ROAD, MUKINBUDIN WA, 6479.**
 Vol. 7.(Founded 1999.) Tel1: (08) 9047 1089. Fax: (08) 9047 1262. Prefix. Briben
 Contact: CONGDON, MARK
 Rams used 2003: Braeside 926/99 (2107); Tori Park 0119/99 (2063)
 Ewes put to Ram for 2003 drop: 10(Pure Bred) 15(T2) 9(T3) Total - 34
- 395 NICHOLS V S & C A, ALCHERINGA, 14886 TASMAN HIGHWAY, CRANBROOK TAS, 7190. (LP) (AC:BR)**
 Vol. 7.(Founded 1999.) Tel1: (03) 6257 8285. Fax: (03) 6257 8467. Prefix. Alcheringa
 Email: nichols4@tassie.net.au.
 Contact: NICHOLS, CHERYL and VIVIAN
 Rams used 2003: Alcheringa 7/00 (2264) 5/01 (2266) 003/99 (1955); Pinnacle 54/98 (1981) 258/01 (2361)
 Ewes put to Ram for 2003 drop: 10(Pure Bred) 4(T3) 14(PD) Total - 28
 Additions: Ram Pinnacle 258/01 (2361) from FRENCH M H(F.310).

Histories
Flock No.

- 397 ADAMS A, AKBA, 6 LANGURA AV, CHIGWELL TAS, 7011.**
 Vol. 7.(Founded 1999.) Tel1: (03) 6249 1145. Fax: (03) 6249 7559. Prefix. Akba
 Contact: ADAMS, ANGUS
 Flock reregistered on 1/7/2002. See Vol.8 for the previous flock history. Mated for the
 2002 lamb drop were 3 ewes (PB) and 3 ewes (T1).
 Rams used 2003: Bourne Bank 143/00 (2380)
 Ewes put to Ram for 2003 drop: 5(Pure Bred) 5(T1) Total - 10
 Additions: Ram Bourne Bank 143/00 (2380) from BOURNE BANK TEXELS(F.333).
- 398 ZAMMIT S, SHAZAM, RMB 817, BALLAN VIC, 3342. (AC:BR)**
 Vol. 7.(Founded 2000.) Tel1: (03) 5368 2205. Tel2: 0408-101 080.
 Email: shazamtexel@mail.com. Prefix. Shazam
 Contact: ZAMMIT, SHANE or JOHN or WINNIE
 Added from A.R.T.Ferguson (formerly F.124) were 10 ewes (PB), 2 ewes (T3) and
 the ram Tourello 41/99 (2092). These sheep were accepted upon payment of penalty
 fees.
 Rams used 2003: Timberoo 15/99 (2080); Tourello 41/99 (2092)
 Ewes put to Ram for 2003 drop: 17(Pure Bred) 2(T3) Total - 19
- 405 THE SCOTS PGC COLLEGE, C/- N GRANT, 60 OXENHAM ST, WARWICK
 QLD, 4370. (AC:BR)**
 Vol. 7.(Founded 2000.) Tel1: (07) 4666 9831. Tel2: (07) 4667 0780.
 Fax: (07) 4666 9812 & 4667 0781. Email: nigel.grant@scotspgc.qld.edu.au.
 Prefix. Scots
 Contact: GRANT, NIGEL
 Rams used 2003: Plainview 335/00 (2270)
 Ewes put to Ram for 2003 drop: 9(Pure Bred) Total - 9
 Additions: 2 ewes and 2 ewe lambs (PB) from HOOD P L & P L(F.108).
- 406 WOLFE W, WOONGARRA, WINDLES LANE, PO BOX 60, RYLSTONE NSW,
 2849. (AC:BR)**
 Vol. 8.(Founded 2000.) Tel1: (02) 6379 1614. Tel2: 0427-007 146. Prefix.
 Woongarra
 Contact: WOLFE, WAYNE
 Rams used 2003: Tattykeel 160/99 (2181) 106/01 (2317) 330/00 (2312) (Service)
 Ewes put to Ram for 2003 drop: 25(Pure Bred) Total - 25
 Additions: Ram Tattykeel 106/01 (2317) (50%) from TATTYKEEL PTY LTD(F.12).
- 407 BUSHELL G E & J M, SONORA PARK, 50R HAINS ROAD, EUMUNGERIE
 NSW, 2831. (AC:BR)**
 Vol. 8.(Founded 2001.) Tel1: (02) 6888 1237. Fax: (02) 6888 1237.
 Email: gbushell@bigpond.com.au. OJD MN2 Certificate No: N284/03/01.
 Prefix. The Haven
 Contact: BUSHELL, GRAHAM
 Rams used 2003: Tourello 50/00 (2209)
 Ewes put to Ram for 2003 drop: 20(Pure Bred) 2(T3) Total - 22
- 410 BRYDON P W & B L, MIDNIGHT, PO BOX 68, NARROMINE NSW, 2821.
 (AC:BR)**
 Vol. 8.(Founded 2001.) Tel1: (02) 6889 4427. Fax: (02) 6889 4427. Prefix.
 Midnight
 Contact: BRYDON, PAUL or BETTE LYNN
 Rams used 2003: Midnight 4/01 (2372); Tara 1017/01 (2327) 608/96 (1530)
 Ewes put to Ram for 2003 drop: 5(Pure Bred) 2(T2) 2(T3) Total - 9

RAM REGISTRATIONS

Bangalup

HIGGINS S M & SONS (F.187)

2400 10/01, Jul; s. Braeside 934/99 (2108); d. Bangalup 112/98; s of d ATC 4339/94 (1055).
Owned by BLACK C R & CO (F.234).

Banyandah

RUSSELL P A & E A (F.54)

2427 11/01, s. Tullamore Park 28/99 (2113); d. Banyandah 2/97; s of d Tourello 22/95 (1064).
Owned by MCLEAN E M FAMILY TRUST (F.332).

Baroa

BOTTCHER DCJ (F.73)

2447 25/01, Aug; s. Baroa 150/99 (2137); d. Baroa 4/98; s of d Baroa 74/97 (1632).
2448 33/01, Aug; s. Baroa 149/99 (2136); d. Baroa 166/99; s of d Baroa 56/97 (1630).

Bernalta

HUGHES B W & L V (F.106)

2389 2116/01, (ET) May; s. Bernalta 303/96 (1498); d. Bernalta 474/98; s of d Bernalta 192/96 (1497). Owned by BURGESS P S & P A (F.318).
2390 2225/01, (tw) (ET) Apr; s. Bernalta 192/96 (1497); d. Bernalta 449/98; s of d Bernalta E3/93 (52).

Bourne Bank

BOURNE BANK TEXELS (F.333)

2380 143/00, Aug; s. Serpentine 79/96 (1261); d. Bourne Bank 144/97; s of d Bourne Bank 20/96 (1093). Owned by ADAMS A (F.397).

Braeside

CLARK G A NOMINEES PTY LTD (F.150)

2395 1014/01, (tw) (Al) Jul; s. Braeside 17/98 (1795); d. Braeside 28/97; s of d Carlsfield C114/93 (5). Owned by HARDEY D W & R M (F.306).
2396 1030/01, (Al) Jul; s. Tara 801/98 (1888); d. Braeside 37/97; s of d Carlsfield C114/93 (5).
2397 1039/01, (Al) Jul; s. Te Rakau 48/99 (2086); d. Braeside 911/99; s of d Braeside A20/94 (378). Owned by BLACK C R & CO (F.234).
2398 1071/01, (tw) Aug; s. Carlsfield C114/93 (5); d. Braeside 941/99; s of d Braeside 17/98 (1795).
2399 1076/01, Aug; s. Braeside 916/99 (1964); d. Braeside 27/97; s of d Braeside A20/94 (378). Owned by FRANKLIN A E & P A (F.296).

Burrandool

MURRAY, MRS F E L (F.45)

2375 1041/01, (tr) (Al) Apr; s. Carlsfield C114/93 (5); d. Burrandool 8144/98; s of d Burrandool 6009/96 (1421).
2376 1042/01, (tr) (Al) Apr; s. Carlsfield C114/93 (5); d. Burrandool 8144/98; s of d Burrandool 6009/96 (1421).
2377 1060/01, May; s. Baroa 126/98 (1834); d. Burrandool 8167/98; s of d Burrandool 7018/97 (1424).

Coolana

COOLANA RURAL (F.47)

2449 9/01, s. Coolana 5/95 (2135); d. Coolana 408/97; s of d Stud Ram.

Cranbrook

BALCOMBE P J & K (F.156)

2412 40/01, Jul; s. Cranbrook 18/00 (2254); d. Cranbrook 25/99; s of d ATC 361/96 (1323).

Cypress Park**SMITH A J (F.344)**

2453 20/01, (AI) Aug; s. Tattykeel 1/99 (1974); d. Cypress Park 75/00; s of d Hallyluluya DA4/93 (152).

Dajara**SMITH G & V (F.146)**

2428 44/01, (tw) Jul; s. Braeside A20/94 (378); d. Dajara 128/97; s of d Braeside A20/94 (378). Owned by CLAN GRAHAM TEXEL (F.356).

2470 70/00, (tw) Jun; s. Braeside 24/98 (1908); d. Dajara 194/98; s of d Braeside C12/96 (1375).

2471 80/00, (tw) Jun; s. Braeside 17/98 (1795); d. Dajara 50/97; s of d Braeside A20/94 (375).

2472 94/00, (tw) Aug; s. Braeside A20/94 (378); d. Dajara 3/94; s of d XLF132-42.

Jimjan**GLOVER J R & J M (F.176)**

2410 400/01, Apr; s. Braeside D15/97 (1675); d. Kiamichi Springs 31/98; s of d Stud Ram. Owned by TOGNELA J D (WA).

Kanya-Stephryn**CHASTON TD & AJ and SR & KJ (F.237)**

2463 43/01, (AI) Jun; s. Te Rakau 48/99 (2086); d. Kanya-Stephryn 118/96; s of d Lambert 21/93 (48).

2464 72/01, (tw) (AI) Jun; s. Braeside 983/99 (2110); d. Kanya-Stephryn 59/96; s of d Kanya-Stephryn F1/95 (1212).

2465 7/02, (AI) Jun; s. Kraywood 15/00 (2318); d. Kanya-Stephryn 23/98; s of d Pjambren F5/93 (371).

2466 8/02, (AI) Jun; s. Braeside 17/00 (2257); d. Kanya-Stephryn 18/97; s of d Kanya-Stephryn F1/95 (1212).

Kay Gee**EMBRY K E & G E (F.335)**

2407 13/01, (tw) Aug; s. Tourello 114/99 (2090); d. Tourello 19/96; s of d Stud Ram.

2408 36/02, (tw) (AI) Jul; s. Tourello 114/99 (2090); d. Blue Yonder 557/94; s of d XLD 132-42.

Keaney**CATHOLIC AGRICULTURAL COLLEGE (F.177)**

2446 5/01, May; s. Keaney 10/99 (2211); d. Keaney 8/97; s of d Stud Ram.

Longford**PARKER S & C (F.81)**

2430 32/02, (tw) (AI) Aug; s. Braeside 33/00 (2259); d. Longford 28/00; s of d Aveyly 106/98 (1999).

2431 46/02, (tw) (AI) Aug; s. Newbold 128/00 (2133); d. Glenfern 20/99; s of d Stud Ram.

2432 154/02, (tw) Sep; s. Bartex 17/01 (2346); d. Bartex 3052/00; s of d Tullamore Park 45/97 (1462).

2433 166/02, (tw) Sep; s. Longford 89/01 (2344); d. Bartex 3037/99; s of d Bartex 7/97 (1678).

Makaza**RUDD M J (F.381)**

2409 17/99, Sep; s. Dundee 7/96 (1294); d. Valley View T 8/95; s of d Serpentine F14/93 (167).

Maldon Creek**GLADWELL J B & P D (F.162)**

2441 28/00, (tw) Aug; s. ATC 1074/95 (1167); d. Maldon Creek 3/93; s of d XLD77-41.

Meadsfield**HALL G & K (F.322)**

2411 94/01, (tw) Jul; s. Meadsfield 11/95 (1230); d. Meadsfield 31/97; s of d Meadsfield 3/93 (1531).

Mertex**JORGENSEN B A & H A (F.349)**

2388 9/01, (Al) Jul; s. Tourello 4/96 (1420); d. Tullamore Park 63/97; s of d Texel Plus (NZ) A3/93 (1422). Owned by CLARK BJ & JVR and SMITH GJG (F.226).

2419 2/02, (Al) May; s. Tattykeel 163/99 (1976); d. Mertex 10/97; s of d ATC 5892/94 (984).

2420 5/02, (Al) May; s. Tattykeel 163/99 (1976); d. Mertex 15/97; s of d ATC 318/95 (1311).

2421 8/02, (Al) May; s. Tattykeel 163/99 (1976); d. Mertex 54/99; s of d Stud Ram.

Midnight**BRYDON P W & B L (F.410)**

2372 4/01, Aug; s. Tara 608/96 (1530); d. Tara 934/99; s of d Glen Morangie 41/97 (1832).

Mondray**RAYMOND J T & M J (F.56)**

2403 1012/01, Sep; s. Mondray 108/98 (1915); d. Mondray 11/96; s of d Mondray 77/95 (1100). Owned by METHERALL I & R (F.5).

2434 30/02, (Al) Aug; s. Mondray 22/93 (417); d. Mondray 10/00; s of d Plainview 56/96 (1155).

2435 44/02, (tr) Aug; s. Mondray 137/98 (1918); d. Mondray 11/96; s of d Mondray 77/95 (1100).

Morronging**TEMBY A R & CLUNE M A (F.376)**

2468 22/99, Aug; s. Sandown-Nankeen 1/97 (2198); d. Morronging 6/97; s of d ATC 28/96 (1315).

2469 28/99, Aug; s. Sandown-Nankeen 1/97 (2198); d. Morronging 1/97; s of d ATC 28/96 (1315).

Murray Heights**HIRST M F & K J (F.8)**

2437 4/01, Aug; s. Murray Heights 42/98 (2169); d. Murray Heights 34/99; s of d Cremorne 6/96 (1428).

2438 (T3) 10/01, s. Murray Heights 42/98 (2169); d. Murray Heights 24/97; s of d Murray Heights B3/93 (216).

Narioka**HOLLAND K & N (F.80)**

2401 645/01, (tw) (Al) Jul; s. Braeside (T3) 983/99 (2110); d. Narioka 145/96; s of d ATC C2133/94 (671).

2402 663/01, (Al) Aug; s. Tourello 894/98 (1745); d. Narioka 257/97; s of d Narioka 164/96 (1183).

2417 666/01, Aug; s. Narioka 164/96 (1183); d. Narioka 76/95; s of d Narioka F932/93 (19).

Notleks**SKELTON A F & P L (F.165)**

2371 467/00, (tw) Aug; s. Tourello 11/97 (1667); d. ATC 3238/94; s of d XLD99-41. Owned by LEMA P & MITCHELL T (F.417).

2414 432/00, (tr) s. Bartex 10/98 (1890); d. ATC 441/94; s of d Stud Ram.

2415 439/00, (tr) s. Coolana (T3) 3058/98 (1903); d. Notleks 58/95; s of d Notleks E3/94 (398).

2416 523/01, s. Tourello 11/97 (1667); d. Notleks 348/99; s of d Mondray 27/97 (1663).

Penryn**MUIR D W & R M (F.9)**

2439 191/01, (tw) Jun; s. Penryn 4/97 (1806); d. Stud Ewe; s of d Penryn C149/93 (84).

Pinnacle**FRENCH M H (F.310)**

- 2373 164/00, (tw) Jun; s. Pinnacle 1/96 (1233); d. ATC 5816/94; s of d XLF64-42. Owned by HODGSON J (F.416).
- 2422 233/01, (AI) Jul; s. Texel Plus (NZ) A28/95 (1923); d. Pinnacle 74/98; s of d Carlsfield C114/93 (5).
- 2423 272/01, Aug; s. Pinnacle 110/99 (2123); d. Pinnacle 78/98; s of d Greenlea 312/93 (308).

Plainview**HOOD P L & P L (F.108)**

- 2405 105/97, s. ATC A118/93 (663); d. Stud Ewe; s of d Stud Ram. Owned by WARWICK STATE HIGH SCHOOL (F.419).
- 2406 429/01, Aug; s. Plainview 56/96 (1155); d. Plainview 18/98; s of d Plainview E2/93 (98). Owned by WARWICK STATE HIGH SCHOOL (F.419).

Prosser**PROSSER PASTORAL (F.67)**

- 2456 401/01, (AI) Jul; s. Qualen 974/97 (1473); d. Prosser 3434/98; s of d Bartex F3/93 (743).
- 2457 487/01, (tw) (AI) Jul; s. Prosser C111/95 (1240); d. Prosser 3361/97; s of d Prosser C26/93 (163). Owned by HAMILTON N J (F.418).

Redhill**BURGESS H (F.147)**

- 2440 8/01, (AI) Jul; s. Tourello 4/96 (1420); d. Redhill 22/98; s of d Averley C26/95 (1088).

Scots**THE SCOTS PGC COLLEGE (F.405)**

- 2413 15/02, Aug; s. Plainview 335/00 (2270); d. Plainview 23/98; s of d Plainview 8/94 (1615).

Serpentine**SERPENTINE TEXEL STUD (F.350)**

- 2454 21/00, (tw) Aug; s. Serpentine D11/93 (63); d. Serpentine 23/97; s of d Serpentine B14/94 (771).
- 2455 42/99, (tw) Aug; s. Pinnacle 1/96 (1233); d. Serpentine 101/98; s of d Serpentine D11/93 (63).

Tamar**MCGUIRE M R & M E (F.167)**

- 2442 7/01, (AI) Jul; s. Braeside 17/98 (1795); d. Tamar 198/95; s of d Tamar E5/94 (606).
- 2443 9/01, (tw) (AI) Jul; s. Braeside 24/98 (1908); d. Tamar 62/98; s of d Braeside A20/94 (378).
- 2444 24/01, (AI) Jul; s. Carlsfield C114/93 (5); d. Tamar 72/97; s of d Tamar E5/94 (606).
- 2445 27/01, (AI) Jul; s. Braeside 916/99 (1964); d. Tamar 26/99; s of d Braeside D10/97 (1671).

Tanalan**HILL T M (F.379)**

- 2393 9/01, Jul; s. Braeside D12/97 (1673); d. Tanalan 19/97; s of d ATC 1011/95 (1314). Owned by BAILEY R D (F.411).
- 2394 11/01, (tw) s. Braeside D12/97 (1673); d. Tanalan 3/96; s of d Stud Ram. Owned by TEMBY A R & CLUNE M A (F.376).
- 2418 44/02, s. Tanalan 406/00 (2341); d. Tanalan 3/96; s of d Stud Ram.

Tara**MATUS P & J (F.1)**

- 2370 1002/01, (tw) Aug; s. Tattykeel 163/99 (1976); d. Glen Morangie 738/97 (ET); s of d Kelso (NZ) A25/93 (1437). Owned by ST COLUMBAS HIGH SCHOOL (NSW).
- 2436 (T3) 20/00, (tw) Aug; s. Tara 814/98 (1772); d. Tara (T3) 734/97; s of d Tufnell Park D90/93 (238). Owned by MCCALLUM E & V (F.186).

Tattykeel**TATTYKEEL PTY LTD (F.12)**

- 2404 35/00, (tw) (AI) Sep; s. Plainview 56/96 (1155); d. Tattykeel 462/97; s of d Tufnell Park D90/93 (238). Owned by WHITE E (F.43).
- 2462 42/02, (tw) Sep; s. Tattykeel 106/01 (2317); d. Tattykeel 69/96; s of d Plainview 56/96 (1155). Owned by IRVINE P J & C T (F.154).

Teyoti**FLANERY G (F.137)**

- 2459 24/99, s. Teyoti 62/97 (2036); d. Teyoti 18/95; s of d Cremorne C2/93 (44).
- 2460 28/98, s. Tullamore Park 36/97 (1438); d. Teyoti 21/95; s of d Teyoti E24/94 (602).
- 2461 38/00, s. Teyoti 29/98 (2037); d. Teyoti 18/95; s of d Cremorne C2/93 (44).

Tourello**BUCKLAND A J & H J (F.223)**

- 2381 12/01, (tw) Jul; s. Premier (NZ) A507/94 (1541); d. Tourello 17/99; s of d Tourello 22/95 (1064). Owned by LOMAS R G & C A (F.301).
- 2382 32/01, (tw) (AI) Jul; s. Premier (NZ) A507/94 (1541); d. Tourello 38/96; s of d Tourello 22/95 (1064). Owned by ILUKA TEXEL STUD (F.235).
- 2383 35/01, (AI) Jul; s. Tara 814/98 (1772); d. Tourello 877/98; s of d Greenlea D312/93 (308).
- 2384 53/01, Jul; s. Tourello 101/99 (2391); d. Tourello 22/99; s of d Texel Plus (NZ) A28/95 (1923). Owned by MILLS A & B (F.194).
- 2385 61/01, Jul; s. Premier (NZ) A507/94 (1541); d. Tourello 835/98; s of d Tourello 22/95 (1064). Owned by PARKER S & C (F.81).
- 2386 79/01, (tr) Jul; s. Tourello 7/00 (2392); d. Tourello 46/97; s of d Carlsfield 127/93 (12).
- 2387 100/01, Jul; s. Tourello 101/99 (2391); d. Tourello 1/98; s of d Texel Plus (NZ) A28/95 (1923). Owned by LOMAS R G & C A (F.301).
- 2391 101/99, Sep; s. Tourello 879/98 (1744); d. Tourello 48/96; s of d Carlsfield C114/93 (5).
- 2392 7/00, (AI) Jul; s. Narioka 279/98 (1861); d. Tourello 899/98; s of d Greenlea D312/93 (308).
- 2450 11/02, (tw) (AI) Jul; s. Tourello 22/95 (1064); d. Tourello 99/00; s of d Newbold (T3) 444/98 (1919).
- 2451 22/02, (AI) Jul; s. Tourello 22/95 (1064); d. Tourello 22/99; s of d Texel Plus (NZ) A28/95 (1923).
- 2452 100/02, (tw) Aug; s. Tourello 35/01 (2383); d. Tourello 1/98; s of d Texel Plus (NZ) A28/95 (1923).
- 2474 43/01, s. Tara 814/98 (1772); d. Tourello 899/98; s of d Greenlea D312/93 (308).

Tullamore Park**KNIGHT B & J and RUSSELL P & E (F.21)**

- 2458 25/00, (tw) (ET) Jul; s. Tullamore Park 45/97 (1462); d. Tullamore Park 70/96; s of d Tullamore Park D52/93 (427).

Ulambie**PASCOE PASTORAL COMPANY (F.202)**

- 2473 1047/01, Aug; s. Tourello 815/98 (1743); d. Ulambie 504/95; s of d Ulambie C12/94 (536).

Verdun**ARTHUR I J & H I & N I (F.295)**

- 2424 267/01, Aug; s. Wilham 414/99 (1938); d. Verdun 114/98; s of d Wyona 4/96 (1409).

Walls Court**LANDER N A & N J (F.386)**

- 2467 3/01, (tw) Jul; s. Carnarvon 29/97 (1518); d. Carnarvon 21/96; s of d Maccelslie Park A29/93 (333). Owned by ROBERTS R (NSW).

PEDIGREES OF NEW ZEALAND RAMS APPEARING IN AUSTRALIAN FLOCKS

**A.A. Exports (NZ)
NZFB)**

2411 A185/98, s. Brandes Burton A132/96 (1930); d. Strathcraig B585/95; s. of d. Brandes Burton A20/93 (1585).

Top Tender Texels (F.263,

1599 A54/94, Aug; s. Lamb XL A5-29/89 (495); d. Forsan A18/91 (735); s. of d. Lamb XL A8/89 (58).
**Crest (NZ)
NZFB)** **P.W. & M.A. Brown (F.55,**

**Forsan (NZ)
NZFB)**

735 A9/91.

Forsan Texel Stud (F.37,

**Landcorp Texels (NZ)
(F.32, NZFB)**

2763 299/00, Sept; s. Landcorp Texels 462/99 (2566); d. Landcorp Texels A434/97; s. of d. Landcorp Texels A150/96 (1977).

Landcorp Farming Ltd.

**Longdowns (NZ)
NZFB)**

2382 A92/97, Sept; s. Texel Plus A31/96 (2065); d. Longdowns B149/95; s. of d. Sheepac AT 1716/90 (374).

M.L.S. & R.E. Talbot (F.120,

**Premier (NZ)
NZFB)**

1541 A507/94; s. Forsan A9/91 (735); d. Premier A770/92; s. of d. Lamb XL A1011-20/90 (711).

Premier Texel Stud (F.171,

**Stroma (NZ)
NZFB)**

1917 A2/95, Aug; s. Lamb XL A12-121/91 (742); d. Brenley A9/92; s. of d. Lamb XL A44/89 (192).

P.W. & M.A. Brown (F.40,

Texel Plus (NZ)

1923 A28/95; Sept; s. Forsan A9/91 (735); d. Lamb XL A551/90; s. of d. Lamb XL A35-18/88 (47).

Texel Plus (F.6, NZFB)

MISCELLANEOUS - LATE RAM REGISTRATION (VOL.10)

**Woonallee
(F.139)**

2374 306/00, (AI) Aug; s. Lambert 34/96 (1187); d. Woonallee 150/98; s. of d.

Todd G.C. & L.T.

INDEX TO OWNERS OF FLOCKS REGISTERED IN THIS VOLUME

Name and address	Flock No.
ADAMS A, AKBA, 6 LANGURA AV, CHIGWELL TAS, 7011.	397
ADAMS R B & K J, KRAYWOOD, FORBES ROAD, CUDAL NSW, 2864.	274
AGNEW W M & K, WILLAREN, BOX 940, MILLICENT SA, 5280.	131
ARTHUR I J & H I & N I, VERDUN, PO BOX 151, BOOLEROO CENTRE SA, 5482.	295
ATKINSON F E & E J & T B, TREANKY, FAIRLIGHT, PO BOX 120, NARRABRI NSW, 2390.	276
BAILEY R D, CHIMBU, WOODANILLING WA, 6316.	411
BAKER G & N, SOUTHERN PASTURES, RMB 1096, COBDEN VIC, 3266.	198
BAKER R & F & M & S, GREEN HILLS ROAD, RMB 4298, HORSHAM VIC, 3401.	50
BALCOMBE P J & K, CRANBROOK, CANOWINDRA NSW, 2804.	156
BARBER M T, TEATREE CREEK, PB 11, VIA CAVENDISH VIC, 3314.	414
BARNES J M & L O, NELUNGALOO, GUNNINGBLAND NSW, 2876.	307
BIRANGAN PASTORAL, BIRANGAN, GRENFELL NSW, 2810.	145
BLACK C R & CO, KERGRA, PO BOX 16, TINCURRIN WA, 6361.	234
BOTTCHER DCJ, BAROA, BLUE HILLS, RMB 2230, EUROA VIC, 3666.	73
BOURNE BANK TEXELS, ES & MM SALTER, 79 LACHLAN ROAD, NEW NORFOLK TAS, 7140.	333
BRESNEHAN J B & M, TIGER POINT, 1495 WOODSDALE RD, LEVENDALE TAS, 7120.	248
BRYDON P W & B L, MIDNIGHT, PO BOX 68, NARROMINE NSW, 2821.	410
BUCKLAND A J & H J, TOURELLO, 343 LYSTERFIELD RD, LYSTERFIELD VIC, 3156.	223
BURGESS H, REDHILL, 1 SIMPSON ST, DIGBY VIC, 3309.	147
BURGESS P S & P A, KAMIRI, PO BOX 484, STRATHALBYN SA, 5255.	318
BUSHELL G E & J M, SONORA PARK, 50R HAINS ROAD, EUMUNGERIE NSW, 2831.	407
BYAMBEE PARTNERSHIP, MELVILLE FOREST, RMB 6258, COLERAINE VIC, 3315.	377
CALDOW H M & J A, CARIN PARK, RMB 7090, PT FAIRY RD, HAMILTON VIC, 3300.	116
CARRAMAR GLEN TEXEL STUD, T/A RG & AL REARDON, RSD 753, BORDERTOWN SA, 5268.	233
CATHOLIC AGRICULTURAL COLLEGE, KEANEY, GREAT NORTHERN HWY, C/- PO, BINDOON WA, 6502.	177
CHAMBERS K & M, LYNDALE PARK, RSD, MARONG VIC, 3515.	142
CHASTON TD & AJ AND SR & KJ, BENAYEO VIA BOX 23 A, KYBYBOLITE SA, 5262.	237
CLAN GRAHAM TEXEL, GRANT-WILLIAMS ROAD, PINGRUP WA, 6343.	356
CLARK BJ & JVR AND SMITH GJG, CLARKS PARK, PO BOX 237, WARRACKNABEAL VIC, 3393.	226
CLARK G A NOMINEES PTY LTD, BRAESIDE, PO BOX 1728, ALBANY WA, 6331.	150
CLOSE W J & A J, NEWBOLD, NEWBOLD NORTH, GAWLER RIVER SA, 5118.	2
CODDINGTON R E & L M, WYCOMBE, ARMIDALE NSW, 2350.	15
COLLINS J & CLOUT L, MEADULIGULAH, BEALES CREEK RD, KARS SPRINGS, SCONE NSW, 2337.	391
CONGDON MC, BRIBEN, KAROMIN ROAD, MUKINBUDIN WA, 6479.	394
COOK G & M & F, ROSEWOOD, 794 MONTUMANA RD, ROCKY CAPE TAS, 7321.	55
COOLANA RURAL, COOLANA, CHATSWORTH, RMB 540, WILLAURA VIC, 3379.	47
COONEYANNA PROPS PTY LTD, COONEYANNA, PMB 14, BINNUM SA, 5262.	66
COOPER J A & B S & D A, ROSELEA, 62 SHANNON COURT, YARRAWONGA VIC, 3730.	193
COWIN N B, CAMP VIEW, RSD, LAURA SA, 5480.	273
DAREBIN PARK TEXEL STUD, DAREBIN PARK, 1235 MERRIANG ROAD, WOODSTOCK VIC, 3751.	24
DAVIS R A & D F, WILGA PARK, RMB N614, BALLARAT VIC, 3352.	328

DODGSON, MISS H S, KURTZE'S ROAD, PO BOX 246, HAMILTON VIC, 3300.	44
DOWDY J D & J K, JAY DEE, PO BOX 28, BINNUM SA, 5262.	413
DRYGAN P & L, DRYGANNIN, RMB 8060, DEMPSTER ROAD, UPPER KALGAN WA, 6330.	168
EMBRY K E & G E, KAY GEE, RMB 129, MANYPEAKS WA, 6328.	335
ERICKSEN J C, MECADA, PO BOX 205, EUROA VIC, 3666.	153
FLANERY G, TEYOTI, GOONAWARRA, GALONGNSW, 2585.	137
FRANKLIN A E & P A, ALICIA, RSM 145, HITHERGREEN RD, BUSSELTON WA, 6280.	296
FRENCH M H, PINNACLE, 1525 GRASS TREE HILL RD, RICHMOND TAS, 7025.	310
GLADWELL J B & P D, MALDON CREEK, PO BOX 386, SOMERSET TAS, 7322.	162
GLOVER J R & J M, JIMJAN, RMB 422, BOYUP BROOK WA, 6244.	176
GROOM D C & J V, HYUKI, HILLVIEW, RUSSELL ST, BINALONG NSW, 2584.	357
GUEST C R & J H, KRISAN PARK, RMB 7160, HORSHAM VIC, 3401.	128
GUTHRIE W & R, MEADOWBANK, DELEGATE NSW, 2633.	329
HALL G & K, MEADSFIELD, BOTHWELL TAS, 7030.	302
HALL R A & J M, WIRRILLA HOMESTEAD, PO BOX 34, MANOORA SA, 5414.	270
HAMILTON N J, WONGALER, 51 ADAMS RD, WINKLEIGH TAS, 7275.	418
HAMILTON R, KIWI, RANGE RD, PARAWA, PO BOX 174, YANKALILLA SA, 5203.	390
HAMMOND A V & M J, GREENHEYES, 1290 CYGNET COAST ROAD, LOWER WATTLE GROVE TAS, 7109.	331
HARDEY D W & R M, STRELLEY, RMB 247, LAKE CAMM, VIA NEWDEGATE WA, 6355.	306
HIGGINS S M & SONS, BANGALUP, BANGALUP ROAD, ROCKY GULLY WA, 6397.	187
HILL T M, TANALAN, PO BOX 211, ESPERANCE WA, 6450.	379
HIRST M F & K J, MURRAY HEIGHTS, RMB 256, JINGELIC NSW, 2642.	8
HODGSON J, IMOT, RA 196 RIDGESIDE LANE, EVANDALE TAS, 7212.	416
HOLLAND K & N, NARIOKA, RMB 1035, PICOLA VIC, 3639.	80
HONNER W R & M M PTY LTD, FOLLIES, PO BOX 154, JUNEE NSW, 2663.	86
HOOD P L & P L, PLAINVIEW, PITTSWORTH QLD, 4356.	108
HUGHES B W & L V, BERNALTA, PO BOX 15, ONE TREE HILL SA, 5114.	106
HUNT K J & J A, WHITE GUMS, BOX 99, MT BARKER WA, 6324.	262
ILLAWONG PTY LTD, ILLAWONG, PARAWA RMD 380, VIA VICTOR HARBOR SA, 5211.	260
ILUKA TEXEL STUD, OLD ILUKA, OCEAN ROAD, YUULONG VIC, 3237.	235
IRVINE P J & C T, RED RIDGE, 43 HALL ST, GANMAIN NSW, 2702.	154
JORGENSEN B A & H A, MERTEX, RMB 1512, DIMBOOLA VIC, 3414.	349
KNIGHT B & J AND RUSSELL P & E, TULLAMORE PARK, PO BOX 6, LANCEFIELD VIC, 3435.	21
LANDER N A & N J, WALLS COURT, GLENHAVEN, MS 2, DUBBO NSW, 2830.	386
LEIGH PARTNERSHIP, LAANI, GULLY ROAD, CERES VIC, 3221.	35
LEMA P & MITCHELL T, PEARL, PO BOX 670, MITTAGONG NSW, 2575.	417
LOMAS R G & C A, POINT VALE, RMB C367, CAVENDISH VIC, 3314.	301
LUKINS A, TORI PARK, PO BOX 68, NEWDEGATE WA, 6355.	206
MATUS P & J, TARA, BATHURST ROAD, ROCKLEY NSW, 2795.	1
MCCALLUME & V, TARTAN, HILLCREST, BANNISTER NSW, 2580.	186
MCGUIRE M R & M E, TAMAR, RMB 30, MANYPEAKS WA, 6328.	167
MCLEAN E M FAMILY TRUST, 6 SPEED ROAD, PATCHEWOLLOCK VIC, 3491.	332
MCMASTER GORDON L & N E, WYREEMA STUD, WEIR PARK, NARRANDERA NSW, 2700.	13
MELTRAC ENTERPRISES, MIROVI, RMB 822, NARROGIN WA, 6312.	239
MILLER A W & J M, DINKY DI, VITE VITE ROAD, DERRINALLUM VIC, 3325.	287
MILLS A & B, RIDGEMOUNT, RMB 4348, PORTLAND VIC, 3305.	194
MILLS N J & E M & I N, STOCKDALE, 81 ROBERTSON ST, COLERAINE VIC, 3315.	87
MUIR D W & R M, PENRYN, RSD, HEXHAM VIC, 3273.	9
MURRAY, MRS F E L, BURRANDOOL, PO BOX 181, NAGAMBIE VIC, 3608.	45
NICHOLS V S & C A, ALCHERINGA, 14886 TASMAN HIGHWAY, CRANBROOK TAS, 7190.	395
NITSCHKE I R & B E, GLENARBAN, PO BOX 510, MILLICENT SA, 5280.	297
PARAVILLE TEXELS, PO BOX 626, ANGASTON SA, 5353.	121
PARKER S & C, LONGFORD, 397 NORTH RD, MORTLAKE VIC, 3272.	81

PASCOE PASTORAL COMPANY, ULAMBIE, PO BOX 63, BOYUP BROOK WA, 6244.	202
PEMBROKE PASTORAL COMPANY, PEMBROKE, PO BOX 116, PENOLA SA, 5277.	27
PROSSER PASTORAL, BIRCHGROVE, BUCKLAND TAS, 7190.	67
RANDALL P J & E E, TAHARA, MONGUP RD, BOX 28, BORDEN WA, 6338.	372
RAYMOND J T & M J, MONDRAY, BALPOOL ROAD, PO BOX 88, MOULAMEIN NSW, 2733.	56
RENNIE W & M & B W, WARREN PARK, RENNIE-DALE, RMB 6700, LONGWOOD VIC, 3665.	37
ROBERTS HILLSIDE PASTORAL CO, HILLSIDE, PO BOX 155, COOTAMUNDRA NSW, 2590.	62
RUDD M J, MAKAZA, MS 50, TEXAS ROAD, STANTHORPE QLD, 4380.	381
RUSSELL P A & E A, BANYANDAH, PO BOX 26, DONALD VIC, 3480.	54
SCARLETT G & R, KELMSCOTT, RMB 4107, METCALFE ROAD, KYNETON VIC, 3444.	90
SCHELLEKENS F M & H L & SONS, BYRNESIDE, SOLDIERS ROAD, BASS VIC, 3991.	105
SERPENTINE TEXELSTUD, SOUTH BLAINSLIE FARMS, LEHMANN'S RD, WILMOT TAS, 7310.	350
SKELTON A F & P L, NOTLEKS, 235 PYWELLS ROAD, LUSKINTYRE NSW, 2321.	165
SMITH A J, CYPRESS PARK, RSD B291, BO PEEP RD, BURRUMBEET VIC, 3352.	344
SMITH G & V, DAJARA FARM, RMB 566, DENBARKER WA, 6324.	146
SUTHERLAND AND WATTS, SANDOWN-NANKEEN, 5 VIEWROAD, MT PLEASANT WA, 6513.	291
TATYKEEL PTY LTD, C/- GRAHAM GILMORE, BRANXTON PARK, OBERON NSW, 2787.	12
TE RAKAU GRAZING CO, TE RAKAU, POST OFFICE, BINDI BINDI WA, 6574.	212
TEMBY A R & CLUNE M A, MORRONGING, PO BOX 100, DUMBLEYUNG WA, 6350.	376
THE SCOTS PGC COLLEGE, C/- N GRANT, 60 OXENHAM ST, WARWICK QLD, 4370.	405
THOMPSON R G, WARANGA, GARIBALDI WILLIS ROAD, ENEABBA WA, 6518.	321
THRELFALL K, LAMONT PARK, 1145 PRINCESHIGHWAY, MOUNT MORIAC VIC, 3240.	319
WALLACE MH & WS & DT, MILBROOK, RMB 4042, YORK WA, 6302.	334
WARWICK STATE HIGH SCHOOL, C/- JIM CAIRD, PO BOX 67, WARWICK QLD, 4370.	419
WEIR & TOWK & HAMILTON, BOULKEROO, CLOVERDALE, PO BOX 67, OUYEN VIC, 3490.	69
WHITE E, EXCEL, LONGFORD, DENILIQUIN NSW, 2710.	43
WIGG W & V & A, YINDI, PO BOX 59, ARARAT VIC, 3377.	387
WOLFE W, WOONGARRA, WINDLES LANE, PO BOX 60, RYLSTONE NSW, 2849.	406
YOUNG N L & D, STOCKERS PLAINS, 229 MEANDER RD, DELORAIN TAS, 7304.	103
ZAMMIT S, SHAZAM, RMB 817, BALLAN VIC, 3342.	398

ASSOCIATE MEMBERS

CHRIS J. PARKER, LONGFORD, 533 NORTH RD., MORTLAKE, VIC. 3272.
ROBERT J.H. WOOD, TE RAKAU, BINDI BINDI, WA. 6574.

ANNUAL MEMBERS

NOEL DRURY, DENLEE, PO BOX 76, NARACOORTE, SA 5271.
ALAN L. JONES, PO BOX 137, KINGS MEADOWS, TAS. 7249
DUNCAN MCMASTER, WHETSTONE EAST, INGLEWOOD, QLD. 4387.
ROGER WALLACE, BARTEX, PO BOX 61, EXETER, TAS. 7275.

CURRENT FEES 2003

Subscription:

Subscription for Full Members is calculated on the total number of ewes and ewe lambs mated or to be mated for the lamb-drop period 1st March in one year to 28/29th February in the next year in the following categories:

- Number of pure bred Texel ewes and ewe lambs
- Number of upgraded Texel ewes and ewe lambs (T1, T2, T3).
- Number of ewes of other breeds mated to Texel registered stud rams for upgrading.

1	-	25	ewes	=	\$140	351-	375	ewes	=	\$290
26	-	50	"	=	\$160	376-	400	"	=	\$300
51	-	75	"	=	\$170	401-	425	"	=	\$310
76	-	100	"	=	\$180	426-	450	"	=	\$320
101	-	125	"	=	\$190	451-	475	"	=	\$330
126	-	150	"	=	\$200	476-	500	"	=	\$340
151	-	175	"	=	\$210	501-	525	"	=	\$350
176	-	200	"	=	\$220	526-	550	"	=	\$360
201	-	225	"	=	\$230	551-	575	"	=	\$370
226	-	250	"	=	\$240	576-	600	"	=	\$380
251	-	275	"	=	\$250	601-	650	"	=	\$390
276	-	300	"	=	\$260	651-	700	"	=	\$400
301	-	325	"	=	\$270	701-	750	"	=	\$410
326	-	350	"	=	\$280	751-	800	"	=	\$420
						Over 800 ewes			=	\$430

Compulsory Promotion Levy:

Number of flock rams and ram lambs (per ram) = \$2.00

Joining Fees:

New members also pay a joining fee of \$100 in addition to the subscription fee outlined in the above Table.

Associate Members = \$55.00

Annual Members = \$35.00

(Full and Associate Members automatically receive a copy of the Flock Register, "Texel" Newsletters and "Texel" magazine, and have full voting rights. Annual Members receive the "Texel" magazine and Newsletters)

Registration and Transfer Fees:

Individual Stud Ram registration fee (per ram) =	\$10.00
Ram Transfer Fee (per ram)	= \$10.00
Individual Stud Ewe registration fee (per ewe) =	\$10.00
Ewe Transfer Fee (per ewe)	= \$ 2.00
Embryo Transfer Fee (per embryo)	= \$ 5.00

(Note: Forms for the individual registration and transfer of stud rams and stud ewes, and bulk transfer of stud ewes, are available on request from Head Office at \$15.00 per book of 25 forms.)

Ram Service Fee (per ram) = \$10.00

(Note: Ram service certificate forms are available *free* on request from Head Office).

Export Fees

A fee will be charged for the Secretariat time in preparation of Export Certificates.

The following export fees will be in place of the usual transfer fees:

Ewe transfer fee (per ewe)	=	\$ 5.00
Flock ram transfer fee (per ram)	=	\$ 5.00
Stud ram transfer fee (per ram)	=	\$15.00

Prefix Alterations:

The fee to alter a registered stud prefix is = \$10.00

Penalty Fees:

Late Ram Service Certificate	=	\$ 5.00
Late Transfer fee (per certificate)	=	\$ 5.00
Late Lodgement of Flock Return - April 1 to 30	=	\$20.00
- After April 30	=	\$50.00

Maximum Inspection Charges:

Per half day per inspector	=	\$20.00
Per kilometre one way	=	20 cents
Per sheep	=	30 cents

Goods and Services Tax (GST)

Members are required to pay the current fees on a 'pay as you go' basis as this is the most effective system.

Please attach your payment to all certificates etc. sent to Head Office and remember to add the 10% GST to your cheque/money order.

Head Office will issue members with a Tax Invoice/Receipt and the allocation of the various items and the GST paid\7 will be clearly shown.