

---

**FLOCK REGISTER FOR**

**TEXEL SHEEP**

**IN AUSTRALIA**

---

---

---

---

---

**VOLUME 16**  
**2009**

**FLOCKS 1 to 433**  
**RAMS 2947 to 3017**

## **LAMBPLAN**

Sheep Genetics  
P.O. Box U254  
University of New England  
ARMIDALE NSW 2351

Phone: (02) 6773 2948      Fax: (02) 6773 2707

Email: [info@sheepgenetics.org.au](mailto:info@sheepgenetics.org.au)  
Web: [www.sheepgenetics.org.au](http://www.sheepgenetics.org.au)

## **STOCKSCAN**

Secretary - Julie Davey  
Geejay  
PO Box 365  
KERANG VIC 3579

Phones: (03) 5452 2438 & 0427 - 522 438  
Fax: (03) 5452 1785  
Email: [stockscan@live.com](mailto:stockscan@live.com)

---

**FLOCK REGISTER  
FOR  
TEXEL SHEEP  
IN AUSTRALIA**

**VOLUME 16**

Covering flocks as at April, 2009

Published by the  
**AUSTRALIAN TEXEL STUD BREEDERS ASSOCIATION INC.**  
GPO Box 75, Melbourne. Vic. 3001  
(Incorporated in Victoria). Inc. No. A0024246S  
ABN: 85 678 334 383

Secretary & Chief Executive:  
PETER G. WESTON

Head Office:  
2 Peverill Street, Deepdene, Vic. 3103  
Phone: (03) 9817 5511. Fax: (03) 9817 6125

Web Site: [www.texel.org.au](http://www.texel.org.au)  
Email: [secretary@texel.org.au](mailto:secretary@texel.org.au)

Price:

Members.....Gratis  
Non-Members.....\$22 (includes GST)

MELBOURNE - JUNE 2009

---

# CONTENTS

	page
Foundation Members of the ATSB Inc .....	3
Current President and Past Presidents .....	4
Office Bearers .....	5
Region Boundaries .....	6
Privacy Statement .....	6
Region Committees .....	7
Federal Panel of Judges & Inspectors .....	9
State Panels of Judges & Inspectors .....	11
Texel Ewe.....	14
Texel Ram .....	15
Breed Standard of Excellence .....	16
Tattoo Marks and Cull Marks .....	17
Breed Statistics .....	18
De-Registered Flocks .....	20
Disclaimer.....	20
Designations used in Flock Histories .....	21
Flock Histories .....	22
Ram Registrations and Pedigrees .....	35
Index to Owners of Registered Flocks .....	39
Associate Members.....	41
Current Fees.....	42
Official Sponsors and Alliances.....	44

# FOUNDATION MEMBERS OF THE ATSBA INC.

Flock No.	Name	Flock No.	Name
0	Australian Texel Corporation P/L	24	Darebin Park Texel Stud
1	Matus, P. & J.	25	England, J.G. & E.S.
2	Close, W. J. & A.J.	26	Pether, N. & B.
3	McKeon, I.R. & D.M.	27	Pembroke Pastoral Co.
4	Kelly, K. & Burton-Taylor M.	28	Schoenmaker, N.
5	Metherall, I. & R.	29	Whitaker, Owen
6	Walker, W.D. & V.D. & T.	30	Hooper, A. J. & J.
7	McConochie, A.S. & K.	31	Throckmorton, A.H. & R.
8	Hirst, M.F. & K.J.	32	O'Toole, P.J. & R.D.
9	Muir, D.W. & R.M.	33	Lowry, M.
10	Kisene Texel Stud	34	O'Keefe, B.J. & B.E.
11	Rowlandson, A.	35	Leigh Partnership
12	Tattykeel Pty. Ltd.	36	Hooper, G.I. & S.M.
13	McMaster, G.L. & N.	37	Rennie, W. & M. & B. W
14	McMaster, I. & S.	38	Gemlake Pty. Ltd.
15	Coddington, R.E. & L.M.	39	Keating, WF. & E.J.
16	Knight, T.R. & VA, and Piels, A.	40	Cashco Enterprises Pty. Ltd.
17	Danker Vaughan Family	41	Aveley Sheep Stud
18	Withers, G.R. & B.A.	42	Ardno East Pastoral Co.
19	Howard, W.J. & M.H.	43	White, E.
20	Serpentine Texel Stud	44	Dodgson, Miss H.S.
21	Superlamb Pty. Ltd.	45	Murray, Mrs. F.E.L.
22	Treweek, M.A. & Y.M.	46	Townrow, J.T. & D.M.
23	Stevens, M. & D.	47	Coolana Texels



**A. Maria Wood,  
Te Rakau, 4205 Bindi Ballidu Road, Bindi Bindi, WA 6574.**

**President 2007-2009**

**PAST PRESIDENTS:**

F. R. Barrie Knight	1990-93
Dr. Warren D. Walker	1993-95
John W. Gubbins	1995-97
W. Noel Drury	1997-99
Douglas C.J. Bottcher	1999-01
William J. Close	2001-03
Henry F. Fergusson	2003-05
Peter J. Matus	2005-07

---

# AUSTRALIAN TEXEL STUD BREEDERS ASSOCIATION INC.

## Office-Bearers 2008-2009

### **PRESIDENT:**

A. Maria Wood, "Te Rakau", 4205 Bindi Ballidu Rd, Bindi Bindi, WA 6574  
Phone/Fax: (08) 9654 3012 & 0427 543 012

### **VICE-PRESIDENT:**

Andrew Roberts, "Jindalee", PO Box 155, Cootamundra, NSW 2590  
Phone: (02) 6942 1141. Fax (02) 6942 1895

### **RETIRING PAST-PRESIDENT:**

Peter J. Matus, "Tara" Bathurst Rd, Rockley NSW 2795.  
Phone: (02) 6337 9330 & 0427-379 330. Fax: (02) 6337 9330

### **OTHER COUNCILLORS:**

Karen Agnew, "Willaren", Box 940, Millicent, SA 5280  
Phone: (08) 8734 3027. Fax: (08) 8734 3022

Tony J. Buckland, "Tourello", 343 Lysterfield Rd, Lysterfield, Vic. 3156  
Phone: (03) 9752 2229 & 0409-147 371. Fax: (03) 9807 0194 & 9752 3963

Henry F. Fergusson, "Prosser" Birchgrove, Buckland, Tas. 7190  
Phone/Fax: (03) 6257 5110 & 0427-575 110

Jim R. Glover, "Jimjan", RMB 422, Boyup Brook, WA 6244  
Phone/Fax: (08) 9833 2212 & 0427 - 754 438

Ross Hamilton, Kiwi, 16-18 Para Avenue, Cape Jervis, SA 5204  
Phone/Fax: (08) 8598 0093

John T. Raymond, Mondray, PO Box 88, Moulamein, NSW 2733  
Phone: (03) 5887 5241 & 0428 - 315 208 Fax: (03) 5887 5454

\*Peter A. Russell, "Tullamore Park", PO Box 26, Donald, Vic. 3480  
Phone/Fax: (03) 5497 1682 & 0417 - 373 101

(\*Casual vacancy July 2008 to July 2009)

**TREASURER:** Douglas C.J. Bottcher      **PATRON:** F.R. Barrie Knight

**HONORARY AUDITOR:** Douglas Parker

# REGION BOUNDARIES

## **Victoria-Central**

Area bounded by Bendigo; north to Kerang; across to Moulamein (NSW) and Deniliquin (NSW); down to Benalla, and Nagambie; NW to Bridgewater and Bendigo.

Area bounded by Melbourne to Geelong to Ballarat to Maryborough to Laanecoorie to Bendigo to Rushworth to Benalla. Melbourne to Lilydale to Warburton to Mansfield and Gippsland.

## **Wimmera-Mallee (Vic.)**

Area bounded by Murrabit to Kerang to Durham Ox to Serpentine to Bendigo to Laanecoorie to Maryborough to Talbot to Creswick to Ballarat to Ararat to KonongWootong to Casterton.

## **South West (Vic.)**

The coast between Geelong and Casterton; and the area north to Ararat and Ballarat.

## **PRIVACY ACT STATEMENT**

The information provided by members in their membership applications, annual flock returns and registration/transfer certificates, is used by the ATSBAs in the annual flock register, Journal, web site and providing addressed labels.

By joining the Association, members consent to details such as their name and address, and other contact details, being used for these purposes including this information being made available to the media and the public and could be made available to other third parties for the purposes of promoting the Australian Texel Stud Breeders Association, members, or as otherwise allowed under the Privacy Act 1988.

*Members may request their information be corrected or deleted by contacting the ATSBAs Chief Executive Officer on phone (03) 9817 5511, or writing to G.P.O. Box 75, Melbourne, Vic. 3001.*



---

# REGION COMMITTEES

## NEW SOUTH WALES/QUEENSLAND

### (NSW/Qld)

President: Wayne Wolfe, Woongarra, P.O. Box 60, Windles Lane,  
Rylstone, NSW 2849  
Phone: (02) 6379 1614 & 0427 - 007 146,  
Fax: (02) 6379 0761

Secretary: Peter Matus, Tara, Bathurst Rd, Rockley, NSW 2795  
Phone/Fax: (02) 6337 9330 & 0427 - 379 330

## VICTORIA

### South West:

President: Chris Parker, Longford, 533 North Road, Mortlake,  
Vic. 3272.  
Phone: (03) 5599 2477 Fax: (03) 5599 2333

Secretary: David Leigh, Laani, Gully Rd, Ceres, Vic. 3221.  
Phone: (03) 5249 1380. Fax: (03) 5249 1128

### Wimmera Mallee:

President: Peter Russell, Tullamore Park, PO Box 26, Donald,  
Vic. 3480  
Phone/Fax: (03) 5497 1682 & 0417- 373 101.

Secretary: Heather Jorgensen, Mertex, 11 Stoney Crossing Rd,  
Antwerp, Vic. 3414.  
Phone/Fax: (03) 5397 5224 & 0428 - 975 224

### Victoria-Central :

President: Liz White, Excel, Longford, Deniliquin, NSW 2710  
Phone: (03) 5881 4048 & 0428 - 810 071  
Fax: (03) 5881 5610

Secretary: Heather Buckland, Tourello, 343 Lysterfield Rd,  
Lysterfield, Vic. 3156.  
Phone: (03) 9752 2229 & 0409 - 147 371  
Fax: (03) 9752 3963 & 9807 0194

**TASMANIA**

President: Henry Fergusson, "Prosser" Birchgrove, Buckland  
Tas. 7190  
Phone/Fax: (03) 6257 5110 & 0427-575 110

Secretary: Jennifer Hodgson, Imot, PO Box 127,  
Evandale, Tas. 7212.  
Phone: 0407 - 918 737

**WESTERN AUSTRALIA**

President: Jim Glover, Jimjan, RMB 422, Boyup Brook, WA 6244  
Phone/Fax: (08) 9833 2212 & 0427 - 754 438

Secretary: Tanya Hill, Tanalan, PO Box 211, Esperance, WA 6450.  
Phone: (08) 9075 9054 & 0427 - 761 230  
Fax: (08) 9075 9053

**SOUTH AUSTRALIA**

President: Ross Hamilton, Kiwi, 16-18 Para Avenue, Cape Jervis,  
SA 5204.  
Phone/Fax: (08) 8598 0093

Secretary: Karen Agnew, Willaren, Box 940, Millicent, SA 5280.  
Phone: (08) 8734 3027 Fax: (08) 8734 3022

---

# FEDERAL PANEL OF JUDGES & INSPECTORS

## New South Wales

Roger Coddington, Wycombe, Armidale, NSW.  
Graham J. Gilmore, Tattykeel, Branxton Park, Oberon, NSW.  
Ian Gilmore, Baringa, Foleys Creek Road, Oberon, NSW.  
John Gilmore, Tattykeel, Goulburn Road, Oberon, NSW.  
Martin Gilmore, Tattykeel, 240 Tillsbury Lane, Oberon, NSW.  
Richard Hawken, Thurlstone, Cookamidgera, NSW  
Gordon McMaster, Wyreema, Weir Park, Narrandera, NSW.  
Doug Mitchell, Rene, Rockwood, Culcairn, NSW.  
Elizabeth White, Excel, Longford, Deniliquin, NSW.  
Graham Wilson, Kismet, Howlong, NSW.  
Noel Wilson, Kismet West, Corowa, NSW.  
Jack Woodburn, Grove Hill, Forbes, NSW.

## Queensland

Duncan McMaster, Dundee, 55 Princess St., Inglewood, Qld.  
Peter Hood, Plainview, Pittsworth, Qld.  
Scott McConochie, Qld.

## Victoria

Geoff Baker, Southern Pastures, RMB 1096, Cobden, Vic.  
Wilson Beer, Echuca Park, RMB 7182, Echuca, Vic.  
Doug Botcher, Baroa, 1980 Creightons Creek Road,  
Creightons Creek, Vic.  
Heather Buckland, Tourello, 343 Lysterfield Road, Lysterfield, Vic.  
Tony Buckland, Tourello, 343 Lysterfield Road, Lysterfield, Vic.  
Andrew Ferguson, Karinga Park, 585 Pyke Road, Tatura, Vic.  
John Gubbins, Coolana, Chatsworth, RMB 540, Willaura, Vic.  
Ian Kyle, Ashley Downs, 1445 Bengworden Road, Bairnsdale, Vic.  
David Leigh, Laani, Gully Road, Ceres, Vic.

Don Muir, Penryn, PO Box 63, Mortlake, Vic.  
Frances Murray, Burrandool, PO Box 181, Nagambie, Vic.  
Neil Murray, Burrandool, PO Box 181, Nagambie, Vic.  
Doug Parker, Longford, 66 Officer St, Mortlake, Vic.  
Geoff Ralph, Shellal, P.O. Box 104, Koroit, Vic.  
Peter Russell, Tullamore Park, P.O. Box 26, Donald, Vic.  
Ralph Speirs, Alkoomie, PO Box 242, Heywood, Vic.  
Des Stevens, Hallylulya, 200 Condah-Etrick Rd, Myamyn, Vic.  
Marylyn Stevens, Hallylulya, 200 Condah-Etrick Rd, Myamyn, Vic.

## **South Australia**

W (Bill) Close, Newbold, Newbold North, Gawler River, SA.  
W. Noel Drury, Denlee, PO Box 76, Naracoorte, SA.  
Malcolm McKenzie, Malkay, PO Box 392, Naracoorte, SA.

## **Tasmania**

Daryl Cornish, Cremorne, RSD 236, York Plains, Tas.  
Henry Fergusson, Prosser, Birchgrove, Buckland, Tas.  
Terry Heggaton, Vaudan Downs, Norwich Drive, Longford, Tas.  
Merinda Weeding, Meadsfield, Milford, Rd, Conara, Tas.

## **Western Australia**

Dawson S. Bradford, Hillcroft Farms, Popanyinning, WA.  
Jim Glover, Jimjan, RMB 422, Boyup Brook, WA  
E. Leanne Grant-Williams, Clan Graham, Grant-Williams Rd,  
Pingrup, WA  
Graham Sutherland, Sandown, 5 View Rd, Mt. Pleasant, WA.  
Patricia Webb, Koojan, Box 184, Koonup, WA.

---

# STATE PANELS OF JUDGES AND INSPECTORS

## New South Wales

Roger Coddington, Wycombe, Armidale, NSW.  
Graham J. Gilmore, Tattykeel, Branxton Park, Oberon, NSW.  
Ian Gilmore, Baringa, Foleys Creek Road, Oberon, NSW.  
John Gilmore, Tattykeel, Goulburn Road, Oberon, NSW.  
Martin Gilmore, Tattykeel, 240 Tillsbury Lane, Oberon, NSW.  
Richard Hawken, Thurlstone, Cookamidgera, NSW.  
Gordon McMaster, Wyreema, Weir Park, Narrandera, NSW.  
Doug Mitchell, Rene, Rockwood, Culcairn, NSW.  
Elizabeth White, Excel, Longford, Deniliquin, NSW.  
Graham Wilson, Kismet, Howlong, NSW.  
Noel Wilson, Kismet West, Corowa, NSW.  
Jack Woodburn, Grove Hill, Forbes, NSW

## Queensland

Duncan McMaster, Dundee, 55 Princess St., Inglewood, Qld.  
Peter Hood, Plainview, Pittsworth, Qld.  
Scott McConochie, Qld.

## Victoria

Geoff Baker, Southern Pastures, RMB 1096, Cobden, Vic.  
Wilson Beer, Echuca Park, RMB 7182, Echuca, Vic.  
Doug Bottcher, Baroa, 1980 Creightons Creek Rd,  
Creightons Creek, Vic.  
Heather Buckland, Tourello, 343 Lysterfield Rd, Lysterfield, Vic.  
Tony Buckland, Tourello, 343 Lysterfield Rd, Lysterfield, Vic.  
Howard Caldow, 250 Kent Rd, Hamilton, Vic.  
Andrew Ferguson, Karinga Park, 585 Pyke Road, Tatura, Vic.  
John Gubbins, Coolana, Chatsworth, RMB 540, Willaura, Vic.  
Basil Jorgensen, Mertex, 11 Stoney Crossing Rd, Antwerp, Vic.  
Tim Jorgensen, Mertex, 11 Stoney Crossing Rd, Antwerp, Vic.  
Ian Kyle, Ashley Downs, 1445 Bengworden Rd, Bairnsdale, Vic.  
David Leigh, Laani, Gully Road, Ceres, Vic.

Stephen Moss, 20 Kooyong Court, Echuca, Vic.  
Don Muir, Penryn, PO Box 63, Mortlake, Vic.  
Frances Murray, Burrandool, PO Box 181, Nagambie, Vic.  
Neil Murray, Burrandool, PO Box 181, Nagambie, Vic.  
Phillip O'Toole, O'Tooles, RMB 7620, Hawkesdale, Vic.  
Chris Parker, Longford, 533 North Rd, Mortlake, Vic.  
Doug Parker, Longford, c/- 66 Officer St., Mortlake, Vic.  
Stephen Parker, Longford, 397 North Rd, Mortlake, Vic.  
Geoff Ralph, Shellal, P.O. Box 104, Koroit, Vic.  
Pam Ralph, Shellal, P.O. Box 104, Koroit, Vic.  
Felicity Satchell, Grosvenor, 5347 Henty Hwy, Condah, Vic.  
Elizabeth Russell, Tullamore Park, P.O. Box 26, Donald, Vic.  
Ralph Speirs, Alkoomie, PO Box 242, Heywood, Vic.  
Des Stevens, Hallylulya, 200 Condah-Ettrick Rd, Myamyn, Vic.  
Marylyn Stevens, Hallylulya, 200 Condah-Ettrick Rd, Myamyn, Vic.  
Elizabeth Wilkinson, Shellal, P.O. Box 104, Koroit, Vic.

## **South Australia**

Karen Agnew, Willaren, Box 940, Millicent, SA.  
W (Bill) Close, Newbold, Newbold North, Gawler River, SA.  
W. Noel Drury, Denlee, PO Box 76, Naracoorte, SA.  
Janet M. Hall, Wirrilla Homestead, PO Box 34, Manoora, SA.  
Ross Hamilton, Kiwi, 16-18 Para Av, Cape Jervis, SA.  
Malcolm McKenzie, Malkay, PO Box 392, Naracoorte, SA.

## **Tasmania**

Daryl Cornish, Cremorne, RSD 236, York Plains, Tas.  
Henry Fergusson, Prosser, Birchgrove, Buckland, Tas.  
Terry Heggaton, Vaudan Downs, Norwich Drive, Longford, Tas.  
Merinda Weeding, Meadsfield, Milford Rd, Conara, Tas.

## **Western Australia**

Dawson S. Bradford, Hillcroft Farms, Popanyinning, WA  
Ray Castle, Qualen, PO Box 1163, Narrogin, WA.  
Jim Glover, JimJan, RMB 422, Boyup Brook, WA.  
Leanne Grant-Williams, Clan Graham, Grant-Williams Rd., Pingrup, WA.

---

Robin Higgins, Bangalup, Bangalup Rd, Rocky Gully, WA.  
Robert Lange, Mirovi, RMB 822, Narrogin, WA.  
Graydon Pascoe, Ulambie, PO Box 63, Boyup Brook, WA.  
Graham Sutherland, Sandown, 5 View Rd, Mt. Pleasant, WA.  
A. Robert Temby, Morronging, PO Box 100, Dumbleyung, WA.  
Bill Wallace, Millbrook, 15 New Street, York, WA.  
Patricia Webb, Koojan, Box 184, Kojonup, WA.  
Robert Wood, Te Rakau, 4205 Bindi Ballidu Rd, Bindi Bindi, WA.



**TEXEL EWE** (Photo courtesy Wayne Jenkins)



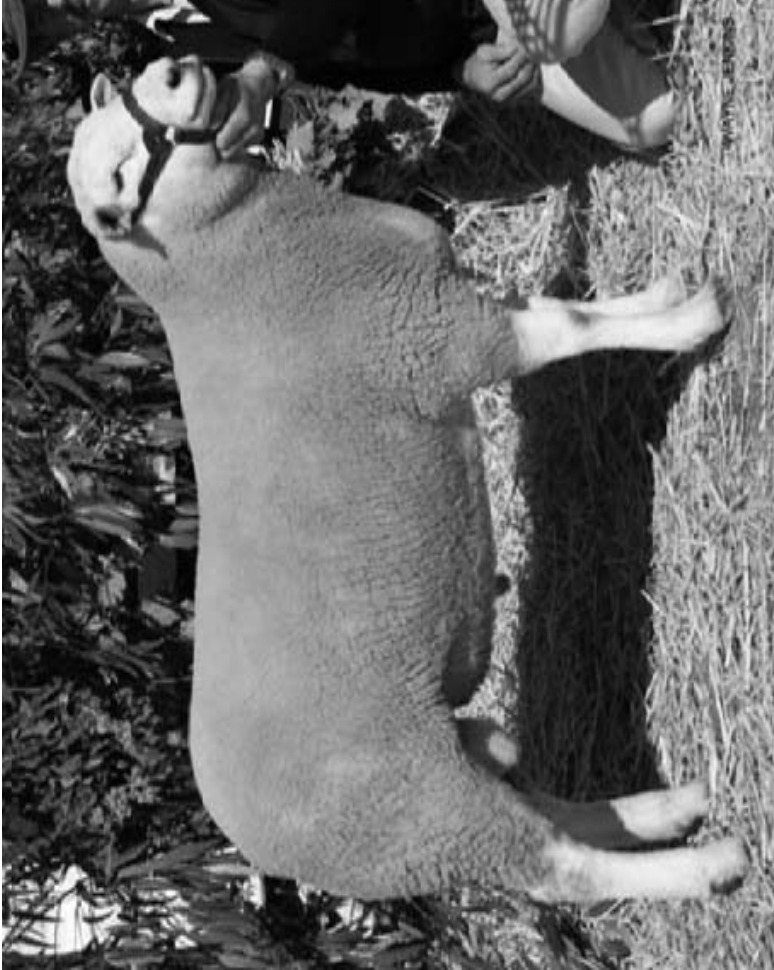

**TEXEL STUD RAM** (Photo courtesy Wayne Jenkins)

# TEXEL

## Breed Standard of Excellence

### HEAD

Polled, broad white face with flat crown, black nostrils and eyelids with wool line to start behind ears. "Muzzle wide".

### MOUTH

Even well set jaw with teeth meeting a wide pad with a firm bite.

### EARS

Medium to large, white and firm, well covered with hair.

"Black spots acceptable, but not desirable, no brown spots."

### NECK

Medium length, muscular on rams, moulding into the shoulders.

### SHOULDERS

Shoulder blades should be slightly lower than the spine and sloping away to a smooth setting without excessive movement when walking.

### BACK AND LOIN

Broad, long and straight, with well-sprung ribs; strong broad and deep loin. "Wide flesh continuing over rib cage to shoulder."

### HINDQUARTERS

Square, deep with muscle extending to the hocks and well rounded on the outside of the legs. Not sloped off from hip to tail.

### LEGS AND PASTERNS

Medium length, well placed at the four quarters and free moving, straight between the joints, with strong bone and no wool covering below the knees. Black and brown spots are an undesirable trait.

### FEET

Black.

### WOOL

Moderately dense, high loft/bulky, crossbred type wool, 30-36 microns. Black fibres and medullated fibres such as kemp and britch hair are undesirable.

### SKIN

Ribby skin is undesirable.

### OVERALL OUTLOOK:

Well developed, evenly proportioned, square, heavily muscled, beam shaped, meat sheep.

## TATTOO MARKS

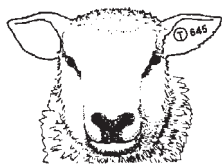

### Victoria and Tasmania

Rams and Ewes: Near (left) ear

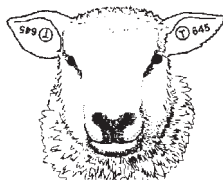

### Queensland & Western Australia

Rams: Near (left) ear

Ewes: Off (right) ear

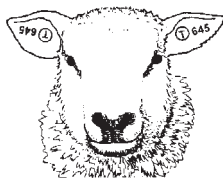

### New South Wales

Rams: Off (right) ear

Ewes: Near (left) ear

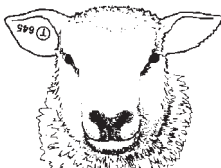

### South Australia

Rams and Ewes:

Off (right) ear

## CULL MARKS

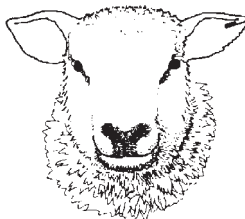

### Tasmania

#### Rams and Ewes:

Key mark in point of near ear.

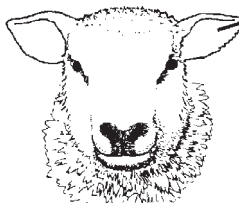

### Victoria

Pincer mark in point of Near ear,  
1 in. long by 1/8 in. wide

### Queensland

Above mark in Near ear of Rams,  
and in Off ear of Ewes.

### New South Wales

Above mark in Off ear of Rams,  
and in Near ear of Ewes

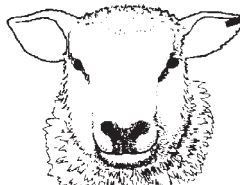

### South Australia & W.A.

Rams: Pincer mark in point of Near ear,  
3/4 in. long by 1/4 in. wide.

Ewes: Pincer mark in point of Off ear  
3/4 in. long by 1/4 in. wide.

### STATISTICS REPORT(1) — Registered Texel Sheep in Australia as at 28th February 2009

Number of Members (Flocks)	Stud Rams Used	Stud Rams	Ram Lambs	Ewes	Ewe Lambs	Ewes and Ewe Lambs Mated	Pure Bred & Upgraded F/Rams		Pure Bred & Upgraded F/Rams		Pure Bred & Upgraded F/Rams		Pure Bred & Upgraded F/Rams	
							(T)	(T)	(T)	(T)	(T)	(T)	(T)	(T)
NSW - QLD	19	41	43	257	777	300	686	115	59	6	366	112	445	112
SOUTH AUSTRALIA	9	26	20	212	620	290	620	77	43	2	312	4	386	4
TASMANIA	5	10	26	71	371	116	416	37	0	0	223	0	252	7
WESTERN AUSTRALIA	14	42	38	286	938	317	878	153	86	5	329	35	361	34
SOUTH WEST	10	33	22	118	356	128	356	106	48	3	148	71	159	66
WIMMERA-MALLEE	4	22	15	156	529	250	513	71	42	5	248	34	309	54
VICTORIA CENTRAL	9	19	30	118	501	170	392	40	88	2	228	14	239	166
Region Totals	70	193	194	1218	4092	1571	3861	599	366	23	1854	270	2131	443
New South Wales	17	39	37	234	736	268	600	101	53	6	354	112	428	112
Victoria	21	71	64	388	1318	542	1238	217	178	10	594	119	672	286
Queensland	4	5	9	27	109	38	109	14	6	0	42	0	52	0
South Australia	9	26	20	212	620	290	620	77	43	2	312	4	386	4
Western Australia	14	42	38	286	938	317	878	153	86	5	329	35	361	34
Tasmania	5	10	26	71	371	116	416	37	0	0	223	0	252	7
State Totals	70	193	194	1218	4092	1571	3861	599	366	23	1854	270	2131	443

## STATISTICS REPORT — Registered Texel Sheep in Australia as at 28th February, 2009

	Number of Members (Flocks)	Ewes on Hand			Ewe Lambs on Hand			Ewes and Ewe Lambs Mated			Other Breeds Mated for Upgrading	No. of Ewes transferred
		T1	T2	T3	T1	T2	T3	T1	T2	T3		
NSW - QLD	19	1	64	183	0	70	38	1	61	173	7	41
SOUTH AUSTRALIA	9	0	0	19	0	0	0	0	0	19	6	0
TASMANIA	5	3	2	1	10	0	0	3	2	1	0	0
WESTERN AUSTRALIA	14	32	137	130	9	24	48	32	35	130	0	0
SOUTH WEST	10	64	38	37	13	24	19	56	38	37	50	0
WIMMERA-MALLEE	4	16	61	22	25	6	10	41	67	32	0	5
VICTORIA CENTRAL	9	6	24	22	14	0	0	6	24	22	0	0
Region Totals	70	122	326	414	71	124	115	139	227	414	63	46
New South Wales	17	1	62	179	0	70	38	1	59	169	1	41
Victoria	21	86	123	81	52	30	29	103	129	91	50	5
Queensland	4	0	2	4	0	0	0	0	2	4	6	0
South Australia	9	0	0	19	0	0	0	0	0	19	6	0
Western Australia	14	32	137	130	9	24	48	32	35	130	0	0
Tasmania	5	3	2	1	10	0	0	3	2	1	0	0
State Totals	70	122	326	414	71	124	115	139	227	414	63	46

## DE-REGISTRATIONS

(FLOCKS DE-REGISTERED AS AT 31/05/2009)

- KEY (A) SOLD  
(B) TRANSFER OF ENTIRE STUD  
(C) WITHDRAWN  
(D) NOT LODGING A FLOCK RETURN AND/OR  
PAYING CURRENT/OUTSTANDING FEES  
(E) AMALGAMATION

Flock No.	Reason	Name and address
50	(D)	BAKER R A, YARRIAMBIAICK, PO BOX 514, HORSHAM VIC 3401.
150	(D)	CLARK G A NOMINEES P/L (MC), BRAESIDE, PO BOX 1728, ALBANY WA 6331.
168	(C)	DRYGAN P & L, DRYGANNIN, 323 DEMPSTER ROAD, KALGAN WA 6330.
408	(A)	LISLE G & D, KILLARNEY, 20 O'SULLIVANS RD, BENNISON VIC 3960.
332	(D)	MCLEAN E M FAMILY TRUST, 6 SPEED ROAD, PATCHEWOLLOCK VIC 3491.
426	(D)	SMITH B H, NEETHORP, 215 GILLINGBROOK RD, FORCETT TAS 7173.
405	(D)	THE SCOTS PGC COLLEGE, 60 OXENHAM ST, WARWICK QLD 4370.

### DISCLAIMER:

The information in this database on "AC:BR", "SS", "PS", "LP" and OJD "MN Status" has been collected by the Association from third party sources. The information in the database serves as a guide to the status of flocks. The Association is not able to confirm the accuracy or the completeness of the information and accepts no liability if, for whatever reason, the information is inaccurate or incomplete. Purchasing decisions should not be made on the basis of the information in the Flock Register or the Association's web site. Prior to any purchase, the current status of the flock should be confirmed by the owner in writing.

## DESIGNATIONS USED IN FLOCK HISTORIES

- (AC:BR)** The letters (AC:BR) appearing beside a Flock in the Flock Histories, indicates that the Flock is accredited Brucellosis Free as at 31st March 2009 with the Department of Agriculture in each State. State Departments of Agriculture can provide the current AC:BR status of any Flock on request, and intending purchasers should avail themselves of this free service.
- (LP)** The letters (LP) beside a Flock indicate that the Flock claims accreditation with LAMBPLAN.
- (SS)** Indicates flocks claiming accreditation with STOCKSCAN.
- (PS)** Indicates flocks claiming accreditation with PRIMESCAN.

### *Editor's Note:*

Flocks claiming "AC/BR" status have provided a current copy of their brucellosis accreditation certificate.

The status of flocks claiming "LP" had been confirmed by LAMBPLAN while Stockscan and Primescan status had not been confirmed at the time of going to press.

### **Australian Sheep Johnes' Disease Market Assurance Programme (Sheep Map).**

Some members have claimed Monitored Negative Status. Please note that this information has not been cross-checked with Animal Health Australia as at May 2009. It is only a guide and before sheep are moved or bought, a purchaser should see the current certificate or a written vendor declaration of status.

### **DESIGNATIONS FOR PERMITTED EWES PUT TO RAM FOR 2008-DROP**

B	=	Bond	F	=	Finn
BD	=	Borderdale	L	=	Lincoln
BL	=	Border Leicester	M	=	Merino
CH	=	Cheviot	P	=	Perendale
CD	=	Corriedale	PD	=	Poll Dorset
CO	=	Cormo	Pure Bred	=	Pure Bred Texel
CW	=	Coopworth	PW	=	Polwarth
DH	=	Dorset Horn	RM	=	Romney
D	=	Drysdale	RY	=	Ryeland
ED	=	Elliottdale	SD	=	Southdown
EF	=	East Friesian	SM	=	Samm
EL	=	English Leicester	TD	=	Tukidales

"PI" stands for "pure imported" ie. the original ewes imported from New Zealand or progeny of these ewes that have not been mated to upgraded stud rams.

"PB" stands for pure bred.

Flock No.

## FLOCK HISTORIES

- 1 MATUS P & J, TARA, BATHURST ROAD, ROCKLEY NSW, 2795.  
(AC:BR OB 09/55)**  
Vol. 1.(Founded 1993.) Tel1: (02) 6337 9330. Tel2: 0427-379 330.  
Fax: (02) 6337 9330. Email: matus@dragnet.com.au.  
OJD MN2-V (NSO90051). Prefix. Tara  
Contact: MATUS, PETER and JANELLE  
Rams used 2009: Cranbrook 40/01 (2412) (Service) (AI); Tara 552/05 (2927) 304/03 (2545)  
Ewes put to Ram for 2009 drop: 25(Pure Bred) Total - 25
- 2 CLOSE W J & A J, NEWBOLD, NEWBOLD NORTH, GAWLER RIVER SA, 5118.  
(LP) (AC:BR 43)**  
Vol. 1.(Founded 1993.) Tel1: (08) 8524 3062. Tel2: 0414-813 873.  
Fax: (08) 8524 3062. Email: bill@newboldstuds.com.  
OJD MN3V S056. Prefix. Newbold  
Web address: www.newboldstuds.com  
Contact: CLOSE, BILL  
Rams used 2009: Newbold 443/05 (2800); Woongarra 28/07 (2947)  
Ewes put to Ram for 2009 drop: 30(Pure Bred) 6(PD) Total - 36  
Additions: Ram Woongarra 28/07 (2947) from WOLFE W J(F.406).
- 8 HIRST M F & K J, MURRAY HEIGHTS, RMB 256, JINGELLIC NSW, 2642. (LP)**  
Vol. 1.(Founded 1993.) Tel1: (02) 6037 1341. Email: hirst@westnet.com.au.  
Prefix. Murray Heights  
Contact: HIRST, MATTHEW and KATHY  
Rams used 2009: Longford 55/05 (2780); Murray Heights 17/04 (2852) 16/06 (2926)  
Ewes put to Ram for 2009 drop: 52(Pure Bred) 3(T3) Total - 55
- 9 MUIR D W & R M, PENRYN, PO BOX 63, MORTLAKE VIC, 3272. (LP)  
(AC:BR 3234)**  
Vol. 1.(Founded 1993.) Tel1: (03) 5599 2617. Tel2: (03) 5350 5522 F.  
Fax: (03) 5350 5502. OJD MN2V VS1168. Prefix. Penryn  
Contact: MUIR, DON and ROSEMARY  
Also used for the 2008 lamb drop was the ram Penryn 100/01 (2516).  
Rams used 2009: Penryn 177/03 (2868) 2/06 (2869) 10/07 (2959) 100/01 (2516) 50/07 (2987) 12/05 (2919); True Blue 616/06 (2865) (Service) 621/06 (2866) (Service) 23/04 (2743) (Service)  
Ewes put to Ram for 2009 drop: 78(Pure Bred) 40(T1) 28(T2) 25(T3) 45(PD) Total - 216
- 12 TATTYKEEL PTY LTD, G GILMORE, BRANXTON PARK, OBERON NSW, 2787.  
(SS) (AC:BR CW81/17)**  
Vol. 1.(Founded 1993.) Tel1: (02) 6335 8116 G. Tel2: 0427-358 116 G.  
Tel3: (02) 6336 3566 I. Tel4: (02) 6335 8188 M. Fax: (02) 6335 8116.  
Email: tattykeel@eldersnet.com.au. OJD MN1-V N133/05/20. Prefix. Tattykeel  
Contact: GILMORE, GRAHAM  
Rams used 2009: Tattykeel 23/06 (2814) 27/08 (2962)  
Ewes put to Ram for 2009 drop: 40(Pure Bred) Total - 40



Flock No.

- 21 RUSSELL P A & E A, TULLAMORE PARK, PO BOX 26, DONALD VIC, 3480. (LP) (AC:BR 2214)**  
 Vol. 12.(Founded 1993.) Tel1: (03) 5497 1682. Tel2: 0417-373 101.  
 Fax: (03) 5497 1682. Email: peterussell@iinet.net.au. Prefix: Tullamore Park  
 Web address: www.texel.org.au/tullamorepark  
 Contact: RUSSELL, PETER and LIZ  
 Rams used 2009: Tullamore Park (MC) 55/06 (2924) 84/07 (2974) 9/07 (2973)  
 Ewes put to Ram for 2009 drop: 110(Pure Bred) 25(T1) 50(T2) Total - 185
- 24 MASON R, DAREBIN PARK, 1235 MERRIANG ROAD, WOODSTOCK VIC, 3751. (LP) (AC:BR 241)**  
 Vol. 1.(Founded 1993.) Tel1: (03) 9408 1498. Tel2: 0418-316 002.  
 Fax: (03) 9408 1471. Email: darebin.park@bigpond.com. OJD Vaccinated.  
 Prefix: Darebin Park  
 Contact: MASON, ROGER  
 Rams used 2009: Tourello (MC) 80/04 (2666) (Service) (MC) 86/05 (2714) (Service)  
 (MC) 43/06 (2920) (Service)  
 Ewes put to Ram for 2009 drop: 75(Pure Bred) 20(T2) 20(T3) Total - 115
- 35 LEIGH PARTNERSHIP, LAANI, GULLY ROAD, CERES VIC, 3221. (SS) (AC:BR 3184)**  
 Vol. 1.(Founded 1993.) Tel1: (03) 5249 1380. Fax: (03) 5249 1128.  
 Prefix: Laani  
 Contact: LEIGH, R DAVID  
 Rams used 2009: Laani 25/05 (2938)  
 Ewes put to Ram for 2009 drop: 48(Pure Bred) Total - 48
- 37 RENNIE W & M & B W, 26 LONGWOOD-SHEPPARTON ROAD, LONGWOOD VIC, 3665. (LP) (AC:BR 252)**  
 Vol. 1.(Founded 1993.) Tel1: (03) 5798 5303 B. Tel2: (03) 5795 1911 W.  
 Tel3: 0439-438 006 B. Fax: (03) 5798 5303. Email: warrenpk93@bigpond.com.  
 Prefix: Warren Park  
 Contact: RENNIE, WILLIAM or BRUCE  
 Rams used 2009: Narioka 1372/05 (2799); Warren Park (MC) 891/06 (2972)  
 Ewes put to Ram for 2009 drop: 62(Pure Bred) Total - 62
- 43 WHITE E, EXCEL, LONGFORD, DENLIQUIN NSW, 2710. (LP) (AC:BR Y360)**  
 Vol. 1.(Founded 1993.) Tel1: (03) 5881 4048. Tel2: 0428-810 071.  
 Fax: (03) 5881 5610. Email: longford@ozsky.net. Prefix: Excel  
 Contact: WHITE, ELIZABETH  
 Ewes were not mated for the 2009 lamb drop. On hand were 45 ewes (PB).
- 56 RAYMOND J T & M J, MONDRAY, BALPOOL ROAD, PO BOX 88, MOULAMEIN NSW, 2733. (AC:BR Y374)**  
 Vol. 1.(Founded 1993.) Tel1: (03) 5887 5241. Tel2: 0428-315 208.  
 Fax: (03) 5887 5454. Email: texelsheep@mondray.com.au. Prefix: Mondray  
 Web address: www.mondray.com.au  
 Contact: RAYMOND, JOHN and MARGARET  
 Also used for the 2008 lamb drop was the ram Mondray (MC) 6216/06 (2965).  
 Rams used 2009: Mondray (MC) 154/06 (2807) (MC)6216/06 (2965); Narioka 1456/06  
 (2901) (Service)  
 Ewes put to Ram for 2009 drop: 23(Pure Bred) Total - 23

Flock No.

- 62 ROBERTS HILLSIDE PASTORAL CO, HILLSIDE, PO BOX 155, COOTAMUNDRA NSW, 2590. (LP) (AC:BR Y217)**  
 Vol. 1.(Founded 1993.) Tel1: (02) 6942 1141. Fax: (02) 6942 1895.  
 Prefix. Jindalee  
 Contact: ROBERTS, ANDY and GAI  
 Rams used 2009: Jindalee (MC) (T3) 266/07 (2971); Jindalee (MC) 144/07 (2968) (MC) 222/07 (2970); Narioka MC 1485/06 (2903) MC 1538/07 (2967)  
 Ewes put to Ram for 2009 drop: 100(Pure Bred) 50(T2) 150(T3) Total - 300  
 Additions: Ram Narioka MC 1538/07 (2967) from HOLLAND K & N(F.80).
- 67 PROSSER PASTORAL, BIRCHGROVE, BUCKLAND TAS, 7190. (LP)**  
 Vol. 1.(Founded 1993.) Tel1: (03) 6257 5110. Tel2: 0427-575 110.  
 Fax: (03) 6257 5110. Email: henry.f@eldersnet.com.au. Prefix. Prosser  
 Contact: FERGUSSON, HENRY and JULIE  
 Rams used 2009: Prosser 47/07 (2930) 288/07 (3009) 5195/06 (2877)  
 Ewes put to Ram for 2009 drop: 188(Pure Bred) Total - 188
- 73 BOTTCHE DCJ, BAROA, 1980 CREIGHTONS CREEK RD, CREIGHTONS CREEK VIC, 3666. (SS) (AC:BR 206)**  
 Vol. 1.(Founded 1993.) Tel1: (03) 5790 3268. Tel2: 0428-576 046.  
 Fax: (03) 5790 3344. Email: baroa@bigpond.com. OJD MN3-V VS1414.  
 Prefix. Baroa  
 Contact: BOTTCHE, DOUG & JACQUIE  
 Rams used 2009: Baroa 402/07 (2963)  
 Ewes put to Ram for 2009 drop: 27(Pure Bred) Total - 27  
 Additions: 2 ewes (PB) from LISLE G & D (F.408).
- 80 HOLLAND K & N, NARIOKA, 993 HARDINGS ROAD, PICOLA VIC, 3639. (LP) (AC:BR 5204)**  
 Vol. 1.(Founded 1993.) Tel1: (03) 5869 1274. Tel2: (03) 5869 1275.  
 Fax: (03) 5869 1274. Prefix. Narioka  
 Contact: HOLLAND, KEITH  
 Rams used 2009: Mondray MC 6216/06 (2965) (Service); Narioka 1456/06 (2901) (MC)1532/07 (2966) 1068/03 (2609)  
 Ewes put to Ram for 2009 drop: 110(Pure Bred) 6(T1) 2(T2) Total - 118
- 81 PARKER S & C, LONGFORD, 397 NORTH RD, MORTLAKE VIC, 3272. (LP) (AC:BR 3255)**  
 Vol. 1.(Founded 1993.) Tel1: (03) 5599 2476. Tel2: (03) 5599 2477.  
 Tel3: (03) 5599 2954. Tel4: 0429-992 476 (S). Fax: (03) 5599 2477 (Chris).  
 Email: southwestgenetics@activ8.net.au. OJD MN3V (VS1156). Prefix. Longford  
 Contact: PARKER, STEVE or CHRIS  
 Rams used 2009: Longford 39/08 (3004) 13/08 (3002) 28/08 (3003); Tourello (MC) 46/07 (3017) (Service)  
 Ewes put to Ram for 2009 drop: 90(Pure Bred) Total - 90
- 87 MILLS N J & E M & I N, STOCKDALE, 192 BALOCHILE RD, COLERAINE VIC, 3315.**  
 Vol. 1.(Founded 1993.) Tel1: (03) 5575 2683. Prefix. Stockdale  
 Contact: MILLS, IVAN  
 Rams used 2009: Penryn 205/03 (2607)  
 Ewes put to Ram for 2009 drop: 25(Pure Bred) Total - 25

Flock No.

**106 HUGHES B W & L V, BERNALTA, PO BOX 15, ONE TREE HILL SA, 5114.****(AC:BR 1008)**

Vol. 1.(Founded 1993.) Tel1: (08) 8280 7304. Tel2: 0427-910 801.  
 Email: bernaltastud@bigpond.com. OJD VAC. Prefix. Bernalta  
 Contact: HUGHES, BRIAN  
 Rams used 2009: Bernalta 4175/06 (2872)  
 Ewes put to Ram for 2009 drop: 36(Pure Bred) Total - 36

**108 HOOD P L & P L, PLAINVIEW, PITTSWORTH QLD, 4356. (AC:BR QBPW0176)**

Vol. 1.(Founded 1993.) Tel1: (07) 4693 5147. Tel2: 0428-289 024.  
 Fax: (07) 4693 5147. Prefix. Plainview  
 Contact: HOOD, PETER  
 Rams used 2009: Glenarbian 1/07 (2997); Plainview 195/06 (2937)  
 Ewes put to Ram for 2009 drop: 65(Pure Bred) Total - 65  
 Additions: Ram Glenarbian 1/07 (2997) from NITSCHKE I R & B E(F.297).

**109 LYNCH C & S, BROADACRES, BINDA NSW, 2583.**

Vol. 1.(Founded 1993.) Tel1: (02) 4835 3150. Prefix. Broadacres  
 Contact: LYNCH, CHRIS  
 Rams used 2009: Tartan 61/04 (2886); Tattykeel 9/05 (2812)  
 Ewes put to Ram for 2009 drop: 20(Pure Bred) Total - 20  
 Additions: Ram Tattykeel 9/05 (2812) from MCCALLUM E & V(F.186).

**131 AGNEW W M & K, WILLAREN, BOX 940, MILLICENT SA, 5280. (LP) (SS)****(AC:BR 1047)**

Vol. 1.(Founded 1994.) Tel1: (08) 8734 3027. Fax: (08) 8734 3022.  
 Email: kagnew4@bigpond.com. OJD VAC. Prefix. Willaren  
 Contact: AGNEW, BILL and KAREN  
 Rams used 2009: Willaren (MC) 31/06 (2910) (MC) 44/06 (2911)  
 Ewes put to Ram for 2009 drop: 112(Pure Bred) Total - 112

**142 CHAMBERS M & H, LYNDAL PARK, 845 YORKSHIRE RD, MARONG VIC, 3515.****(AC:BR 2324)**

Vol. 1.(Founded 1994.) Tel1: (03) 5435 2216. Tel2: 0418-371 964.  
 Fax: (03) 5435 2216. Email: lyndale\_park@activ8.net.au. Prefix. Lyndale Park  
 Web address: www.lyndaleparklamb.com.au  
 Contact: CHAMBERS, MARK and HELEN  
 Rams used 2009: Tullamore Park 202/07 (2976) 145/07 (2975)  
 Ewes put to Ram for 2009 drop: 32(Pure Bred) Total - 32  
 Additions: Ram Tullamore Park 202/07 (2976) from RUSSELL P A & E A(F.21); Ram  
 Tullamore Park 145/07 (2975) from RUSSELL P A & E A(F.21).

**145 BIRANGAN TEXEL STUD, 11 SOUTH ST, HENLEY BEACH SA, 5022. (SS)****(AC:BR 1058)**

Vol. 1.(Founded 1994.) Tel1: 0448-790 467. Tel2: (08) 8355 5940.  
 Fax: (08) 8357 0266. Email: csbaldock@bigpond.com. OJD Vaccinated.  
 Prefix. Birangan

Contact: HAMILTON, ROSS

Ownership altered from Birangan Pastoral.

Rams used 2009: Glenarbian 34/04 (2773); Penryn 19/07 (2955) (Service) 57/07 (2956)  
 (Service); Pinnacle 316/02 (2476) (Service); True Blue 623/07 (2957) (Service)  
 Ewes put to Ram for 2009 drop: 60(Pure Bred) Total - 60

Flock No.

- 156 BALCOMBE P J & K, CRANBROOK, CANOWINDRA NSW, 2804.**  
**(AC:BR CW94/13)**  
 Vol. 1.(Founded 1994.) Tel1: (02) 6364 0273. Tel2: 0427-640 273.  
 Fax: (02) 6364 0273. Email: philip.john6@bigpond.com. Prefix. Cranbrook  
 Contact: BALCOMBE, PHILIP  
 Rams used 2009: Cranbrook 40/01 (2412) 27/07 (2905) 88/07 (2964); Woongarra 17/04 (2705) 21/07 (2899) 24/06 (2898)  
 Ewes put to Ram for 2009 drop: 84(Pure Bred) Total - 84
- 165 SKELTON A F & P L, NOTLEKS, 235 PYWELLS ROAD, LUSKINTYRE NSW, 2321. (LP) (AC:BR C94/67)**  
 Vol. 1.(Founded 1994.) Tel1: (02) 4930 6104. Fax: (02) 4930 6249.  
 Email: notleks@bluemaxx.com.au. OJD MN3V (NS080330). Prefix. Notleks  
 Web address: www.notleks.com.au  
 Contact: SKELTON, ATHOL and PAT  
 Rams used 2009: Notleks 923/06 (2918) 940/06 (2936) 917/06 (2961)  
 Ewes put to Ram for 2009 drop: 42(Pure Bred) 1(T3) Total - 43
- 176 GLOVER J R & J M, JIMJAN, RMB 422, BOYUP BROOK WA, 6244. (LP) (AC:BR 264)**  
 Vol. 2.(Founded 1994.) Tel1: (08) 9833 2212. Tel2: 0427-754 438.  
 Tel3: 0429-332 212. Fax: (08) 9833 2212.  
 Email: jimjan@westnet.com.au. Prefix. Jimjan  
 Contact: GLOVER, JAMES and JAN  
 Rams used 2009: Braeside 60/06 (2941); Jimjan (MC) 20/04 (2749) 131/07 (2999) 1/04 (2914); Mertex (MC) 33/06 (2913) (Service) (AI)  
 Ewes put to Ram for 2009 drop: 61(Pure Bred) 30(T2) 48(T3) Total - 139
- 177 CATHOLIC AGRICULTURAL COLLEGE, C/- BR G THORNTON, LOCKED BAG 1, BINDOON WA, 6502.**  
 Vol. 2.(Founded 1994.) Tel1: (08) 9576 1040. Fax: (08) 9576 1146.  
 Email: admin@cacbindoon.wa.edu.au. Prefix. Keaney  
 Contact: THORNTON, Br GEORGE  
 Rams used 2009: Te Rakau 318/05 (2787)  
 Ewes put to Ram for 2009 drop: 21(Pure Bred) Total - 21
- 186 MCCALLUM E & V, TARTAN, HILLCREST, BANNISTER NSW, 2580. (AC:BR CW97/26)**  
 Vol. 2.(Founded 1994.) Tel1: (02) 4844 3155.  
 Prefix. Tartan  
 Contact: McCALLUM, EDWARD and VIRGINIA  
 Rams used 2009: Tattykeel 9/05 (2812)  
 Ewes put to Ram for 2009 drop: 20(Pure Bred) 9(T2) 15(T3) Total - 44
- 187 HIGGINS S M & SONS, BANGALUP, RMB 246, BANGALUP ROAD, FRANKLAND RIVER WA, 6396.**  
 Vol. 2.(Founded 1994.) Tel1: (08) 9855 1525. Tel2: 0429-050 351.  
 Fax: (08) 9855 1525. Prefix. Bangalup  
 Contact: HIGGINS, ROB  
 Rams used 2009: Bangalup 43/05 (2986); Te Rakau 3326/07 (2950)  
 Ewes put to Ram for 2009 drop: 84(Pure Bred) Total - 84  
 Additions: Ram Te Rakau 3326/07 (2950) from WOOD R & M(F.212).

## Flock No.

**193 COOPER D A, ROSELEA, CLERMONT, MULWALA NSW, 2647.**

Vol. 2.(Founded 1994.) Tel1: (02) 6032 4195. Fax: (02) 6032 4195.  
Prefix. Roselea

Contact: COOPER, DAVID

Rams used 2009: Baroa 284/06 (2897)

Ewes put to Ram for 2009 drop: 25(Pure Bred) Total - 25

**198 BAKER G & N, SOUTHERN PASTURES, RMB 1096, COBDEN VIC, 3266. (PS) (AC:BR 3012)**

Vol. 2.(Founded 1994.) Tel1: (03) 5595 1585. Tel2: (03) 5595 1154.  
Tel3: 0438-951 585. Fax: (03) 5595 2116. Prefix. Southern Pastures

Contact: BAKER, GEOFFREY

Rams used 2009: Southern Pastures 178/96 (1492) (AI)

Ewes put to Ram for 2009 drop: 6(Pure Bred) Total - 6

**202 CLEMENTS S & N, BRYDON, 1327 PORONGURUP ROAD, MT BARKER WA, 6324. (AC:BR 396)**

Vol. 13.(Founded 1994.) Tel1: (08) 9853 1021. Tel2: 0427-384 761.  
Fax: (08) 9853 1021. Email: brydonsheepstuds@westnet.com.au.  
Prefix. Brydon

Contact: CLEMENTS, SCOTT or NICOLE

Rams used 2009: Ulambie 1047/01 (2743) C12/94 (536) (Service) (AI)

Ewes put to Ram for 2009 drop: 60(Pure Bred) Total - 60

**212 WOOD R & M, TE RAKAU, 4205 BINDI BALLIDU RD, BINDI BINDI WA, 6574. (LP) (AC:BR 281)**

Vol. 2.(Founded 1994.) Tel1: (08) 9654 3012. Tel2: 0427-543 012.  
Fax: (08) 9654 3012. Email: terakau@bigpond.com. Prefix. Te Rakau

Web address: [www.texel.org.au/te-rakau](http://www.texel.org.au/te-rakau)

Contact: WOOD, ROBERT and MARIA

Rams used 2009: TeRakau (MC) 136/04 (2809) (MC) 827/04 (2810) (MC)5830/04 (2811)

Ewes put to Ram for 2009 drop: 142(Pure Bred) 31(T3) Total - 173

**223 BUCKLAND A J & H J, TOURELLO, 343 LYSTERFIELD RD, LYSTERFIELD VIC, 3156. (LP) (AC:BR 1126)**

Vol. 2.(Founded 1994.) Tel1: (03) 9752 2229. Tel2: 0409-147 371.  
Fax: (03) 9807 0194 & 9752 3963. Email: htbuckland@texel.org.au.

OJD MNV3 VS1506. Prefix. Tourello

Web address: [www.texel.org.au/tourello](http://www.texel.org.au/tourello)

Contact: BUCKLAND, TONY and HEATHER

Rams used 2009: Tourello (MC) 77/06 (2922) (MC) 74/06 (2921) 3/08 (3006)

Ewes put to Ram for 2009 drop: 50(Pure Bred) Total - 50

**226 CLARK BJ & JVR AND SMITH GJG, CLARKS PARK, PO BOX 237, WARRACKNABEAL VIC, 3393. (SS) (AC:BR 2391)**

Vol. 2.(Founded 1994.) Tel1: (03) 5394 1178. Fax: (03) 5394 1578.  
Prefix. Clarks Park

Contact: CLARK, JEANIE and BARRY

Rams used 2009: Clarks Park 118/03 (2644); Tullamore Park 113/05 (2895)

Ewes put to Ram for 2009 drop: 24(Pure Bred) Total - 24

Flock No.

**237 CHASTON S R & K J, BENAYEO VIA BOX 23 A, KYBYBOLITE SA, 5262. (LP)  
(AC:BR 2335)**

Vol. 2.(Founded 1994.)

Tel1: (03) 5587 6223.

Tel2: 0428-854 863.

Fax: (03) 5587 6252.

Email: stephryn@rbm.com.au.

Prefix. Kanya-Stephryn

Contact: CHASTON, STEPHEN

Rams used 2009: Kanya-Stephryn 38/06 (2827) 25/06 (2825) 18/07 (2992) 29/07 (2993)

Ewes put to Ram for 2009 drop: 103(Pure Bred) 3(T3)

Total - 106

**239 MELTRAC ENTERPRISES, MIROVI, RMB 822, NARROGIN WA, 6312.  
(AC:BR 330)**

Vol. 2.(Founded 1994.)

Tel1: (08) 9882 4012.

Tel2: (08) 9882 4011.

Fax: (08) 9882 4012.

Email: langeclan@hotmail.com.

Prefix. Mirovi

Contact: LANGE, ROBERT or MICHAEL

Rams used 2009: Carlsfield C114/93 (5) (Service) (AI); Mertex (MC) 33/06 (2913)

(Service) (AI); Mirovi 150/07 (3016); Tattykeel 89/01 (2314) (Service) (AI); Te Rakau (MC)

827/04 (2810) (Service) (AI)

Ewes put to Ram for 2009 drop: 120(Pure Bred)

Total - 120

**248 BRESNEHAN G, TIGER POINT, 1495 WOODSDALE RD, LEVENDALE TAS,  
7120. (AC:BR MCOT0184)**

Vol. 2.(Founded 1994.)

Tel1: (03) 6254 6141.

Fax: (03) 6254 6141.

Email: tigerpoint@reachnet.com.au.

Prefix. Tiger Point

Contact: BRESNEHAN, GABBI

Flock reregistered 4/2/2009 with a change of ownership from JB &amp; M Bresnehan to G Bresnehan.

**260 ILLAWONG PTY LTD, ILLAWONG, PARAWA RMD 380, VIA VICTOR HARBOR  
SA, 5211. (SS) (AC:BR 1058)**

Vol. 2.(Founded 1994.)

Tel1: (08) 8598 5235.

Tel2: (08) 8598 0093.

Fax: (08) 8598 5235 &amp; 8598 0093. OJD (VAC).

Prefix. Illawong

Contact: MORLEY, CHARLOTTE or HAMILTON, ROSS

Rams used 2009: Illawong 249/06 (2817); Penryn 19/07 (2955) 57/07 (2956); Pinnacle 316/02 (2476)

Ewes put to Ram for 2009 drop: 96(Pure Bred)

Total - 96

Additions: Ram Penryn 19/07 (2955) from MUIR D W &amp; R M(F.9); Ram Penryn 57/07 (2956) from MUIR D W &amp; R M(F.9).

**274 ADAMS R B & K J, KRAYWOOD, FORBES ROAD, CUDAL NSW, 2864.  
(AC:BR CW97/9)**

Vol. 2.(Founded 1995.)

Tel1: (02) 6364 2091

Fax: (02) 6364 2091.

Prefix. Kraywood

Contact: ADAMS, RAY

Rams used 2009: Kraywood 19/00 (2319); Woongarra 17/04 (2705)

Ewes put to Ram for 2009 drop: 25(Pure Bred)

Total - 25

Flock No.

- 276 ATKINSON F E & E J & T B, TREANKY, FAIRLIGHT, PO BOX 120, NARRABRI NSW, 2390. (AC:BR NW86/80)**  
 Vol. 2.(Founded 1995.) Tel1: (02) 6793 3125. Prefix. Treanky  
 Contact: ATKINSON, TREVOR  
 Rams used 2009: Treanky 44/06 (2871) 503/03 (2640)  
 Ewes put to Ram for 2009 drop: 47(Pure Bred) Total - 47
- 296 FRANKLIN A E & P A, ALICIA, 1262 LUDLOW-HITHEREGREEN RD, HITHEREGREEN WA, 6280. (AC:BR 327)**  
 Vol. 3.(Founded 1995.) Tel1: (08) 9753 2110. Fax: (08) 9753 2310. Prefix. Alicia  
 Contact: FRANKLIN, ALAN and PATRICIA  
 Rams used 2009: Tullamore Park 85/07 (2958)  
 Ewes put to Ram for 2009 drop: 25(Pure Bred) Total - 25  
 Additions: Ram Tullamore Park 85/07 (2958) from RUSSELL P A & E A(F.21); 5 ewes (PB) from RUSSELL P A & E A(F.21).
- 297 NITSCHKE I R & B E, GLENARBIAN, PO BOX 510, MILLICENT SA, 5280. (LP) (AC:BR 277)**  
 Vol. 3.(Founded 1995.) Tel1: (08) 8733 2237. Tel2: 0408-898 030 (I).  
 Tel3: 0428-332 237 (B). Fax: (08) 8733 1440. Email: mayurra@bigpond.com.  
 OJD MN3V S106. Prefix. Glenarbian  
 Contact: NITSCHKE, IAN or BARBARA  
 Rams used 2009: Glenarbian 8/07 (2942) 9/07 (2998); Mertex (MC) 33/06 (2913) (Service) (AI); Tattykeel 33/06 (2815) (Service) (AI)  
 Ewes put to Ram for 2009 drop: 96(Pure Bred) Total - 96  
 Additions: Ram Woongarra 37/07 (2948) from WOLFE W J(F.406).
- 309 GUTHRIE W & R, MEADOWBANK, DELEGATE NSW, 2633. (AC:BR CW97/28)**  
 Vol. 3.(Founded 1995.) Tel1: (02) 6458 9244. Prefix. Meadowbank  
 Contact: GUTHRIE, BILL and ROBIN  
 Rams used 2009: Jindalee (T3) 170/07 (2969); Tullamore Park 189/05 (2783)  
 Ewes put to Ram for 2009 drop: 35(Pure Bred) Total - 35  
 Additions: Ram Jindalee (T3) 170/07 (2969) from ROBERTS HILLSIDE PASTORAL CO(F.62).
- 318 BURGESS P S & P A, KAMIRI, PO BOX 484, STRATHALBYN SA, 5255. (AC:BR 481)**  
 Vol. 3.(Founded 1996.) Tel1: (08) 8536 2703. Fax: (08) 8536 2703. Prefix. Kamiri  
 Email: kamiri@active8.net.au.  
 Contact: BURGESS, PATRICK and PAULA  
 Rams used 2009: Glenarbian 4/07 (2954)  
 Ewes put to Ram for 2009 drop: 27(Pure Bred) 16(T3) Total - 43  
 Additions: Ram Glenarbian 4/07 (2954) from NITSCHKE I R & B E(F.297).
- 322 HALL G & K, MEADSFIELD, BOTHWELL TAS, 7030.**  
 Vol. 3.(Founded 1996.) Tel1: (03) 6259 5524. Fax: (03) 6259 4040. Prefix. Meadsfield  
 Contact: HALL, GEOFF or WEEDING, MERINDA  
 Rams used 2009: Woongarra 78/05 (2779)  
 Ewes put to Ram for 2009 drop: 43(Pure Bred) Total - 43

Flock No.

- 334 WALLACE MH & WS & DT, MILBROOK, RMB 4042, YORK WA, 6302.**  
 Vol. 3.(Founded 1996.) Tel1: (08) 9641 4050. Tel2: 0427-435 409.  
 Fax: (08) 9641 4051. Email: inland@activ8.net.au. Prefix. Milbrook  
 Contact: WALLACE, BILL or DAVID  
 Rams used 2009: Jimjan 236/07 (3001); Milbrook 91/05 (2885)  
 Ewes put to Ram for 2009 drop: 21(Pure Bred) Total - 21  
 Additions: Ram Jimjan 236/07 (3001) from GLOVER J R & J M(F.176).
- 335 EMBRY K (MC), BLUE SKY, 236 KNIGHTS RD, PORONGURUP WA, 6324.**  
 Vol. 3.(Founded 1996.) Tel1: (08) 9853 1228.  
 Email: blueskytexels@gmail.com. Prefix. Blue Sky  
 Contact: EMBRY, KATE  
 Rams used 2009: Blue Sky (MC) 13/07 (2991); Kay Gee (MC) 68/05 (2724)  
 Ewes put to Ram for 2009 drop: 28(Pure Bred) 4(T3) Total - 32
- 344 SMITH A J, CYPRESS PARK, 130 LEARMONTH RD, WENDOUREE VIC, 3355.  
 (AC:BR 3457)**  
 Vol. 4.(Founded 1996.) Tel1: (03) 5339 2184. Tel2: 0417-011 067.  
 Email: cpark@netconnect.com.au. Prefix. Cypress Park  
 Contact: SMITH, ASHLEY  
 Rams used 2009: Cypress Park (MC) 478/08 (3013); Tattykeel 23/06 (2814) (Service)  
 (AI); Tullamore Park 170/05 (2782)  
 Ewes put to Ram for 2009 drop: 120(Pure Bred) Total - 120  
 Additions: Ram Tattykeel (MC) 58/05 (2737) from TATTYKEEL PTY LTD(F.12).
- 349 JORGENSEN B A & H A & T, MERTEX, 11 STONEY CROSSING RD, ANTWERP  
 VIC, 3414. (LP) (AC:BR 2382)**  
 Vol. 4.(Founded 1996.) Tel1: (03) 5397 5224. Tel2: 0428-975 224.  
 Fax: (03) 5397 5224. Email: mertex@activ8.net.au. Prefix. Mertex  
 Web address: www.texel.org.au/mertex  
 Contact: JORGENSEN, BASIL & HEATHER or TIM  
 Rams used 2009: Mertex (MC) 97/06 (2849) (MC) 33/06 (2913) (MC) 13/08 (2980) (MC)  
 22/08 (2981) (MC) 59/08 (2982) (MC) 100/08 (2984) (MC) 167/08 (2985) (MC) 64/08  
 (2983) (MC) 22/07 (2977) (MC) 54/06 (2845) (MC) 5/02 (2420) (Service) (AI) 8/02 (2421)  
 (Service) (AI); Narioka (MC) 1390/05 (2795); Tattykeel (MC) 23/04 (2733)  
 Ewes put to Ram for 2009 drop: 259(Pure Bred) 16(T1) 17(T2) 32(T3) Total - 324  
 Additions: 30 ewes (PB) from RUSSELL P A & E A(F.21).
- 350 SERPENTINE TEXEL STUD, SOUTH BLAINSLIE FARMS, LEHMANNS RD,  
 WILMOT TAS, 7310. (AC:BR MHKE0065)**  
 Vol. 4.(Founded 1993.) Tel1: (03) 6492 1333.  
 Prefix. Serpentine  
 Contact: FAIRBAIRN, ROSS  
 Rams used 2009: Mertex 30/07 (2978) 46/07 (2979); Serpentine 67/03 (2646)  
 Ewes put to Ram for 2009 drop: 138(Pure Bred) Total - 138  
 Additions: Ram Mertex 30/07 (2978) from JORGENSEN B A & H A & T(F.349); Ram  
 Mertex 46/07 (2979) from JORGENSEN B A & H A & T(F.349).



Flock No.

- 376 TEMBY A R & CLUNE M A, MORRONGING, PO BOX 100, DUMBLEYUNG WA, 6350. (AC:BR 297)**  
 Vol. 5.(Founded 1997.) Tel1: (08) 9863 7200. Tel2: (08) 9863 7206.  
 Tel3: 0428-637 200. Fax: (08) 9863 7200 & 9863 7206.  
 Email: maclune@westnet.com.au. Prefix. Morroringing  
 Contact: TEMBY, ROBERT and CLUNE, MERYN  
 Rams used 2009: Jimjan 57/06 (2915) (MC) 120/03 (2638) (MC) 34/05 (2828);  
 Morroringing 10/05 (2884); Te Rakau 3370/06 (2894) 632/05 (2789)  
 Ewes put to Ram for 2009 drop: 53(Pure Bred) 21(T1) 43(T3) Total - 117
- 379 HILL T M, TANALAN, PO BOX 211, ESPERANCE WA, 6450. (LP)**  
 Vol. 5.(Founded 1997.) Tel1: (08) 9075 9054. Tel2: 0427-761 230.  
 Fax: (08) 9075 9053. Email: farmerrod@bigpond.com. Prefix. Tanalan  
 Contact: HILL, TANYA  
 Rams used 2009: A A Exports (NZ) A185/98 (2411) (Service) (AI); Braeside D12/97  
 (1673) (Service) (AI); Narioka (MC)1532/07 (2966) (Service) (AI); Tanalan 112/07 (2995)  
 10/07 (2994) 51/02 (2821) (Service) (AI); Te Rakau (MC) 827/04 (2810) (Service) (AI);  
 Tourello (MC) 46/07 (3017) (Service) (AI)  
 Ewes put to Ram for 2009 drop: 184(Pure Bred) 11(T1) 5(T2) 4(T3) Total - 204
- 387 WIGG W & V & A, YINDI, PO BOX 59, ARARAT VIC, 3377.**  
 Vol. 5.(Founded 1998.) Tel1: (03) 5352 3645. Tel2: 0418-501 761.  
 Fax: (03) 5352 2491. Email: wwigg@netconnect.com.au. Prefix. Yindi  
 Contact: WIGG, WAYNE & VICKI & AARON  
 Rams used 2009: Longford 130/07 (3005)  
 Ewes put to Ram for 2009 drop: 25(Pure Bred) Total - 25  
 Additions: Ram Longford 130/07 (3005) from PARKER S & C(F.81).
- 390 HAMILTON R, KIWI, 16-18 PARA AV, CAPE JERVIS SA, 5204. (SS)  
 (AC:BR 1122)**  
 Vol. 5.(Founded 1998.) Tel1: (08) 8598 0093. Fax: (08) 8598 0093.  
 Email: kiwitexel@bigpond.com. OJD (VAC). Prefix. Kiwi  
 Contact: HAMILTON, ROSS  
 Rams used 2009: Illawong 249/06 (2817) (Service); Pinnacle (MC) 316/02 (2476)  
 (Service); True Blue 623/07 (2957)  
 Ewes put to Ram for 2009 drop: 60(Pure Bred) Total - 60  
 Additions: Ram True Blue 623/07 (2957) from SATCHELL F(F.422).
- 394 CONGDON M C, BRIBEN, KAROMIN ROAD, MUKINBUDIN WA, 6479.**  
 Vol. 7.(Founded 1999.) Tel1: (08) 9047 1289. Fax: (08) 9047 1289.  
 Prefix. Briben  
 Contact: CONGDON, MARK  
 Rams used 2009: Briben H 8/06 (2907); Te Rakau 3367/06 (2900)  
 Ewes put to Ram for 2009 drop: 36(Pure Bred) Total - 36
- 398 ZAMMIT S, SHAZAM, 22 CARWEEN LANE, BALLAN VIC, 3342. (AC:BR 3516)**  
 Vol. 7.(Founded 2000.) Tel1: (03) 5368 2205. Tel2: 0408-101 080.  
 Fax: (03) 5368 2205. Email: shazamtexel@mail.com. Prefix. Shazam  
 Contact: ZAMMIT, SHANE  
 Rams used 2009: Longford 95/06 (2896)  
 Ewes put to Ram for 2009 drop: 25(Pure Bred) Total - 25

Flock No.

- 401 GORRING V W, TARLEEA, LOT 2, MURRAY ST, PITTSWORTH QLD, 4356.**  
**(AC:BR QFPW0181)**  
 Vol. 7.(Founded 2000.) Tel1: (07) 4693 1983. Tel2: 0407-038 461.  
 Prefix. Tarleea  
 Contact: GORRING, VIC  
 Flock reregistered on 19/6/2008. See Volume 13 for the previous flock history. Mated for the 2008 lamb drop were 8 ewes (PB), 4 ewes (T2) and 2 ewes (T3). The ram Wycombe 61/03 (2690) was used.  
 Rams used 2009: Wycombe 61/03 (2690)  
 Ewes put to Ram for 2009 drop: 9(Pure Bred) 2(T2) 4(T3) 6(BL) Total - 21
- 406 WOLFE W J, WOONGARRA, PO BOX 60, WINDLES LANE, RYLSTONE NSW, 2849. (AC:BR CW01/9)**  
 Vol. 8.(Founded 2000.) Tel1: (02) 6379 1614. Tel2: 0427-007 146.  
 Fax: (02) 6379 0761. Email: wkwolfe@bigpond.net.au. Prefix. Woongarra  
 OJD MN2-V (NS070040).  
 Contact: WOLFE, WAYNE or KERRY  
 Rams used 2009: Tattykeel 23/06 (2814) (Service); Woongarra 43/07 (3014)  
 Ewes put to Ram for 2009 drop: 25(Pure Bred) Total - 25
- 410 BRYDON P W & B L, MIDNIGHT, 166 MINORE ST, NARROMINE NSW, 2821. (AC:BR CW02/8)**  
 Vol. 8.(Founded 2001.) Tel1: (02) 6889 4427. Fax: (02) 6889 4427.  
 Prefix. Midnight  
 Contact: Midnight or Dawn  
 Rams used 2009: Tara 552/05 (2927)  
 Ewes put to Ram for 2009 drop: 9(Pure Bred) 1(T1) 1(SM) Total - 11
- 414 BARBER M T, TEATREE CK, 92 NORTH OLD HENTY HWY, GLENISLA VIC, 3314.**  
 Vol. 9.(Founded 2001.) Tel1: 0427-555 027. Tel2: 0408-443 385.  
 Tel3: (03) 5380 1532. Fax: (03) 5380 1532.  
 Email: matthew.barber@elders.com.au. Prefix. Teatree Creek  
 Contact: BARBER, MATTHEW & PILCHER, JOANNE  
 Rams used 2009: Teatree Creek W22/06 (3010) W24/06 (3011)  
 Ewes put to Ram for 2009 drop: 17(Pure Bred) Total - 17
- 416 HODGSON J, IMOT, PO BOX 127, EVANDALE TAS, 7212. (AC:BR MHEV0070)**  
 Vol. 9.(Founded 2002.) Tel1: 0407-918 737.  
 Email: johnmckimmie@bigpond.com. Prefix. Imot  
 Contact: HODGSON, JENNIFER  
 Rams used 2009: Imot 4/05 (2879) (SP) 34/05 (2881); Pinnacle 358/03 (2608)  
 Ewes put to Ram for 2009 drop: 47(Pure Bred) 3(T1) 2(T2) 1(T3) Total - 53
- 419 WARWICK STATE HIGH SCHOOL, PO BOX 67, WARWICK QLD, 4370.**  
 Vol. 10.(Founded 2003.) Tel1: (07) 4666 9222. Fax: (07) 4666 9200.  
 Prefix. Condamine  
 Contact: SMITH, ROWAN  
 Rams used 2009: Plainview 335/00 (2270)  
 Ewes put to Ram for 2009 drop: 22(Pure Bred) Total - 22  
 Additions: Ram Plainview 323/08 (3015) from HOOD P L & P L(F.108).

Flock No.

**420 PARKER T M, TASTIT, 533 NORTH RD, MORTLAKE VIC, 3272. (LP)****(AC:BR 3255)**

Vol. 11.(Founded 2003.) Tel1: (03) 5599 2477. Tel2: 0429-992 477.

Fax: (03) 5599 2333. Email: parkers@bordernet.com.au. OJD MN3V (VS1156).

Prefix. Tastit

Contact: PARKER, TANIA

Rams used 2009: Longford 51/08 (3005) (Service); Tastit 224/07 (2935) 228/07 (2989) 268/08 (2990); Warren Park 512/03 (2603) (Service) (AI)

Ewes put to Ram for 2009 drop: 31(Pure Bred) 1(T1) 1(T2) 3(T3) Total - 36

**422 SATCHELL F, GROSVENOR, 5347 HENTY HWY, CONDAH VIC, 3303. (LP)****(AC:BR 3234)**

Vol. 11.(Founded 2004.) Tel1: (03) 5578 2281. Tel2: 0427-770 568.

Fax: (03) 5578 2232. Email: grosvenor@aussiebroadband.com.au.

OJD MN2 (VAC) VS1168. Prefix. True Blue

Contact: SATCHELL, FELICITY

Ownership altered from F Muir to F Satchell.

Rams used 2009: Penryn 177/03 (2868) (Service) 2/06 (2869) (Service) 100/01 (2516) (Service) 12/05 (2919) (Service); True Blue 23/04 (2743) 616/06 (2865) 621/06 (2866) 612/08 (2988)

Ewes put to Ram for 2009 drop: 11(Pure Bred) 15(T1) 9(T2) 9(T3) 5(PD) Total - 49

**427 NAZAR F, NINE MILE, BOX 105, BROOKTON WA, 6306.**

Vol. 12.(Founded 2005.) Tel1: (08) 9642 4058. Fax: (08) 9642 4058.

Prefix. Nine Mile

Contact: NAZAR, FRANK

Rams used 2009: Te Rakau S 937/07 (2951) 2703/06 (2892) S 163/06 (2891)

Ewes put to Ram for 2009 drop: 43(Pure Bred) Total - 43

Additions: Ram Te Rakau S 937/07 (2951) from WOOD R &amp; M(F.212).

**430 DOUBLECEE STUD, C KELLY & C SHINE, 80 CORDUROY RD, LONGWARRY VIC, 3816. (AC:BR 1142)**

Vol. 16.(Founded 2008.) Tel1: (03) 5629 9521. Email: doublec@hotmail.net.au.

OJD VAC. Prefix. Doublecee

Web address: www.doublec.com.au

Contact: KELLY, CRAIG and SHINE, CHERYL

Flock founded following inspection on 6/12/2008 when 13 (PB), 2 (T3) and 2 (T2) ewes and two rams were approved for registration. The 13 PB ewes included six ewes from G &amp; D Lisle (F.408).

Rams used 2009: Baroa 441/07 (2953)

Ewes put to Ram for 2009 drop: 13(Pure Bred) 2(T2) 2(T3) Total - 17

Additions: Ram Baroa 441/07 (2953) from BOTTCHER DCJ(F.73).

Flock No.

**431 MCGILLIVRAY J D & SEEBER M F, AWANUI, 400 CHITTY RD, BAKERS HILL WA, 6562.**

Vol. 16.(Founded 2009.) Tel1: (08) 9574 0091. Fax: (08) 9574 0051.  
 Email: margaret.seeber@bigpond.com. Prefix. Awanui

Contact: MCGILLIVRAY, JOHN & SEEBER, MARGARET

Flock inspected 19/2/2009 and approved were 22 ewes (T2) and 5 Coopworth ewes for upgrading. Early history included 20 ewes (T3) mated to a Keaney ram (PB)(F.177) in May 2003 from C Price whose base flock was from V & H Sampson (F.148); ram Jimjan 110/02 (2506) from J & J Glover (F.176) in 2003 mated to 120 Merino ewes; rams Te Rakau 268/05 (2786) and 649/05 (2790) from R & M Wood (F.212) in 2006.

**432 CAMPBELL R J & S T, MARTINDALE, 37 ROBERTS RD, BIDDESTON QLD, 4401.**

Vol. 16.(Founded 2009.) Tel1: (07) 4691 6154. Tel2: 0458-408 878.  
 Email: ryandani@bluemaxx.com.au. Prefix. Campbell

Contact: CAMPBELL, RYAN

Flock founded with 1 ram and 13 ewes (PB) from D McMaster (formerly F.14) and sheep were accepted for registration after payment of penalty fees and after inspection. Also included were 5 ram lambs and 7 ewe lambs (PB).

Rams used 2009: Campbell 22/06 (3008)

Ewes put to Ram for 2009 drop: 13(Pure Bred)

Total - 13

**433 BRAIDWOOD CENTRAL SCHOOL, C/- M WALL, 46 WILSON ST, BRAIDWOOD NSW, 2622.**

Vol. 16.(Founded 2009.) Tel1: (02) 4842 2249. Tel2: 0418-968 229.  
 Fax: (02) 4842 2501. Email: michael.wall@det.nsw.edu.au. Prefix. Monkittee

Contact: WALL, MICK

Flock founded May 2009. Earlier purchases were March 2003, 4 ewes (PB) and ram Pearl 1/03 (2547) and in March 2005, 2 ewes (PB) and ram Notleks 467/00 (2371), all from P Lema & T Mitchell (F.417). A ram and 6 ewes (PB) with Monteith (F.392) eartags were then added. In February 2009, 5 ewe lambs (PB) and the ram Woongarra 51/07 (2960) were added from W J Wolfe (F.406).

Rams used 2009: Woongarra 51/07 (2960)

Ewes put to Ram for 2009 drop: 28(Pure Bred)

Total - 28

# RAM REGISTRATIONS

## **Bangalup**

## **HIGGINS S M & SONS (F.187)**

2986 43/05, (AI) Jun; s. Tattykeel 80/03 (2694); d. Bangalup 14/02; s of d Braeside 934/99 (2108).

## **Baroa**

## **BOTTCHER DCJ (F.73)**

2953 441/07, (tw) Sep; s. Baroa 10/05 (2762); d. Baroa 14/04; s of d Tattykeel 89/01 (2314). Owned by DOUBLECEE STUD (F.430).

2963 402/07, (tw) Sep; s. Baroa 10/05 (2762); d. Baroa 14/04; s of d Tattykeel 89/01 (2314).

## **Blue Sky**

## **EMBRY K (MC) (F.335)**

2991 (MC) 13/07, (tw) (AI) Aug; s. Ulambie (MC) C12/94 (536); d. Kay Gee (MC) 357/05; s of d Mondray (MC) 31/02 (2511).

## **Campbell**

## **CAMPBELL R J & S T (F.432)**

3008 22/06, s. Plainview 226/99 (tw) (2196); d. Campbell 4/00; s of d Stud Ram.

## **Cranbrook**

## **BALCOMBE P J & K (F.156)**

2964 88/07, Aug; s. Cranbrook 40/01 (2412); d. Cranbrook 90/05; s of d Woongarra 7/03 (2549).

## **Cypress Park**

## **SMITH A J (F.344)**

3013 (MC) 478/08, Jul; s. Tourello (MC) 28/05 (2802); d. Cypress Park 19/03; s of d Tattykeel 1/99 (1974).

## **Doublecee**

## **DOUBLECEE STUD (F.430)**

3012 801/08, Aug; s. Killarney 11/06 (2858); d. Tattykeel 146/04; s of d Tattykeel 1/99 (1974).

## **Glenarbian**

## **NITSCHKE I R & B E (F.297)**

2954 4/07, (ET) Jul; s. Tattykeel 35/03 (2564); d. Glenarbian 17/02; s of d Tattykeel 92/00 (2311). Owned by BURGESS P S & P A (F.318).

2997 1/07, (ET) Jul; s. Tattykeel 35/03 (2564); d. Glenarbian 17/02; s of d Tattykeel 92/00 (2311). Owned by HOOD P L & P L (F.108).

2998 9/07, (ET) Jul; s. Plainview 56/96 (1155); d. Glenarbian 15/05; s of d Tattykeel 35/03 (2564).

## **Jimjan**

## **GLOVER J R & J M (F.176)**

2999 131/07, (ET) Apr; s. Mertex (MC) 5/02 (2420); d. Jimjan 82/03; s of d Stud Ram.

3000 134/07, (ET) Apr; s. Mertex (MC) 5/02 (2420); d. Jimjan 79/03; s of d Stud Ram.

3001 236/07, (ET) Apr; s. Mertex (MC) 5/02 (2420); d. Jimjan 82/03; s of d Stud Ram. Owned by WALLACE MH & WS & DT (F.334).

## **Jindalee**

## **ROBERTS HILLSIDE PASTORAL CO (F.62)**

2968 (MC) 144/07, Aug; s. Jindalee (MC) (T3) 1/05 (2853); d. Jindalee 236/05; s of d Jindalee 73/04 (2683).

2969 (T3) 170/07, (tw) Aug; s. Jindalee (T3) 90/04 (2766); d. Jindalee (T3) 166/04; s of d Jindalee (T3) 173/02 (2583). Owned by GUTHRIE W & R (F.309).

2970 (MC) 222/07, (tw) Sep; s. Jindalee 255/04 (2768); d. Jindalee (T3) 178/03; s of d Jindalee (T3) 294/00 (2349).

2971 T3MC 266/07, (tw) Sep; s. Jindalee (MC) (T3) 1/05 (2853); d. Jindalee 225/04; s of d Newbold 610/02 (2514).

**Kanya-Stephryn****CHASTON S R & K J (F.237)**

2992 18/07, Aug; s. Kanya-Stephryn 61/05 (2824); d. Kanya-Stephryn 51/04; s of d Narioka 820/02 (2532).

2993 29/07, (tw) Aug; s. Kanya-Stephryn 61/05 (2824); d. Kanya-Stephryn (T3) 28/03; s of d Kanya-Stephryn 72/01 (2464).

**Longford****PARKER S & C (F.81)**

3002 13/08, (tw) Aug; s. Longford (MC) 165/07 (2940); d. Longford 3060/03; s of d Narioka 645/01 (2401).

3003 28/08, (AI) Aug; s. Warren Park (MC) 512/03 (2603); d. Longford 3058/04; s of d Tori Park 261/02 (2491).

3004 39/08, (tr) (AI) Aug; s. Brandes Burton NZ 252/05 (3652); d. Longford 3147/02; s of d Aveley 151/99 (2003).

3005 130/07, (tw) Sep; s. Longford 10/06 (2839); d. Longford 55/04; s of d Narioka 820/02 (2532). Owned by WIGG W & V & A (F.387).

**Mertex****JORGENSEN B A & H A & T (F.349)**

2977 (MC) 22/07, Jul; s. Narioka (MC) 1390/05 (2795); d. Mertex 37/04; s of d Mertex 8/02 (2421).

2978 30/07, Jul; s. Mertex 8/02 (2421); d. Mertex 48/03; s of d Mertex 14/00 (2129). Owned by SERPENTINE TEXEL STUD (F.350).

2979 46/07, Jul; s. Mertex 5/02 (2420); d. Mertex 69/04; s of d Mertex 8/02 (2421). Owned by SERPENTINE TEXEL STUD (F.350).

2980 (MC) 13/08, May; s. Mertex (MC) 33/06 (2913); d. Mertex 50/06; s of d Mertex 8/02 (2421).

2981 (MC) 22/08, May; s. Mertex (MC) 97/06 (2849); d. Mertex 133/06; s of d Mertex 6/05 (2746).

2982 (MC) 59/08, Jul; s. Mertex (MC) 33/06 (2913); d. Mertex 30/05; s of d Mertex 58/04 (2653).

2983 (MC) 64/08, (AI) Jul; s. True Blue 621/06 (2866); d. Mertex 37/04; s of d Mertex 8/02 (2421).

2984 (MC) 100/08, (tw) Jul; s. Mertex (MC) 97/06 (2849); d. Mertex 191/06; s of d Mertex 10/03 (2744).

2985 (MC) 167/08, (tw) Jul; s. Mertex (MC) 33/06 (2913); d. Mertex 26/00; s of d Mertex Station 14/97 (1602).

**Mirovi****MELTRAC ENTERPRISES (F.239)**

3016 150/07, (AI) Jun; s. Tattykeel 35/03 (2564); d. Glenarbrian 58/05; s of d Stud Ram.

**Mondray****RAYMOND J T & M J (F.56)**

2965 6216/06, (tw) Aug; s. Mondray 30/02 (2434); d. Woolbrook 607/02; s of d Woolbrook 400/00 (2335).

**Murray Heights****HIRST M F & K J (F.8)**

3007 3/07, (tw) Aug; s. Longford 55/05 (2780); d. Murray Heights 23/04; s of d Murray Heights (T3) 4/99 (2166).

**Narioka****HOLLAND K & N (F.80)**

2966 MC 1532/07, Jul; s. Narioka 1083/03 (2610); d. Narioka 1256/05; s of d Narioka 820/02 (2532).

2967 1538/07, Jul; s. Narioka 820/02 (2532); d. Narioka 824/02; s of d Tullamore Park 28/99 (2113). Owned by ROBERTS HILLSIDE PASTORAL CO (F.62).

**Notleks****SKELTON A F & P L (F.165)**

2961 917/06, Aug; s. Notleks 772/04 (2742); d. Notleks 656/03; s of d Notleks 523/01 (2416).

**Penryn****MUIR D W & R M (F.9)**

2955 19/07, (tw) Aug; s. Penryn 177/03 (2868); d. Penryn 5/03; s of d Tullamore Park 29/98 (1904). Owned by ILLAWONG PTY LTD (F.260).

2956 57/07, Aug; s. True Blue 23/04 (2743); d. Penryn 276/05; s of d Penryn 162/02 (2519). Owned by ILLAWONG PTY LTD (F.260).

2959 10/07, Jul; s. Penryn 177/03 (2868); d. Penryn 23/03; s of d Penryn C149/93 (84).

2987 50/07, (tw) Aug; s. True Blue 621/06 (2866); d. Penryn 6/02; s of d Tullamore Park 57/97 (1814).

**Plainview****HOOD P L & P L (F.108)**

2996 19/06, Jun; s. Plainview 62/04 (2679); d. Plainview 70/04; s of d Baroa 74/97 (1632).

3015 323/08, s. Stud Ram; d. Stud Ewe; s of d Stud Ram. Owned by WARWICK STATE HIGH SCHOOL (F.419).

**Prosser****PROSSER PASTORAL (F.67)**

3009 288/07, Jul; s. Prosser 129/04 (2673); d. Prosser 131/04; s of d Longford 18/00 (2139).

**Tanalan****HILL T M (F.379)**

2994 10/07, s. Newbold (MC) 100/03 (2515); d. Tanalan 16/02; s of d Tanalan 406/00 (2341).

2995 112/07, s. Tourello (MC) 86/05 (2714); d. Tanalan 74/05; s of d Newbold (MC) 100/03 (2515).

**Tastit****PARKER T M (F.420)**

2989 228/07, (tr) Aug; s. Longford (MC) 54/04 (2691); d. Tastit 200/04; s of d Tourello (MC) 61/01 (2385).

2990 268/08, (tw) Sep; s. Tastit 224/07 (2935); d. Tastit 182/05; s of d Longford (MC) 46/02 (2431).

**Tattykeel****TATTYKEEL PTY LTD (F.12)**

2962 27/08, (AI) Aug; s. Tattykeel 33/06 (2815); d. Tattykeel 19/03; s of d Plainview 56/96 (1155).

**Te Rakau****WOOD R & M (F.212)**

2949 415/07, (AI) Jun; s. XLD 104/42; d. Te Rakau 9509/04; s of d Tufnell Park D90/93 (238). Owned by TIPTON D & S (WA).

2950 3326/07, (AI) Jun; s. Pinnacle (MC) 233/01 (2422); d. Te Rakau 2270/04; s of d Te Rakau 62/97 (1636). Owned by HIGGINS S M & SONS (F.187).

2951 S 937/07, Jul; s. Te Rakau Stud Ram; d. Te Rakau 4424/01; s of d Te Rakau (MC) 44/98 (1859). Owned by NAZAR F (F.427).

2952 9023/07, (AI) Jun; s. Tufnell Park D90/93 (238); d. Te Rakau 3179/04; s of d Te Rakau (MC) 703/00 (2238). Owned by TIPTON D & S (WA).

**Teatree Creek****BARBER M T (F.414)**

3010 W22/06, Jun; s. Hallylulya H35/00 (2273); d. Woolbrook 334/00; s of d Woolbrook 88/96 (1721).

3011 W24/06, Jun; s. Hallylulya H35/00 (2273); d. Teatree Creek Ewe BTO/00; s of d Woolbrook 349/00 (2333).

**Tourello****BUCKLAND A J & H J (F.223)**

- 3006 3/08, Jul; s. Tourello (MC) 77/06 (2922); d. Tourello 14/04; s of d Longford (MC) 46/02 (2431).  
 3017 (MC) 46/07, s. Tourello 25/04 (2712); d. Tourello (MC) 47/03; s of d Tourello 100/02 (2452).

**True Blue****SATCHELL F (F.422)**

- 2957 623/07, (tw) Aug; s. True Blue 616/06 (2865); d. True Blue 638/05; s of d Pinnacle (MC) 265/01 (2362). Owned by HAMILTON R (F.390).  
 2988 612/08, Jul; s. True Blue 616/06 (2865); d. True Blue 623/05; s of d Penryn 162/02 (2519).

**Tullamore Park****RUSSELL P A & E A (F.21)**

- 2958 85/07, Aug; s. Narioka 1281/05 (2792); d. Tullamore Park 4/05; s of d Banyandah 2/03 (2677). Owned by FRANKLIN A E & P A (F.296).  
 2973 9/07, Jul; s. Narioka 1293/05 (2793); d. Banyandah 15/01; s of d Tullamore Park 28/99 (2113).  
 2974 84/07, (tw) Aug; s. Narioka MC 1281/05 (2792); d. Tullamore Park 204/05; s of d Banyandah 2/03 (2677).  
 2975 145/07, Aug; s. Narioka MC 1281/05 (2792); d. Tullamore Park 232/05; s of d Banyandah 75/02 (2676). Owned by CHAMBERS M & H (F.142).  
 2976 202/07, Sep; s. Narioka MC 1281/05 (2792); d. Tullamore Park 21/05; s of d Banyandah 75/02 (2676). Owned by CHAMBERS M & H (F.142).

**Warren Park****RENNIE W & M & B W (F.37)**

- 2972 (MC) 891/06, Jul; s. Warren Park (MC) 624/04 (2711); d. Warren Park (MC) 695/04; s of d Tourello (5% i-sc) 100/02 (2452).

**Woongarra****WOLFE W J (F.406)**

- 2947 28/07, Jul; s. Tattykeel 58/05 (2737); d. Woongarra 62/05; s of d Tattykeel 114/03 (2567). Owned by CLOSE W J & A J (F.2).  
 2948 37/07, Jul; s. Tattykeel 58/05 (2737); d. Woongarra 66/05; s of d Tattykeel 114/03 (2567). Owned by NITSCHKE I R & B E (F.297).  
 2960 51/07, Jul; s. Tattykeel 58/05 (2737); d. Woongarra 62/05; s of d Tattykeel 114/03 (2567). Owned by BRAIDWOOD CENTRAL SCHOOL (NSW).  
 3014 43/07, Jul; s. Tattykeel (MC) 58/05 (2737); d. Tattykeel 66/00; s of d Plainview 56/96 (1155).



## INDEX TO OWNERS OF FLOCKS REGISTERED IN THIS VOLUME

Name and address	Flock No.
ADAMS R B & K J, KRAYWOOD, FORBES ROAD, CUDAL NSW, 2864.	274
AGNEW W M & K, WILLAREN, BOX 940, MILLICENT SA, 5280.	131
ATKINSON F E & E J & T B, TREANKY, FAIRLIGHT, PO BOX 120, NARRABRI NSW, 2390.	276
BAKER G & N, SOUTHERN PASTURES, RMB 1096, COBDEN VIC, 3266.	198
BALCOMBE P J & K, CRANBROOK, CANOWINDRA NSW, 2804.	156
BARBER M T, TEATREE CK, 92 NORTH OLD HENTY HWY, GLENISLA VIC, 3314.	414
BIRANGAN TEXEL STUD, 11 SOUTH ST, HENLEY BEACH SA, 5022.	145
BOTTCHER DCJ, BAROA, 1980 CREIGHTONS CREEK RD, CREIGHTONS CREEK VIC, 3666.	73
BRAIDWOOD CENTRAL SCHOOL, C/- M WALL, 46 WILSON ST, BRAIDWOOD NSW, 2622.	433
BRESNEHAN G, TIGER POINT, 1495 WOODSDALE RD, LEVENDALE TAS, 7120.	248
BRYDON P W & B L, MIDNIGHT, 166 MINORE ST, NARROMINE NSW, 2821.	410
BUCKLAND A J & H J, TOURELLO, 343 LYSTERFIELD RD, LYSTERFIELD VIC, 3156.	223
BURGESS P S & P A, KAMIRI, PO BOX 484, STRATHALBYN SA, 5255.	318
CAMPBELL R J & S T, MARTINDALE, 37 ROBERTS RD, BIDDESTON QLD, 4401.	432
CATHOLIC AGRICULTURAL COLLEGE, C/- BR G THORNTON, LOCKED BAG 1, BINDOON WA, 6502.	177
CHAMBERS M & H, LYNDALE PARK, 845 YORKSHIRE RD, MARONG VIC, 3515.	142
CHASTON S R & K J, BENAYEO VIA BOX 23 A, KYBYBOLITE SA, 5262.	237
CLARK BJ & JVR AND SMITH GJG, CLARKS PARK, PO BOX 237, WARRACKNABEAL VIC, 3393.	226
CLEMENTS S & N, BRYDON, 1327 PORONGURUP ROAD, MT BARKER WA, 6324.	202
CLOSE W J & A J, NEWBOLD, NEWBOLD NORTH, GAWLER RIVER SA, 5118.	2
CONGDON M C, BRIBEN, KAROMIN ROAD, MUKINBUDIN WA, 6479.	394
COOPER D A, ROSELEA, CLERMONT, MULWALA NSW, 2647.	193
DOUBLECEE STUD, C KELLY & C SHINE, 80 CORDUROY RD, LONGWARRY VIC, 3816.	430
EMBRY K (MC), BLUE SKY, 236 KNIGHTS RD, PORONGURUP WA, 6324.	335
FRANKLIN A E & P A, ALICIA, 1262 LUDLOW-HITHERGREEN RD, HITHERGREEN WA, 6280.	296
GLOVER J R & J M, JIMJAN, RMB 422, BOYUP BROOK WA, 6244.	176
GORRING V W, TARLEEA, LOT 2, MURRAY ST, PITTSWORTH QLD, 4356.	401
GUTHRIE W & R, MEADOWBANK, DELEGATE NSW, 2633.	309
HALL G & K, MEADSFIELD, BOTHWELL TAS, 7030.	322
HAMILTON R, KIWI, 16-18 PARA AV, CAPE JERVIS SA, 5204.	390
HIGGINS S M & SONS, BANGALUP, RMB 246, BANGALUP ROAD, FRANKLAND RIVER WA, 6396.	187
HILL T M, TANALAN, PO BOX 211, ESPERANCE WA, 6450.	379
HIRST M F & K J, MURRAY HEIGHTS, RMB 256, JINGELLIC NSW, 2642.	8
HODGSON J, IMOT, PO BOX 127, EVANDALE TAS, 7212.	416
HOLLAND K & N, NARIOKA, 993 HARDINGS ROAD, PICOLA VIC, 3639.	80
HOOD P L & P L, PLAINVIEW, PITTSWORTH QLD, 4356.	108
HUGHES B W & L V, BERNALTA, PO BOX 15, ONE TREE HILL SA, 5114.	106
ILLAWONG PTY LTD, ILLAWONG, PARAWA RMD 380, VIA VICTOR HARBOR SA, 5211.	260
JORGENSEN B A & H A & T, MERTEX, 11 STONEY CROSSING RD, ANTWERP VIC, 3414.	349
LEIGH PARTNERSHIP, LAANI, GULLY ROAD, CERES VIC, 3221.	35
LYNCH C & S, BROADACRES, BINDA NSW, 2583.	109

Name and address	Flock No.
MASON R, DAREBIN PARK, 1235 MERRIANG ROAD, WOODSTOCK VIC, 3751.	24
MATUS P & J, TARA, BATHURST ROAD, ROCKLEY NSW, 2795.	1
MCCALLUM E & V, TARTAN, HILLCREST, BANNISTER NSW, 2580.	186
MCGILLIVRAY J D & SEEBER M F, AWANUI, 400 CHITTY RD, BAKERS HILL WA, 6562.	431
MELTRAC ENTERPRISES, MIROVI, RMB 822, NARROGIN WA, 6312.	239
MILLS N J & E M & I N, STOCKDALE, 192 BALOCHILE RD, COLERAINE VIC, 3315.	87
MUIR D W & R M, PENRYN, PO BOX 63, MORTLAKE VIC, 3272.	9
NAZAR F, NINE MILE, BOX 105, BROOKTON WA, 6306.	427
NITSCHKE I R & B E, GLENARBIAN, PO BOX 510, MILLICENT SA, 5280.	297
PARKER S & C, LONGFORD, 397 NORTH RD, MORTLAKE VIC, 3272.	81
PARKER T M, TASTIT, 533 NORTH RD, MORTLAKE VIC, 3272.	420
PROSSER PASTORAL, BIRCHGROVE, BUCKLAND TAS, 7190.	67
RAYMOND J T & M J, MONDRAY, BALPOOL ROAD, PO BOX 88, MOULAMEIN NSW, 2733.	56
RENNIE W & M & B W, 26 LONGWOOD-SHEPPARTON ROAD, LONGWOOD VIC, 3665.	37
ROBERTS HILLSIDE PASTORAL CO, HILLSIDE, PO BOX 155, COOTAMUNDRA NSW, 2590.	62
RUSSELL P A & E A, TULLAMORE PARK, PO BOX 26, DONALD VIC, 3480.	21
SATCHELL F, GROSVENOR, 5347 HENTY HWY, CONDAH VIC, 3303.	422
SERPENTINE TEXEL STUD, SOUTH BLAINSLIE FARMS, LEHMANNS RD, WILMOT TAS, 7310.	350
SKELTON A F & P L, NOTLEKS, 235 PYWELLS ROAD, LUSKINTYRE NSW, 2321.	165
SMITH A J, CYPRESS PARK, 130 LEARMONTH RD, WENDOUREE VIC, 3355.	344
TATTYKEEL PTY LTD, G GILMORE, BRANXTON PARK, OBERON NSW, 2787.	12
TEMBY A R & CLUNE M A, MORRONGING, PO BOX 100, DUMBLEYUNG WA, 6350.	376
WALLACE MH & WS & DT, MILBROOK, RMB 4042, YORK WA, 6302.	334
WARWICK STATE HIGH SCHOOL, PO BOX 67, WARWICK QLD, 4370.	419
WHITE E, EXCEL, LONGFORD, DENILQUIN NSW, 2710.	43
WIGG W & V & A, YINDI, PO BOX 59, ARARAT VIC, 3377.	387
WOLFE W J, WOONGARRA, PO BOX 60, WINDLES LANE, RYLSTONE NSW, 2849.	406
WOOD R & M, TE RAKAU, 4205 BINDI BALLIDU RD, BINDI BINDI WA, 6574.	212
ZAMMIT S, SHAZAM, 22 CARWEEN LANE, BALLAN VIC, 3342.	398

## ASSOCIATE MEMBERS 2009 - 2010

JACQUIE BOTTCHE, BAROA, 1980 CREIGHTONS CREEK RD, CREIGHTONS CREEK, VIC. 3666.

JULIE FERGUSSON, PROSSER, BIRCHGROVE, BUCKLAND, TAS. 7190

JAN GLOVER, JIMJAN, RMB 422, BOYUP BROOK, WA. 6244.

JOHN GUBBINS, COOLANA, CHATSWORTH, RMB 540, WILLAURA, VIC 3379.

ALAN L. JONES, 8 RECORD AVENUE, YOUNGTOWN, TAS. 7249.

BRAYDEN K. LANGE, 667 LANGE RD, YILLIMINNING, NARROGIN, WA 6312.

GARTH LISLE, 10 CLEELAND ST, NEWHAVEN, VIC 3925.

ROGER WALLACE, BARTEX, PO BOX 61, EXETER, TAS. 7275.

ROBERT J.H. WOOD, TE RAKAU, 4205 BINDI BALLIDU RD, BINDI BINDI, WA. 6574.

### FEES AND TRANSFER CERTIFICATES

It would be of great assistance to Head Office if members would list the items covered by their cheque eg

.....stud rams to be individually registered at \$10 each	=	\$
.....stud rams to be transferred at \$10 each	=	\$
.....stud ewes to be transferred at \$2 each	=	\$
.....ram service fees at \$10 per ram	=	\$
Sub Total		\$ _____
Plus GST		\$ _____
TOTAL		\$ _____

## CURRENT FEES 1/3/09 TO 28/2/2010

### Subscription:

Subscription for Full Members is calculated on the total number of ewes and ewe lambs mated or to be mated for the lamb-drop period 1st March in one year to 28/29th February in the next year in the following categories:

- Number of pure bred Texel ewes and ewe lambs
- Number of upgraded Texel ewes and ewe lambs (T1, T2, T3).
- Number of ewes of other breeds mated to Texel registered stud rams for upgrading.

1 - 25 ewes = \$145 + GST	351- 375 ewes = \$295 + GST
26- 50 " = \$165 + GST	376- 400 " = \$305 + GST
51- 75 " = \$175 + GST	401- 425 " = \$315 + GST
76- 100 " = \$185 + GST	426- 450 " = \$325 + GST
101- 125 " = \$195 + GST	451- 475 " = \$335 + GST
126- 150 " = \$205 + GST	476- 500 " = \$345 + GST
151 - 175 " = \$215 + GST	501- 525 " = \$355 + GST
176- 200 " = \$225 + GST	526- 550 " = \$365 + GST
201- 225 " = \$235 + GST	551- 575 " = \$375 + GST
226- 250 " = \$245 + GST	576- 600 " = \$385 + GST
251- 275 " = \$255 + GST	601- 650 " = \$395 + GST
276- 300 " = \$265 + GST	651- 700 " = \$405 + GST
301- 325 " = \$275 + GST	701- 750 " = \$415 + GST
326- 350 " = \$285 + GST	751- 800 " = \$425 + GST
	Over 800 ewes = \$435 + GST

### Compulsory Promotion Levy:

Number of flock rams and ram lambs (per ram) = \$2.00 + GST

### Joining Fees:

New members also pay a joining fee of \$100 in addition to the subscription fee outlined in the above Table.

**Associate Members** = \$55.00 + GST

**Annual Members** = \$35.00 + GST

(Full and Associate Members automatically receive a copy of the Flock Register and Texel Newsletters and have full voting rights. Annual Members receive the Newsletters)

**Website Link** (one time fee) = \$50.00 + GST

**Registration and Transfer Fees:**

Individual Stud Ram registration fee (per ram)	= \$ 10.00 + GST
Ram Transfer Fee (per ram)	= \$ 10.00 + GST
Individual Stud Ewe registration fee (per ewe)	= \$ 10.00 + GST
Ewe Transfer Fee (per ewe)	= \$ 2.00 + GST
Embryo Transfer Fee (per embryo)	= \$ 5.00 + GST

(Note: Forms for the individual registration and transfer of stud rams and stud ewes, and bulk transfer of stud ewes, are available on request from Head Office).

**Ram Service Fee** (per ram) = \$10.00 + GST

(Note: Ram service certificate forms are available *free* on request from Head Office).

**Export Fees**

A fee will be charged for the Secretariat time in preparation of Export Certificates.

The following export fees will be in place of the usual transfer fees:

Ewe transfer fee (per ewe)	= \$ 5.00 + GST
Flock ram transfer fee (per ram)	= \$ 5.00 + GST
Stud ram transfer fee (per ram)	= \$ 15.00 + GST

**Prefix Alterations:**

The fee to alter a registered stud prefix is = \$ 10.00 + GST

**Penalty Fees:**

Late Ram Service Certificate	= \$ 5.00 + GST
Late Transfer fee (per certificate)	= \$ 5.00 + GST

**Maximum Inspection Charges:**

Per half day per inspector	= \$ 20.00 + GST
Per kilometre one way	= 20 cents + GST
Per sheep	= 30 cents + GST

**Goods and Services Tax (GST)**

Members are required to pay the current fees on a 'pay as you go' basis as this is the most effective system.

Please attach your payment to all certificates etc. sent to Head Office and remember to add the 10% GST to your cheque/money order.

Head Office will issue members with a Tax Invoice/Receipt and the allocation of the various items and the GST paid will be clearly shown.

## OFFICIAL SPONSORS AND ALLIANCES

### NORBROOK LABORATORIES

#### HEAD OFFICE CONTACT

Product Manager Australia & New Zealand  
 PO Box 189  
 Tullamarine Vic. 3043  
 Phone: (03) 9339 4604 & 0419 - 579 532  
 Email: jacqui.beaumont@norbrook.com.au

Web: [www.norbrook.com.au](http://www.norbrook.com.au)

#### STATE CONTACTS

<b>WA:</b>	Brad Hickman,	Harley, WA	Phone: 0400 - 539 106
<b>VIC:</b>	Rob Hartwich,	Hamilton, Vic.	Phone: 0438 - 808 875
<b>SA/TAS:</b>	Damien Hurle,	Adelaide, SA	Phone: 0438 - 808 644
<b>NSW:</b>	Greg Dawson,	Armidale, NSW	Phone: 0402 - 252 108

### PFIZER ANIMAL GENETICS

P.O. BOX 145,  
 ALBION QLD. 4010.

Toll free: 1300 768 400  
 Phone: (07) 3633 3555  
 Fax: (07) 3633 3500  
 Email: [pahgenetics.au@pfizer.com](mailto:pahgenetics.au@pfizer.com)

### SEWGRAPHIC EMBROIDERY

The official supplier of Texel merchandise and the only manufacturer licensed to use the Texel super muscle red tick logo (c). A wide range of caps, pullovers, rugby tops etc.

Colin McAlpine, Sewgraphic Embroidery, 237 Campbell St, Swan Hill, Vic. 3585  
 Phone: (03) 5032 2303 Fax: (03) 5033 1505  
 Email: [sales@sewgraphic.com.au](mailto:sales@sewgraphic.com.au) Web: [www.sewgraphic.com.au](http://www.sewgraphic.com.au)

**THE FARMERS MAILBOX**

40 Laurel Street, Whittlesea, Vic. 3757.

Suppliers of a wide range of farm products.

Phone: Free call 1800 81 66 99 Free Fax: 1800 007 134

Email: sales @fmb.com.au Web: www.fmb.com.au

**WEB MASTER**

Web Master for the Australian Texel Stud Breeders Association Inc. is Stephen Davey, Pagination Design Services Pty. Ltd., 14 Albert Street, Geelong West, Vic. 3218.

Phone: (03) 5223 2494 Fax: (03) 5221 8063

Email: smd@pagination.com.au Web: www.pagination.com.au

**WESFARMERS FEDERATION INSURANCE LIMITED**

Contact Neil Tresidder, WFI Ltd., 369 High Street, Kew, Vic. 3101.

Phone: (03) 9342 1200

Web: www.wfi.com.au

**NEWSLETTER CLOSING DATES FOR ADVERTISING AND EDITORIAL**

*June Issue* : *Closes 31st May*

*September Issue* : *Closes 31st August*

*December Issue* : *Closes 30th November*

***Members Advertising Rates - (Includes full colour)***

**Page = \$150 plus GST**

**1/2 page = \$ 90 plus GST**

**Typesetting fees may be charged**