FLOCK REGISTER FOR

TEXEL SHEEP

IN AUSTRALIA

VOLUME 15
2008

FLOCKS 1 to 427
RAMS 2887 to 2946

LAMBPLAN

Sheep Genetics
P.O. Box U254
University of New England
ARMIDALE NSW 2351

Phone: (02) 6773 2948 Fax: (02) 6773 2707

Email: info@sheepgenetics.org.au
Web: www.sheepgenetics.org.au

STOCKSCAN

Secretary - Helen Armstrong
24 Simmons Street
WAGGA WAGGA NSW 2650

Phone/Fax: (02) 6931 7941 & 0424 - 950 792
Email: ag.rural@bigpond.net.au

**FLOCK REGISTER
FOR
TEXEL SHEEP
IN AUSTRALIA**

VOLUME 15

Covering flocks as at April, 2008

Published by the
AUSTRALIAN TEXEL STUD BREEDERS ASSOCIATION INC.
GPO Box 75, Melbourne. Vic. 3001
(Incorporated in Victoria). Inc. No. A0024246S
ABN: 85 678 334 383

Secretary & Chief Executive:
PETER G. WESTON

Head Office:
2 Peverill Street, Deepdene, Vic. 3103
Phone: (03) 9817 5511. Fax: (03) 9817 6125

Web Site: www.texel.org.au
Email: secretary@texel.org.au

Price:

Members.....Gratis
Non-Members.....\$22 (includes GST)

MELBOURNE - JUNE 2008

CONTENTS

	page
Foundation Members of the ATSB Inc	3
Current President and Past Presidents	4
Office Bearers	5
Region Boundaries	6
Privacy Statement	6
Region Committees	7
Federal Panel of Judges & Inspectors	9
State Panels of Judges & Inspectors	11
Texel Ewe.....	14
Texel Ram	15
Breed Standard of Excellence	16
Tattoo Marks and Cull Marks	17
Breed Statistics	18
De-Registered Flocks	20
Designations used in Flock Histories	21
Disclaimer.....	22
Flock Histories	23
Ram Registrations and Pedigrees	36
Index to Owners of Registered Flocks	40
Associate Members	42
Current Fees.....	43
Official Sponsors and Alliances.....	45

FOUNDATION MEMBERS OF THE ATSBA INC.

Flock No.	Name	Flock No.	Name
0	Australian Texel Corporation P/L	24	Darebin Park Texel Stud
1	Matus, P. & J.	25	England, J.G. & E.S.
2	Close, W. J. & A.J.	26	Pether, N. & B.
3	McKeon, I.R. & D.M.	27	Pembroke Pastoral Co.
4	Kelly, K. & Burton-Taylor M.	28	Schoenmaker, N.
5	Metherall, I. & R.	29	Whitaker, Owen
6	Walker, W.D. & V.D. & T.	30	Hooper, A. J. & J.
7	McConochie, A.S. & K.	31	Throckmorton, A.H. & R.
8	Hirst, M.F. & K.J.	32	O'Toole, P.J. & R.D.
9	Muir, D.W. & R.M.	33	Lowry, M.
10	Kisene Texel Stud	34	O'Keefe, B.J. & B.E.
11	Rowlandson, A.	35	Leigh Partnership
12	Tattykeel Pty. Ltd.	36	Hooper, G.I. & S.M.
13	McMaster, G.L. & N.	37	Rennie, W. & M. & B. W
14	McMaster, I. & S.	38	Gemlake Pty. Ltd.
15	Coddington, R.E. & L.M.	39	Keating, WF. & E.J.
16	Knight, T.R. & VA, and Piels, A.	40	Cashco Enterprises Pty. Ltd.
17	Danker Vaughan Family	41	Aveley Sheep Stud
18	Withers, G.R. & B.A.	42	Ardno East Pastoral Co.
19	Howard, W.J. & M.H.	43	White, E.
20	Serpentine Texel Stud	44	Dodgson, Miss H.S.
21	Superlamb Pty. Ltd.	45	Murray, Mrs. F.E.L.
22	Treweek, M.A. & Y.M.	46	Townrow, J.T. & D.M.
23	Stevens, M. & D.	47	Coolana Texels



**A. Maria Wood,
Te Rakau, 4205 Bindi Ballidu Road, Bindi Bindi, WA 6574.**

President 2007-2008

PAST PRESIDENTS:

F. R. Barrie Knight	1990-93
Dr. Warren D. Walker	1993-95
John W. Gubbins	1995-97
W. Noel Drury	1997-99
Douglas C.J. Bottcher	1999-01
William J. Close	2001-03
Henry F. Fergusson	2003-05
Peter J. Matus	2005-07

AUSTRALIAN TEXEL STUD BREEDERS ASSOCIATION INC.

Office-Bearers 2007-2008

PRESIDENT:

A. Maria Wood, "Te Rakau", 4205 Bindi Ballidu Rd, Bindi Bindi, WA 6574
Phone/Fax: (08) 9654 3012 & 0447-543 012

VICE-PRESIDENT:

Andrew Roberts, "Jindalee", PO Box 155, Cootamundra, NSW 2590
Phone: (02) 6942 1141. Fax (02) 6942 1895

RETIRING PAST-PRESIDENT:

Peter J. Matus, "Tara" Bathurst Rd, Rockley NSW 2795.
Phone: (02) 6337 9330 & 0427-379 330. Fax: (02) 6337 9330

OTHER COUNCILLORS:

Karen Agnew, "Willaren", Box 940, Millicent, SA 5280
Phone: (08) 8734 3027. Fax: (08) 8734 3022

Tony J. Buckland, "Tourello", 343 Lysterfield Rd, Lysterfield, Vic. 3156
Phone: (03) 9752 2229 & 0409-147 371. Fax: (03) 9807 0194 & 9752 3963

Henry F. Fergusson, "Prosser" Birchgrove, Buckland, Tas. 7190
Phone/Fax: (03) 6257 5110 & 0427-575 110

Ross Hamilton, Kiwi, 16-18 Para Avenue, Cape Jervis, SA 5204
Phone/Fax: (08) 8598 0093

Stephen R. Parker, "Longford", 397 North Rd, Mortlake, Vic. 3272
Phone: (03) 5599 2476 & 0429-992 476

John T. Raymond, Mondray, PO Box 88, Moulamein, NSW 2733
Phone: (03) 5887 5241 & 0428 - 315 208 Fax: (03) 5887 5454

TREASURER: Douglas C.J. Bottcher

PATRON: F.R. Barrie Knight

HONORARY AUDITOR: Douglas Parker

REGION BOUNDARIES

Victoria-Central

Area bounded by Bendigo; north to Kerang; across to Moulamein (NSW) and Deniliquin (NSW); down to Benalla, and Nagambie; NW to Bridgewater and Bendigo.

Area bounded by Melbourne to Geelong to Ballarat to Maryborough to Laanecoorie to Bendigo to Rushworth to Benalla. Melbourne to Lilydale to Warburton to Mansfield and Gippsland.

Wimmera-Mallee (Vic.)

Area bounded by Murrabit to Kerang to Durham Ox to Serpentine to Bendigo to Laanecoorie to Maryborough to Talbot to Creswick to Ballarat to Ararat to KonongWootong to Casterton.

South West (Vic.)

The coast between Geelong and Casterton; and the area north to Ararat and Ballarat.

PRIVACY ACT STATEMENT

The information provided by members in their membership applications, annual flock returns and registration/transfer certificates, is used by the ATSBA in the annual flock register, Journal, web site and providing addressed labels.

By joining the Association, members consent to details such as their name and address, and other contact details, being used for these purposes including this information being made available to the media and the public and could be made available to other third parties for the purposes of promoting the Australian Texel Stud Breeders Association, members, or as otherwise allowed under the Privacy Act 1988.

Members may request their information be corrected or deleted by contacting the ATSBA Chief Executive Officer on phone (03) 9817 5511, or writing to G.P.O. Box 75, Melbourne, Vic. 3001.

REGION COMMITTEES

NEW SOUTH WALES/QUEENSLAND

(NSW/Qld)

President: Wayne Wolfe, Woongarra, P.O. Box 60, Windles Lane,
Rylstone, NSW 2849
Phone: (02) 6379 1614 & 0427 - 007 146,
Fax: (02) 6379 0761

Secretary: Peter Matus, Tara, Bathurst Rd, Rockley, NSW 2795
Phone/Fax: (02) 6337 9330 & 0427 - 379 330

VICTORIA

South West:

President: Chris Parker, Longford, 533 North Road, Mortlake,
Vic. 3272.
Phone: (03) 5599 2477 Fax: (03) 5599 2333

Secretary: David Leigh, Laani, Gully Rd, Ceres, Vic. 3221.
Phone: (03) 5249 1380. Fax: (03) 5249 1128

Wimmera Mallee:

President: Peter Russell, Tullamore Park, PO Box 26, Donald,
Vic. 3480
Phone/Fax: (03) 5497 1682 & 0417- 373 101.

Secretary: Heather Jorgensen, Mertex, 11 Stoney Crossing Rd,
Antwerp, Vic. 3414.
Phone/Fax: (03) 5397 5224 & 0428 - 975 224

Victoria-Central :

President: Liz White, Excel, Longford, Deniliquin, NSW 2710
Phone: (03) 5881 4048 & 0428 - 810 071
Fax: (03) 5881 5610

Secretary: Heather Buckland, Tourello, 343 Lysterfield Rd,
Lysterfield, Vic. 3156.
Phone: (03) 9752 2229 & 0409 - 147 371
Fax: (03) 9752 3963 & 9807 0194

TASMANIA

President: Henry Fergusson, "Prosser" Birchgrove, Buckland
Tas. 7190
Phone/Fax: (03) 6257 5110 & 0427-575 110

Secretary: Jennifer Hodgson, Imot, PO Box 127,
Evandale, Tas. 7212.
Phone: 0407 - 918 737

WESTERN AUSTRALIA

President: Robert Lange, Mirovi, RMB 822, Narrogin, WA 6312.
Phone/Fax: (08) 9882 4012

Secretary: Tanya Hill, Tanalan, PO Box 211, Esperance, WA 6450.
Phone: (08) 9075 9054 & 0427 - 761 230
Fax: (08) 9075 9013

SOUTH AUSTRALIA

President: Ross Hamilton, Kiwi, 16-18 Para Avenue, Cape Jervis,
SA 5204.

Phone/Fax: (08) 8598 0093

Secretary: Karen Agnew, Willaren, Box 940, Millicent, SA 5280.
Phone: (08) 8734 3027 Fax: (08) 8734 3022

FEDERAL PANEL OF JUDGES & INSPECTORS

New South Wales

Roger Coddington, Wycombe, Armidale, NSW.
Graham J. Gilmore, Tattykeel, Branxton Park, Oberon, NSW.
Ian Gilmore, Baringa, Foleys Creek Road, Oberon, NSW.
John Gilmore, Tattykeel, Goulburn Road, Oberon, NSW.
Martin Gilmore, Tattykeel, 240 Tillsbury Lane, Oberon, NSW.
Richard Hawken, Thurlstone, Cookamidgera, NSW
Gordon McMaster, Wyreema, Weir Park, Narrandera, NSW.
Doug Mitchell, Rene, Rockwood, Culcairn, NSW.
Elizabeth White, Excel, Longford, Deniliquin, NSW.
Graham Wilson, Kismet, Howlong, NSW.
Noel Wilson, Kismet West, Corowa, NSW.
Jack Woodburn, Grove Hill, Forbes, NSW.

Queensland

Duncan McMaster, Dundee, 55 Princess St., Inglewood, Qld.
Peter Hood, Plainview, Pittsworth, Qld.
Scott McConochie, Qld.

Victoria

Geoff Baker, Southern Pastures, RMB 1096, Cobden, Vic.
Wilson Beer, Echuca Park, RMB 7182, Echuca, Vic.
Doug Bottcher, Baroa, 1980 Creightons Creek Road,
Creightons Creek, Vic.
Heather Buckland, Tourello, 343 Lysterfield Road, Lysterfield, Vic.
Tony Buckland, Tourello, 343 Lysterfield Road, Lysterfield, Vic.
Andrew Ferguson, Karinga Park, 585 Pyke Road, Tatura, Vic.
John Gubbins, Coolana, Chatsworth, RMB 540, Willaura, Vic.
Ian Kyle, Ashley Downs, 1445 Bengworden Road, Bairnsdale, Vic.
David Leigh, Laani, Gully Road, Ceres, Vic.

Don Muir, Penryn, PO Box 63, Mortlake, Vic.
Frances Murray, Burrandool, PO Box 181, Nagambie, Vic.
Neil Murray, Burrandool, PO Box 181, Nagambie, Vic.
Doug Parker, Longford, 66 Officer St, Mortlake, Vic.
Geoff Ralph, Shellal, P.O. Box 104, Koroit, Vic.
Peter Russell, Tullamore Park, P.O. Box 26, Donald, Vic.
Ralph Speirs, Alkoomie, PO Box 242, Heywood, Vic.
Des Stevens, Hallylulya, RSD 474, Willaura, Vic.
Marylyn Stevens, Hallylulya, RSD 474, Willaura, Vic.

South Australia

W (Bill) Close, Newbold, Newbold North, Gawler River, SA.
W. Noel Drury, Denlee, PO Box 76, Naracoorte, SA.
Malcolm McKenzie, Malkay, PO Box 392, Naracoorte, SA.

Tasmania

Daryl Cornish, Cremorne, RSD 236, York Plains, Tas.
Henry Fergusson, Prosser, Birchgrove, Buckland, Tas.
Terry Heggaton, Vaudan Downs, Norwich Drive, Longford, Tas.
Merinda Weeding, Meadsfield, Milford, Rd, Conara, Tas.

Western Australia

Dawson S. Bradford, Hillcroft Farms, Popanyinning, WA.
Jim Glover, Jimjan, RMB 422, Boyup Brook, WA
E. Leanne Grant-Williams, Clan Graham, Grant-Williams Rd,
Pingrup, WA
Graham Sutherland, Sandown, 5 View Rd, Mt. Pleasant, WA.
Patricia Webb, Koojan, Box 184, Kojonup, WA.

STATE PANELS OF JUDGES AND INSPECTORS

New South Wales

Roger Coddington, Wycombe, Armidale, NSW.
Graham J. Gilmore, Tattykeel, Branxton Park, Oberon, NSW.
Ian Gilmore, Baringa, Foleys Creek Road, Oberon, NSW.
John Gilmore, Tattykeel, Goulburn Road, Oberon, NSW.
Martin Gilmore, Tattykeel, 240 Tillsbury Lane, Oberon, NSW.
Richard Hawken, Thurlstone, Cookamidgera, NSW.
Gordon McMaster, Wyreema, Weir Park, Narrandera, NSW.
Doug Mitchell, Rene, Rockwood, Culcairn, NSW.
Stephen Moss, c/- Amaroo Farm Pty Ltd, Amaroo Park, Solllys Lane,
Mathoura, NSW.
Elizabeth White, Excel, Longford, Deniliquin, NSW.
Graham Wilson, Kismet, Howlong, NSW.
Noel Wilson, Kismet West, Corowa, NSW.
Jack Woodburn, Grove Hill, Forbes, NSW

Queensland

Duncan McMaster, Dundee, 55 Princess St., Inglewood, Qld.
Peter Hood, Plainview, Pittsworth, Qld.
Scott McConochie, Qld.

Victoria

Geoff Baker, Southern Pastures, RMB 1096, Cobden, Vic.
Wilson Beer, Echuca Park, RMB 7182, Echuca, Vic.
Doug Bottcher, Baroa, 1980 Creightons Creek Rd,
Creightons Creek, Vic.
Heather Buckland, Tourello, 343 Lysterfield Rd, Lysterfield, Vic.
Tony Buckland, Tourello, 343 Lysterfield Rd, Lysterfield, Vic.
Howard Caldow, 250 Kent Rd, Hamilton, Vic.
Andrew Ferguson, Karinga Park, 585 Pyke Road, Tatura, Vic.
John Gubbins, Coolana, Chatsworth, RMB 540, Willaura, Vic.
Basil Jorgensen, Mertex, 11 Stoney Crossing Rd, Antwerp, Vic.
Tim Jorgensen, Mertex, 11 Stoney Crossing Rd, Antwerp, Vic.

Ian Kyle, Ashley Downs, 1445 Bengworden Rd, Bairnsdale, Vic.
David Leigh, Laani, Gully Road, Ceres, Vic.
Don Muir, Penryn, PO Box 63, Mortlake, Vic.
Felicity Muir, Penryn, 1079 Woodcutters Lane, Hexham, Vic.
Frances Murray, Burrandool, PO Box 181, Nagambie, Vic.
Neil Murray, Burrandool, PO Box 181, Nagambie, Vic.
Phillip O'Toole, O'Tooles, RMB 7620, Hawkesdale, Vic.
Chris Parker, Longford, 533 North Rd, Mortlake, Vic.
Doug Parker, Longford, c/- 66 Officer St., Mortlake, Vic.
Stephen Parker, Longford, 397 North Rd, Mortlake, Vic.
Geoff Ralph, Shellal, P.O. Box 104, Koroit, Vic.
Pam Ralph, Shellal, P.O. Box 104, Koroit, Vic.
Elizabeth Russell, Tullamore Park, P.O. Box 26, Donald, Vic.
Ralph Speirs, Alkoomie, PO Box 242, Heywood, Vic.
Des Stevens, Hallylulya, RSD 474, Willaura, Vic.
Marylyn Stevens, Hallylulya, RSD 474, Willaura, Vic.
Elizabeth Wilkinson, Shellal, P.O. Box 104, Koroit, Vic.

South Australia

Karen Agnew, Willaren, Box 940, Millicent, SA.
W (Bill) Close, Newbold, Newbold North, Gawler River, SA.
W. Noel Drury, Denlee, PO Box 76, Naracoorte, SA.
Janet M. Hall, Wirrilla Homestead, PO Box 34, Manoora, SA.
Ross Hamilton, Kiwi, 16-18 Para Av, Cape Jervis, SA.
Malcolm McKenzie, Malkay, PO Box 392, Naracoorte, SA.

Tasmania

Daryl Cornish, Cremorne, RSD 236, York Plains, Tas.
Henry Fergusson, Prosser, Birchgrove, Buckland, Tas.
Terry Heggaton, Vaudan Downs, Norwich Drive, Longford, Tas.
Merinda Weeding, Meadsfield, Milford Rd, Conara, Tas.

Western Australia

Dawson S. Bradford, Hillcroft Farms, Popanyinning, WA
Ray Castle, Qualen, PO Box 1163, Narrogin, WA.
Jim Glover, JimJan, RMB 422, Boyup Brook, WA.

Leanne Grant-Williams, Clan Graham, Grant-Williams Rd., Pingrup, WA.
Robin Higgins, Bangalup, Bangalup Rd, Rocky Gully, WA.
Robert Lange, Mirovi, RMB 822, Narrogin, WA.
Graydon Pascoe, Ulambie, PO Box 63, Boyup Brook, WA.
Graham Sutherland, Sandown, 5 View Rd, Mt. Pleasant, WA.
A. Robert Temby, Morronging, PO Box 100, Dumbleyung, WA.
Bill Wallace, Millbrook, 15 New Street, York, WA.
Patricia Webb, Koojan, Box 184, Kojonup, WA.
Robert Wood, Te Rakau, 4205 Bindi Ballidu Rd, Bindi Bindi, WA.



TEXEL EWE (Photo courtesy Wayne Jenkins)

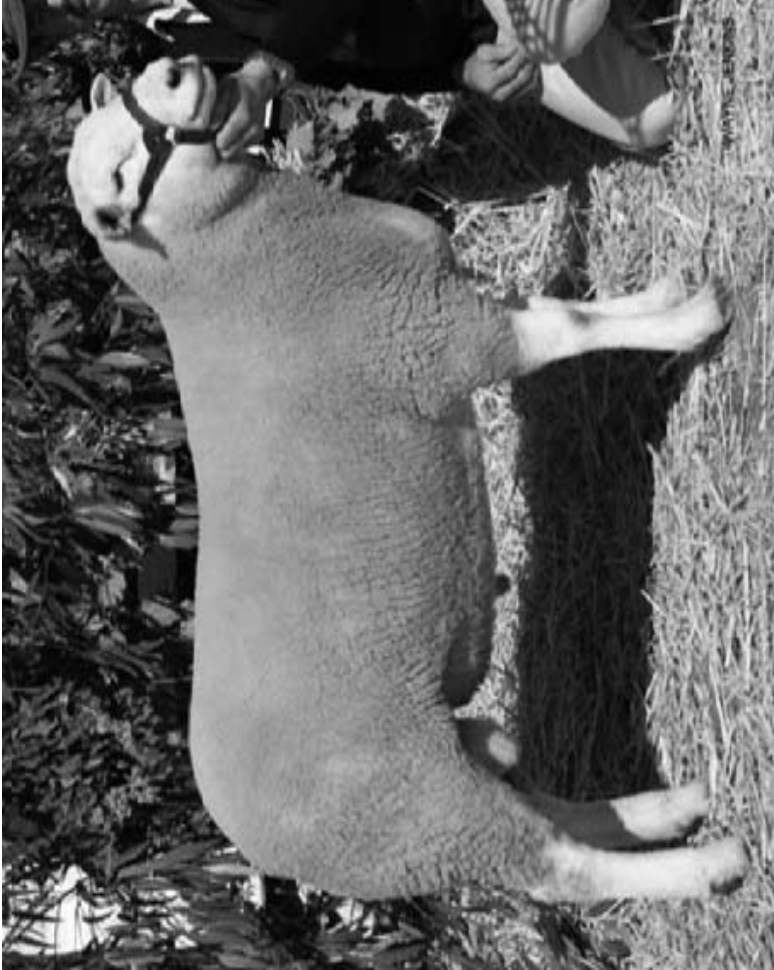

TEXEL STUD RAM (Photo courtesy Wayne Jenkins)

TEXEL

Breed Standard of Excellence

HEAD

Polled, broad white face with flat crown, black nostrils and eyelids with wool line to start behind ears. "Muzzle wide".

MOUTH

Even well set jaw with teeth meeting a wide pad with a firm bite.

EARS

Medium to large, white and firm, well covered with hair.

"Black spots acceptable, but not desirable, no brown spots."

NECK

Medium length, muscular on rams, moulding into the shoulders.

SHOULDERS

Shoulder blades should be slightly lower than the spine and sloping away to a smooth setting without excessive movement when walking.

BACK AND LOIN

Broad, long and straight, with well-sprung ribs; strong broad and deep loin. "Wide flesh continuing over rib cage to shoulder."

HINDQUARTERS

Square, deep with muscle extending to the hocks and well rounded on the outside of the legs. Not sloped off from hip to tail.

LEGS AND PASTERNS

Medium length, well placed at the four quarters and free moving, straight between the joints, with strong bone and no wool covering below the knees. Black and brown spots are an undesirable trait.

FEET

Black.

WOOL

Moderately dense, high loft/bulky, crossbred type wool, 30-36 microns. Black fibres and medullated fibres such as kemp and britch hair are undesirable.

SKIN

Ribby skin is undesirable.

OVERALL OUTLOOK:

Well developed, evenly proportioned, square, heavily muscled, beam shaped, meat sheep.

TATTOO MARKS

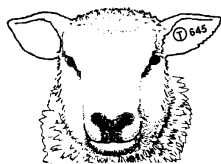

Victoria and Tasmania

Rams and Ewes: Near (left) ear

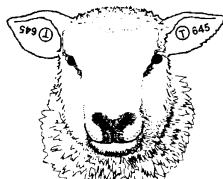

Queensland & Western Australia

Rams: Near (left) ear

Ewes: Off (right) ear

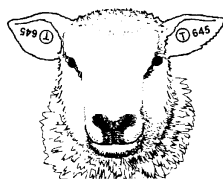

New South Wales

Rams: Off (right) ear

Ewes: Near (left) ear

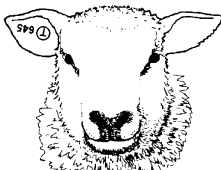

South Australia

*Rams and Ewes:
Off (right) ear*

CULL MARKS

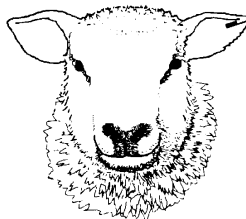

Tasmania

Rams and Ewes:

Key mark in point of near ear.

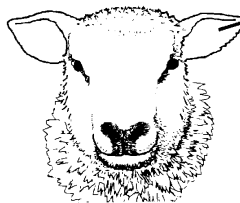

Victoria

Pincer mark in point of Near ear,
1 in. long by 1/8 in. wide

Queensland

Above mark in Near ear of Rams,
and in Off ear of Ewes.

New South Wales

Above mark in Off ear of Rams,
and in Near ear of Ewes

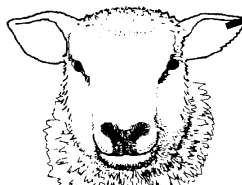

South Australia & W.A.

*Rams: Pincer mark in point of Near ear,
3/4 in. long by 1/4 in. wide.*

*Ewes: Pincer mark in point of Off ear
3/4 in. long by 1/4 in. wide.*

STATISTICS REPORT — Registered Texel Sheep in Australia as at 28th February 2008

Number of Members (Flocks)	Ewes on Hand			Ewe Lambs on Hand			Ewes and Ewe Lambs Mated			Other Breeds Mated for Upgrading	No. of Ewes transferred	
	T1	T2	T3	T1	T2	T3	T1	T2	T3			
NSW - QLD	17	0	93	141	1	47	45	1	88	124	2	20
SOUTH AUSTRALIA	9	0	0	62	0	0	1	0	0	62	0	0
TASMANIA	5	0	0	12	0	0	3	0	0	12	0	0
WESTERN AUSTRALIA	15	42	147	135	12	26	53	42	147	135	12	25
SOUTH WEST	9	50	31	42	23	31	20	50	32	48	46	0
WIMMERA-MALLEE	6	68	14	34	7	28	2	75	17	36	8	19
VICTORIA CENTRAL	10	156	0	0	52	52	0	36	51	0	20	11
Region Totals	71	316	285	426	95	184	124	204	335	417	88	75
New South Wales	16	0	93	141	1	47	45	1	88	124	2	20
Victoria	23	274	45	76	82	111	22	161	100	84	74	30
Queensland	3	0	0	0	0	0	0	0	0	0	0	0
South Australia	9	0	0	62	0	0	1	0	0	62	0	0
Western Australia	15	42	147	135	12	26	53	42	147	135	12	25
Tasmania	5	0	0	12	0	0	3	0	0	12	0	0
State Totals	71	316	285	426	95	184	124	204	335	417	88	75

DE-REGISTRATIONS

(FLOCKS DE-REGISTERED AS AT 31/05/2008)

- KEY (A) SOLD
 (B) TRANSFER OF ENTIRE STUD
 (C) WITHDRAWN
 (D) NOT LODGING A FLOCK RETURN AND/OR PAYING
 CURRENT/OUTSTANDING FEES
 (E) AMALGAMATION

Flock No.	Reason	Name and address
333	(D)	BOURNE BANK TEXELS, ES & MM SALTER, 79 LACHLAN ROAD, NEW NORFOLK TAS 7140.
248	(D)	BRESNEHAN J B & M, TIGER POINT, 1495 WOODSDALE RD, LEVENDALE TAS 7120.
428	(D)	BURNS B M, ALBERTVALE, RMB 1009, TRICKEYS LA, PICOLA VIC 3639.
55	(D)	COOK G & B, ROSEWOOD, 794 MONTUMANA RD, ROCKY CAPE TAS 7321.
328	(D)	DAVIS R A & D F, WILGA PARK, 23 BUTLERS RD, NAVIGATOR VIC 3352.
425	(A)	DENNIS K J & T A, EROS, 112 JENKINS TERRACE, NARACOORTE SA 5271.
310	(D)	FRENCH M H, PINNACLE, 1525 GRASS TREE HILL RD, RICHMOND TAS 7025.
418	(D)	HAMILTON N J, WONGALEER, PO BOX 212, EXETER TAS 7275.
331	(C)	HAMMOND A V & M J, GREENHEYES, 1290 CYGNET COAST ROAD, LOWER WATTLE GROVE TAS 7109.
429	(D)	HARDY T, 357 MACARTHUR-HAWKESDALE RD, MACARTHUR VIC 3286.
206	(D)	LUKINS A, TORI PARK, PO BOX 68, NEWDEGATE WA 6355.
13	(C)	MCMASTER G L & N E, WYREEMA STUD, WEIR PARK, NARRANDERA NSW 2700.
395	(D)	NICHOLS V S & C A, ALCHERINGA, 499 PROSSERS RD, NUNAMARA TAS 7259.

DESIGNATIONS USED IN FLOCK HISTORIES

- (AC:BR)** The letters (AC:BR) appearing beside a Flock in the Flock Histories, indicates that the Flock is accredited Brucellosis Free as at 31st March 2008 with the Department of Agriculture in each State. State Departments of Agriculture can provide the current AC:BR status of any Flock on request, and intending purchasers should avail themselves of this free service.
- (LP)** The letters (LP) beside a Flock indicate that the Flock claims accreditation with LAMBPLAN.
- (SS)** Indicates flocks claiming accreditation with STOCKSCAN.
- (PS)** Indicates flocks claiming accreditation with PRIMESCAN.

Editor's Note:

Flocks claiming "AC/BR" status have provided a current copy of their brucellosis accreditation certificate.

The status of flocks claiming "LP" had been confirmed by LAMBPLAN while Stockscan and Primescan status had not been confirmed at the time of going to press.

Australian Sheep Johnes' Disease Market Assurance Programme (Sheep Map).

Some members have claimed Monitored Negative Status. Please note that this information has not been cross-checked with Animal Health Australia as at May 2008. It is only a guide and before sheep are moved or bought, a purchaser should see the current certificate or a written vendor declaration of status.

DESIGNATIONS FOR PERMITTED EWES PUT TO RAM FOR 2008-DROP

B	=	Bond	F	=	Finn
BD	=	Borderdale	L	=	Lincoln
BL	=	Border Leicester	M	=	Merino
CH	=	Cheviot	P	=	Perendale
CD	=	Corriedale	PD	=	Poll Dorset
CO	=	Cormo	Pure Bred =	=	Pure Bred Texel
CW	=	Coopworth	PW	=	Polwarth
DH	=	Dorset Horn	RM	=	Romney
D	=	Drysdale	RY	=	Ryeland
ED	=	Elliottdale	SD	=	Southdown
EF	=	East Friesian	SM	=	Samm
EL	=	English Leicester	TD	=	Tukidales

"PI" stands for "pure imported" ie. the original ewes imported from New Zealand or progeny of these ewes that have not been mated to upgraded stud rams.

"PB" stands for pure bred.

DISCLAIMER:

The information in this database on "AC:BR", "SS", "PS", "LP" and OJD "MN Status" has been collected by the Association from third party sources. The information in the database serves as a guide to the status of flocks. The Association is not able to confirm the accuracy or the completeness of the information and accepts no liability if, for whatever reason, the information is inaccurate or incomplete. Purchasing decisions should not be made on the basis of the information in the Flock Register or the Association's web site. Prior to any purchase, the current status of the flock should be confirmed by the owner in writing.

Flock No.

- 1 MATUS P & J, TARA, BATHURST ROAD, ROCKLEY NSW, 2795.
(AC:BR CW94/5)**
Vol. 1.(Founded 1993.) Tel1: (02) 6337 9330. Tel2: 0427-379 330.
Fax: (02) 6337 9330. Email: matus@dragnet.com.au. OJD MN2-V (NSO70300).
Prefix. Tara
Contact: MATUS, PETER and JANELLE
Rams used 2008: Tara 304/03 (2545); Tattykeel 6/06 (2813)
Ewes put to Ram for 2008 drop: 46(Pure Bred) Total - 46
- 2 CLOSE W J & A J, NEWBOLD, NEWBOLD NORTH, GAWLER RIVER SA, 5118.
(LP) (AC:BR 43)**
Vol. 1.(Founded 1993.) Tel1: (08) 8524 3062. Tel2: 0414-813 873.
Fax: (08) 8524 3062. Email: bill@newboldstuds.com. OJD MN3V S056.
Prefix. Newbold
Web address: www.newboldstuds.com
Contact: CLOSE, BILL
Rams used 2008: Baroa (MC) 2/04 (2669) (Service) (AI); Golden Terrace NZ (MC) 38/
04 (3497) (Service) (AI); Newbold 443/05 (2800) 100/03 (2515) (Service) (AI)
Ewes put to Ram for 2008 drop: 25(Pure Bred) Total - 25
- 8 HIRST M F & K J, MURRAY HEIGHTS, RMB 256, JINGELLIC NSW, 2642. (LP)**
Vol. 1.(Founded 1993.) Tel1: (02) 6037 1341. Email: hirst@westnet.com.au.
Prefix. Murray Heights
Contact: HIRST, MATTHEW and KATHY
Rams used 2008: Longford 55/05 (2780); Murray Heights 17/04 (2852) 16/06 (2926)
Ewes put to Ram for 2008 drop: 59(Pure Bred) 4(T3) Total - 63
- 9 MUIR D W & R M, PENRYN, PO BOX 63, MORTLAKE VIC, 3272. (LP)
(AC:BR 3234)**
Vol. 1.(Founded 1993.) Tel1: (03) 5599 2617. Tel2: (03) 5350 5522 F.
Fax: (03) 5350 5502. Email: penryn@westvic.com.au. OJD MN2V VS1168.
Prefix. Penryn
Contact: MUIR, DON and ROSEMARY
Rams used 2008: Landcorp (Waikite) NZMC 488/00 (2765) (Service) (AI); Penryn 54/
02 (2867) 177/03 (2868) 2/06 (2869) 12/05 (2919); True Blue 23/04 (2743) (Service) 616/
06 (2865) (Service) 621/06 (2866) (Service)
Ewes put to Ram for 2008 drop: 63(Pure Bred) 39(T1) 25(T2) 23(T3) 42(PD) Total -
192
- 12 TATTYKEEL PTY LTD, G GILMORE, BRANXTON PARK, OBERON NSW, 2787.
(SS) (AC:BR CW81/17)**
Vol. 1.(Founded 1993.) Tel1: (02) 6335 8116 G. Tel2: 0427-358 116 G.
Tel3: (02) 6336 3566 I. Tel4: (02) 6335 8188 M. Fax: (02) 6335 8116.
Email: tattykeel@eldersnet.com.au. OJD MN1-V N133/05/20. Prefix. Tattykeel
Contact: GILMORE, GRAHAM
Rams used 2008: Tattykeel 58/05 (2737) 23/06 (2814) 33/06 (2815) 89/01 (2314)
(Service)
Ewes put to Ram for 2008 drop: 50(Pure Bred) Total - 50

Flock No.

- 21 RUSSELL P A & E A, TULLAMORE PARK, PO BOX 26, DONALD VIC, 3480. (LP)
(AC:BR 2214)**
Vol. 1.(Founded 1993.) Tel1: (03) 5497 1682. Tel2: 0417-373 101.
Fax: (03) 5497 1682. Email: peterussell@iinet.net.au. Prefix. Tullamore Park
Web address: www.texel.org.au/tullamorepark
Contact: RUSSELL, PETER and LIZ
Rams used 2008: Narioka 1281/05 (2792); True Blue 621/06 (2866) (Service) (AI);
Tullamore Park 106/04 (2728) 55/06 (2924); XLD 140-41 (Service) (AI); XLD 204-42
(Service) (AI); XLF 32-42 (Service) (AI)
Ewes put to Ram for 2008 drop: 180(Pure Bred) 50(T1) Total - 230
- 24 MASON R, DAREBIN PARK, 1235 MERRIANG ROAD, WOODSTOCK VIC, 3751.
(LP) (AC:BR 241)**
Vol. 1.(Founded 1993.) Tel1: (03) 9408 1498. Tel2: 0418-316 002.
Fax: (03) 9408 1471. Email: darebin.park@bigpond.com. OJD VAC.
Prefix. Darebin Park
Contact: MASON, ROGER
Rams used 2008: Tourello (MC) 80/04 (2666) (Service) (MC) 86/05 (2714) (Service)
(MC) 43/06 (2920) (Service)
Ewes put to Ram for 2008 drop: 90(Pure Bred) 30(T1) 50(T2) Total - 170
- 35 LEIGH PARTNERSHIP, LAANI, GULLY ROAD, CERES VIC, 3221. (SS)
(AC:BR 3184)**
Vol. 1.(Founded 1993.) Tel1: (03) 5249 1380. Fax: (03) 5249 1128. Prefix. Laani
Contact: LEIGH, R DAVID
Rams used 2008: Laani 25/05 (2938)
Ewes put to Ram for 2008 drop: 43(Pure Bred) Total - 43
- 37 RENNIE W & M & B W, 26 LONGWOOD-SHEPPARTON ROAD, LONGWOOD
VIC, 3665. (LP) (AC:BR 252)**
Vol. 1.(Founded 1993.) Tel1: (03) 5798 5303 B. Tel2: (03) 5795 1911 W.
Tel3: 0439-438 006 B . Fax: (03) 5798 5303. Email: warrenpk93@bigpond.com.
Prefix. Warren Park
Contact: RENNIE, WILLIAM or BRUCE
Rams used 2008: Narioka 1372/05 (2799); Warren Park 512/03 (2603)
Ewes put to Ram for 2008 drop: 55(Pure Bred) Total - 55
- 43 WHITE E, EXCEL, LONGFORD, DENILIKUIN NSW, 2710. (LP) (AC:BR Y360)**
Vol. 1.(Founded 1993.) Tel1: (03) 5881 4048. Tel2: 0428-810 071.
Fax: (03) 5881 5610. Email: longford@ozsky.net. Prefix. Excel
Contact: WHITE, ELIZABETH
Rams used 2008: Mondray 145/06 (2863)
Ewes put to Ram for 2008 drop: 45(Pure Bred) Total - 45
- 50 BAKER R A, YARRIAMIACK, PO BOX 514, HORSHAM VIC, 3401.
(AC:BR 2313)**
Vol. 1.(Founded 1993.) Tel1: (03) 5381 2223. Tel2: 0427-861 398.
Prefix. Yarriambiack
Contact: BAKER, RON
Rams used 2008: Tullamore Park 3/05 (2784)
Ewes put to Ram for 2008 drop: 20(Pure Bred) 3(T1) Total - 23

Flock No.

- 56 RAYMOND J T & M J, MONDRAY, BALPOOL ROAD, PO BOX 88, MOULAMEIN NSW, 2733. (LP) (AC:BR Y374)**
 Vol. 1.(Founded 1993.) Tel1: (03) 5887 5241. Tel2: 0428-315 208.
 Fax: (03) 5887 5454. Email: texelsheep@mondray.com.au. Prefix. Mondray
 Web address: www.mondray.com
 Contact: RAYMOND, JOHN and MARGARET
 Rams used 2008: Mondray 156/06 (2808) 154/06 (2807)
 Ewes put to Ram for 2008 drop: 40(Pure Bred) Total - 40
- 62 ROBERTS HILLSIDE PASTORAL CO, HILLSIDE, PO BOX 155, COOTAMUNDRA NSW, 2590. (LP) (AC:BR Y217)**
 Vol. 1.(Founded 1993.) Tel1: (02) 6942 1141. Fax: (02) 6942 1895.
 Prefix. Jindalee
 Contact: ROBERTS, ANDY and GAI
 Rams used 2008: Jindalee (T3) 36/06 (2932) (T2) 64/06 (2933) 235/06 (2934); Narioka 1469/06 (2902) 1485/06 (2903)
 Ewes put to Ram for 2008 drop: 170(Pure Bred) 70(T2) 100(T3) Total - 340
 Additions: Ram Narioka 1469/06 (2902) from HOLLAND K & N(F.80); Ram Narioka 1485/06 (2903) from HOLLAND K & N(F.80).
- 67 PROSSER PASTORAL, BIRCHGROVE, BUCKLAND TAS, 7190. (LP) (AC:BR MASB0039)**
 Vol. 1.(Founded 1993.) Tel1: (03) 6257 5110. Tel2: 0427-575 110.
 Fax: (03) 6257 5110. Email: henry.f@eldersnet.com.au. Prefix. Prosser
 Contact: FERGUSON, HENRY and JULIE
 Also used for the 2007 lamb drop was the ram Prosser 5194/06 (2928).
 Rams used 2008: Golden Terrace NZMC38/04 (3497) (Service) (AI); Mondray 30/02 (2434); Prosser 207/05 (2759) 129/04 (2673) 5195/06 (2877) 28/07 (2929) 47/07 (2930) 85/07 (2931); Warren Park 512/03 (2603)
 Ewes put to Ram for 2008 drop: 242(Pure Bred) 10(T3) Total - 252
- 73 BOTTCHER DCJ, BAROA, 1980 CREIGHTONS CREEK RD, CREIGHTONS CREEK VIC, 3666. (SS) (AC:BR 206)**
 Vol. 1.(Founded 1993.) Tel1: (03) 5790 3268. Tel2: 0428-576 046.
 Fax: (03) 5790 3344. Email: baroa@bigpond.com. OJD MN3-V VS1414.
 Prefix. Baroa
 Contact: BOTTCHER, DOUG & JACQUIE
 Rams used 2008: Baroa 285/06 (2908) (MC) 2/04 (2669)
 Ewes put to Ram for 2008 drop: 70(Pure Bred) Total - 70
- 80 HOLLAND K & N, NARIOKA, 993 HARDINGS ROAD, PICOLA VIC, 3639. (LP) (AC:BR 5204)**
 Vol. 1.(Founded 1993.) Tel1: (03) 5869 1274. Tel2: (03) 5869 1275.
 Fax: (03) 5869 1274. Prefix. Narioka
 Contact: HOLLAND, KEITH
 Rams used 2008: Narioka 1456/06 (2901) 1068/03 (2609) 1083/03 (2610) 820/02 (2532); Warren Park 717/05 (2797)
 Ewes put to Ram for 2008 drop: 130(Pure Bred) 6(T1) Total - 136

Flock No.

- 81 PARKER S & C, LONGFORD, 397 NORTH RD, MORTLAKE VIC, 3272. (LP)
(AC:BR 3255)**
Vol. 1.(Founded 1993.) Tel1: (03) 5599 2476. Tel2: (03) 5599 2477.
Tel3: (03) 5599 2954. Tel4: 0429-992 476 (S). Fax: (03) 5599 2477 (Chris).
Email: southwestgenetics@activ8.net.au. OJD MN3V (VS1156). Prefix. Longford
Contact: PARKER, STEVE or CHRIS
Rams used 2008: Brandes Burton NZ 252/05 (3652) (Service) (AI); Longford 30/05
(2837) 165/07 (2940) 81/07 (2939) (MC) 51/05 (2750); Warren Park 512/03 (2603)
(Service) (AI)
Ewes put to Ram for 2008 drop: 159(Pure Bred) 12(T3) Total - 171
- 87 MILLS N J & E M & I N, STOCKDALE, 192 BALOCHILE RD, COLERAINE VIC,
3315.**
Vol. 1.(Founded 1993.) Tel1: (03) 5575 2683. Prefix. Stockdale
Contact: MILLS, IVAN
Rams used 2008: Penryn 205/03 (2607)
Ewes put to Ram for 2008 drop: 25(Pure Bred) Total - 25
- 106 HUGHES B W & L V, BERNALTA, PO BOX 15, ONE TREE HILL SA, 5114.
(AC:BR 1008)**
Vol. 1.(Founded 1993.) Tel1: (08) 8280 7304. Tel2: 0427-910 801.
Email: bernaltastud@bigpond.com. OJD VAC. Prefix. Bernalta
Contact: HUGHES, BRIAN
Rams used 2008: Bernalta 4175/06 (2872) 2418/03 (2697); Kaweku (NZ) MC 1499/03
(3552) (Service) (AI)
Ewes put to Ram for 2008 drop: 34(Pure Bred) Total - 34
- 108 HOOD P L & P L, PLAINVIEW, PITTSWORTH QLD, 4356. (AC:BR QBPW0176)**
Vol. 1.(Founded 1993.) Tel1: (07) 4693 5147. Tel2: 0428-289 024.
Fax: (07) 4693 5147. Prefix. Plainview
Contact: HOOD, PETER
Rams used 2008: Plainview 195/06 (2937)
Ewes put to Ram for 2008 drop: 66(Pure Bred) Total - 66
- 109 LYNCH C & S, BROADACRES, BINDA NSW, 2583.**
Vol. 1.(Founded 1993.) Tel1: (02) 4835 3150. Prefix. Broadacres
Contact: LYNCH, CHRIS
Also used for the 2007 lamb drop was the ram Tartan 61/04 (2886).
Rams used 2008: Tartan 61/04 (2886)
Ewes put to Ram for 2008 drop: 23(Pure Bred) 5(T3) Total - 28
Additions: Ram Tartan 61/04 (2886) from MCCALLUM E & V(F.186).
- 131 AGNEW W M & K, WILLAREN, BOX 940, MILLICENT SA, 5280. (LP) (SS)
(AC:BR 1047)**
Vol. 1.(Founded 1994.) Tel1: (08) 8734 3027. Fax: (08) 8734 3022.
Email: kagnew4@bigpond.com. OJD VAC. Prefix. Willaren
Contact: AGNEW, BILL and KAREN
Rams used 2008: Mertex (MC) 49/03 (2606); Willaren (MC) 31/06 (2910) (MC) 44/06
(2911)
Ewes put to Ram for 2008 drop: 114(Pure Bred) Total - 114

Flock No.

- 142 CHAMBERS M & H, LYNDALE PARK, 845 YORKSHIRE RD, MARONG VIC, 3515.
(AC:BR 2324)**
Vol. 1.(Founded 1994.) Tel1: (03) 5435 2216. Tel2: (03) 5435 2215.
Tel3: 0418-371 964. Tel4: 0427-352 216. Fax: (03) 5435 2216.
Email: lyndale_park@activ8.net.au. Prefix. Lyndale Park
Contact: CHAMBERS, MARK and HELEN
Rams used 2008: Lyndale Park 247/99 (2571); Mertex 174/06 (2883) (MC) 5/02 (2420)
(Service) (Al)
Ewes put to Ram for 2008 drop: 50(Pure Bred) Total - 50
Additions: 19 ewe lambs (PB) from JORGENSEN B A & H A & T(F.349).
- 145 BIRANGAN PASTORAL, 11 SOUTH ST, HENLEY BEACH SA, 5022. (SS)
(AC:BR 1058)**
Vol. 1.(Founded 1994.) Tel1: (08) 8355 5940. Tel2: 0448-790 467.
Fax: (08) 8357 0266. Email: csbaldock@bigpond.com. OJD VAC.
Prefix. Birangan
Contact: BALDOCK, COLIN and ANN
Rams used 2008: Glenarbian 34/04 (2773); Pinnacle 316/02 (2476) (Service)
Ewes put to Ram for 2008 drop: 45(Pure Bred) 15(T3) Total - 60
- 150 CLARK G A NOMINEES P/L (MC), BRAESIDE, PO BOX 1728, ALBANY WA,
6331. (LP)**
Vol. 1.(Founded 1994.) Tel1: (08) 9844 8320. Fax: (08) 9844 8575.
Email: georgeclark2@bigpond.com.au. Prefix. Braeside
Contact: CLARK, GEORGE and PAULEEN
Rams used 2008: Braeside (MC)5058/05 (2832) (MC)5075/05 (2833) (MC)6001/06
(2834) (MC)6031/06 (2835) (MC)1071/01 (2398)
Ewes put to Ram for 2008 drop: 30(Pure Bred) Total - 30
- 156 BALCOMBE P J & K, CRANBROOK, CANOWINDRA NSW, 2804.
(AC:BR CW94/13)**
Vol. 1.(Founded 1994.) Tel1: (02) 6364 0273. Tel2: 0427-640 273.
Fax: (02) 6364 0273. Email: kathphilb@bigpond.com. Prefix. Cranbrook
Contact: BALCOMBE, PHILIP
Rams used 2008: Cranbrook 40/01 (2412) 27/07 (2905); Woongarra 17/04 (2705) 21/07
(2899) 24/06 (2898)
Ewes put to Ram for 2008 drop: 122(Pure Bred) Total - 122
Additions: Ram Woongarra 21/07 (2899) from WOLFE W J(F.406); Ram Woongarra 24/
06 (2898) from WOLFE W J(F.406).
- 165 SKELTON A F & P L, NOTLEKS, 235 PYWELLS ROAD, LUSKINTYRE NSW,
2321. (LP) (AC:BR C94/67)**
Vol. 1.(Founded 1994.) Tel1: (02) 4930 6104. Fax: (02) 4930 6249.
Email: notleks@bluemaxx.com.au. OJD MN3V (NS070295). Prefix. Notleks
Web address: www.notleks.com.au
Contact: SKELTON, ATHOL and PAT
Rams used 2008: Notleks 767/04 (2916) 828/05 (2917) 923/06 (2918) 940/06 (2936) 813/
05 (2829)
Ewes put to Ram for 2008 drop: 43(Pure Bred) 1(T3) Total - 44

Flock No.

- 168 DRYGAN P & L, DRYGANNIN, 323 DEMPSTER ROAD, KALGAN WA, 6330.**
 Vol. 1.(Founded 1994.) Tel1: (08) 9846 1227. Tel2: 0417-887 556.
 Fax: (08) 9846 1227. Email: loisd12@bigpond.com. Prefix. Drygannin
 Contact: DRYGAN, PETER and LOIS
 Rams used 2008: Drygannin 18/04 (2731) 7/05 (2906)
 Ewes put to Ram for 2008 drop: 46(Pure Bred) Total - 46
- 176 GLOVER J R & J M, JIMJAN, RMB 422, BOYUP BROOK WA, 6244. (LP)
 (AC:BR 264)**
 Vol. 2.(Founded 1994.) Tel1: (08) 9833 2212. Tel2: 0429-332 212.
 Fax: (08) 9833 2212. Prefix. Jimjan
 Contact: GLOVER, JAMES and JAN
 Rams used 2008: Braeside 60/06 (2941); Jimjan (MC) 20/04 (2749) 1/04 (2914)
 Ewes put to Ram for 2008 drop: 65(Pure Bred) 35(T2) 43(T3) Total - 143
 Additions: Ram Braeside 60/06 (2941) from CLARK G A NOMINEES P/L (MC)(F.150).
- 177 CATHOLIC AGRICULTURAL COLLEGE, C/- BR G THORNTON, LOCKED
 BAG 1, BINDOON WA, 6502.**
 Vol. 2.(Founded 1994.) Tel1: (08) 9576 1040. Fax: (08) 9576 1146.
 Email: admin@cacbindoon.wa.edu.au. Prefix. Keaney
 Contact: THORNTON, Br GEORGE
 Rams used 2008: Te Rakau 318/05 (2787)
 Ewes put to Ram for 2008 drop: 22(Pure Bred) Total - 22
- 186 MCCALLUM E & V, TARTAN, HILLCREST, BANNISTER NSW, 2580.
 (AC:BR CW97/26)**
 Vol. 2.(Founded 1994.) Tel1: (02) 4844 3155.
 Prefix. Tartan
 Contact: McCALLUM, EDWARD and VIRGINIA
 Rams used 2008: Tattykeel 9/05 (2812)
 Ewes put to Ram for 2008 drop: 14(Pure Bred) 18(T2) 14(T3) Total - 46
- 187 HIGGINS S M & SONS, BANGALUP, RMB 246, BANGALUP ROAD,
 FRANKLAND RIVER WA, 6396.**
 Vol. 2.(Founded 1994.) Tel1: (08) 9855 1525. Tel2: 0429-050 351.
 Fax: (08) 9855 1525. Prefix. Bangalup
 Contact: HIGGINS, ROB
 Rams used 2008: Braeside 934/99 (2108); Tattykeel 80/03 (2694)
 Ewes put to Ram for 2008 drop: 86(Pure Bred) Total - 86
- 193 COOPER D A, ROSELEA, CLERMONT, MULWALA NSW, 2647.**
 Vol. 2.(Founded 1994.) Tel1: (02) 6032 4195. Fax: (02) 6032 4195.
 Prefix. Roselea
 Contact: COOPER, DAVID
 Rams used 2008: Baroa 284/06 (2897)
 Ewes put to Ram for 2008 drop: 20(Pure Bred) Total - 20
 Additions: Ram Baroa 284/06 (2897) from BOTTCHER DCJ(F.73).

Flock No.

- 198 BAKER G & N, SOUTHERN PASTURES, RMB 1096, COBDEN VIC, 3266. (PS)**
Vol. 2.(Founded 1994.) Tel1: (03) 5595 1585. Tel2: (03) 5595 1154.
Tel3: 0438-951 585. Fax: (03) 5595 2116. Prefix. Southern Pastures
Contact: BAKER, GEOFFREY
On hand at 29/2/2008 were 12 ewes (PB). Ewes were not mated for the 2008 lamb drop.
- 202 CLEMENTS S & SELESNEW N, BRYDON, RMB 1382, MT BARKER WA, 6324. (AC:BR 396)**
Vol. 13.(Founded 1994.) Tel1: (08) 9853 1021. Tel2: 0427-384 761.
Fax: (08) 9853 1021. Email: scott.clements@cbh.com.au. Prefix. Brydon
Contact: CLEMENTS, SCOTT or NICOLE
Rams used 2008: Ulambie 1047/01 (2743) C12/94 (536) (Service) (AI)
Ewes put to Ram for 2008 drop: 90(Pure Bred) Total - 90
- 212 WOOD R & M, TE RAKAU, 4205 BINDI BALLIDU RD, BINDI BINDI WA, 6574. (LP) (AC:BR 281)**
Vol. 2.(Founded 1994.) Tel1: (08) 9654 3012. Tel2: 0447-543 012.
Fax: (08) 9654 3012. Email: terakau@bigpond.com. Prefix. Te Rakau
Web address: www.texel.org.au/te-rakau
Contact: WOOD, ROBERT and MARIA
Rams used 2008: Te Rakau (MC) 136/04 (2809) (MC) 827/04 (2810) (MC)5830/04 (2811) 8303/04 (2909)
Ewes put to Ram for 2008 drop: 217(Pure Bred) 29(T3) Total - 246
- 223 BUCKLAND A J & H J, TOURELLO, 343 LYSERFIELD RD, LYSERFIELD VIC, 3156. (LP) (AC:BR 1126)**
Vol. 2.(Founded 1994.) Tel1: (03) 9752 2229. Tel2: 0409-147 371.
Fax: (03) 9807 0194 & 9752 3963. Email: htbuckland@texel.org.au.
OJD MNV3 VS1506. Prefix. Tourello
Web address: www.texel.org.au/tourello
Contact: BUCKLAND, TONY and HEATHER
Rams used 2008: Tourello (MC) 77/06 (2922) (MC) 74/06 (2921) 61/07 (2923) (MC) 86/05 (2714)
Ewes put to Ram for 2008 drop: 55(Pure Bred) Total - 55
- 226 CLARK BJ & JVR AND SMITH GJG, CLARKS PARK, PO BOX 237, WARRACKNABEAL VIC, 3393. (SS) (AC:BR 2391)**
Vol. 2.(Founded 1994.) Tel1: (03) 5394 1178. Fax: (03) 5394 1578.
Prefix. Clarks Park
Contact: CLARK, JEANIE and BARRY
Rams used 2008: Baroa 53/03 (2704); Clarks Park 118/03 (2644); Tullamore Park 113/05 (2895)
Ewes put to Ram for 2008 drop: 46(Pure Bred) Total - 46
Additions: Ram Tullamore Park 113/05 (2895) from RUSSELL P A & E A(F.21).
- 237 CHASTON S R & K J, BENAYEO VIA BOX 23 A, KYBYBOLITE SA, 5262. (LP) (AC:BR 2335)**
Vol. 2.(Founded 1994.) Tel1: (03) 5587 6223. Tel2: 0428-854 863.
Fax: (03) 5587 6252. Email: stephryn@rbm.com.au. Prefix. Kanya-Stephryn
Contact: CHASTON, STEPHEN
Rams used 2008: Kanya-Stephryn 61/05 (2824) 38/06 (2827) 25/06 (2825) 26/06 (2826)
Ewes put to Ram for 2008 drop: 95(Pure Bred) 7(T3) Total - 102

Flock No.

- 239 MELTRAC ENTERPRISES, MIROVI, RMB 822, NARROGIN WA, 6312.**
(AC:BR 330)
 Vol. 2.(Founded 1994.) Tel1: (08) 9882 4012. Tel2: (08) 9882 4011.
 Fax: (08) 9882 4012. Email: langeclan@hotmail.com. Prefix. Mirovi
 Contact: LANGE, ROBERT or MICHAEL
 Rams used 2008: Mertex 92/06 (2848) (Service) (AI); Mirovi 26/05 (2890) 11/05 (2889);
 Tara 304/03 (2545) (Service) (AI); Tattykeel 23/06 (2814) (Service) (AI) 33/06 (2815)
 (Service) (AI); Te Rakau (MC) 44/98 (1859) (Service) (AI); Tourello 22/95 (1064)
 (Service) (AI)
 Ewes put to Ram for 2008 drop: 125(Pure Bred) Total - 125
 Additions: 25 ewes (PB) from CLARK G A NOMINEES P/L (MC)(F.150).
- 260 ILLAWONG PTY LTD, ILLAWONG, PARAWA RMD 380, VIA VICTOR HARBOR SA, 5211. (SS) (AC:BR 1058)**
 Vol. 2.(Founded 1994.) Tel1: (08) 8598 5235. Tel2: (08) 8598 0093.
 Fax: (08) 8598 5235 & 8598 0093. OJD (VAC). Prefix. Illawong
 Contact: MORLEY, CHARLOTTE or HAMILTON, ROSS
 Rams used 2008: Glenarbian 34/04 (2773); Illawong 249/06 (2817); Pinnacle 316/02
 (2476)
 Ewes put to Ram for 2008 drop: 123(Pure Bred) Total - 123
- 274 ADAMS R B & K J, KRAYWOOD, FORBES ROAD, CUDAL NSW, 2864.**
(AC:BR CW97/9)
 Vol. 2.(Founded 1995.) Tel1: (02) 6364 2091. Fax: (02) 6364 2091.
 Prefix. Kraywood
 Contact: ADAMS, RAY
 Rams used 2008: Kraywood 19/00 (2319); Woongarra 17/04 (2705)
 Ewes put to Ram for 2008 drop: 42(Pure Bred) Total - 42
- 276 ATKINSON F E & E J & T B, TREANKY, FAIRLIGHT, PO BOX 120, NARRABRI NSW, 2390. (AC:BR NW86/80)**
 Vol. 2.(Founded 1995.) Tel1: (02) 6793 3125.
 Prefix. Treanky
 Contact: ATKINSON, TREVOR
 Rams used 2008: Treanky 44/06 (2871) 503/03 (2640)
 Ewes put to Ram for 2008 drop: 45(Pure Bred) Total - 45
- 296 FRANKLIN A E & P A, ALICIA, 1262 LUDLOW-HITHERGREEN RD, HITHERGREEN WA, 6280. (AC:BR 327)**
 Vol. 3.(Founded 1995.) Tel1: (08) 9753 2110. Fax: (08) 9753 2310.
 Prefix. Alicia
 Contact: FRANKLIN, ALAN and PATRICIA
 Also used for the 2007 lamb drop was the ram Alicia 23/06 (2887).
 Rams used 2008: Mertex 97/06 (2849) (Service) (AI); Te Rakau 3350/06 (2893) MC 5830/
 04 (2811) (Service) (AI); Tourello (MC) 120/02 (2664)
 Ewes put to Ram for 2008 drop: 23(Pure Bred) 1(T2) Total - 24
 Additions: Ram Te Rakau 3350/06 (2893) from WOOD R & M(F.212).

Flock No.

- 297 NITSCHKE I R & B E, GLENARBIAN, PO BOX 510, MILLICENT SA, 5280. (LP)
(AC:BR 277)**
Vol. 3.(Founded 1995.) Tel1: (08) 8733 2237. Tel2: 0408-898 030 (I).
Tel3: 0428-332 237 (B). Fax: (08) 8733 1440. Email: mayurra@pacific.net.au.
OJD MN3V S106. Prefix: Glenarbian
Contact: NITSCHKE, IAN or BARBARA
Rams used 2008: Glenarbian 8/07 (2942); Tattykeel 23/06 (2814) (Service) (AI) 33/06
(2815) (Service) (AI)
Ewes put to Ram for 2008 drop: 100(Pure Bred) Total - 100
- 309 GUTHRIE W & R, MEADOWBANK, DELEGATE NSW, 2633. (AC:BR CW97/28)**
Vol. 3.(Founded 1995.) Tel1: (02) 6458 9244.
Prefix: Meadowbank
Contact: GUTHRIE, BILL and ROBIN
Rams used 2008: Tullamore Park 189/05 (2783)
Ewes put to Ram for 2008 drop: 53(Pure Bred) Total - 53
- 318 BURGESS P S & P A, KAMIRI, PO BOX 484, STRATHALBYN SA, 5255.
(AC:BR 481)**
Vol. 3.(Founded 1996.) Tel1: (08) 8536 2703. Fax: (08) 8536 2703.
Email: kamiri@chariot.net.au. Prefix: Kamiri
Contact: BURGESS, PATRICK and PAULA
Rams used 2008: Illawong 173/05 (2806)
Ewes put to Ram for 2008 drop: 29(Pure Bred) 18(T3) Total - 47
- 322 HALL G & K, MEADSFIELD, BOTHWELL TAS, 7030.**
Vol. 3.(Founded 1996.) Tel1: (03) 6259 5524. Fax: (03) 6259 4040.
Prefix: Meadsfield
Contact: HALL, GEOFF or WEEDING, MERINDA
Rams used 2008: Woongarra 78/05 (2779)
Ewes put to Ram for 2008 drop: 43(Pure Bred) Total - 43
- 332 MCLEAN E M FAMILY TRUST, 6 SPEED ROAD, PATCHEWOLLOCK VIC, 3491.
(LP) (AC:BR 2367)**
Vol. 3.(Founded 1996.) Tel1: (03) 5084 1320. Tel2: (03) 5084 1235.
Fax: (03) 5084 1345. Prefix: McLean Clan
Contact: MCLEAN, ANDREW
Rams used 2008: Mertex 164/06 (2904)
Ewes put to Ram for 2008 drop: 21(Pure Bred) Total - 21
Additions: Ram Mertex 164/06 (2904) from JORGENSEN B A & H A & T(F.349).
- 334 WALLACE MH & WS & DT, MILBROOK, RMB 4042, YORK WA, 6302.**
Vol. 3.(Founded 1996.) Tel1: (08) 9641 4050. Tel2: 0427-435 409.
Fax: (08) 9641 4051. Email: inland@activ8.net.au. Prefix: Milbrook
Contact: WALLACE, BILL or DAVID
Rams used 2008: Milbrook 91/05 (2885); Ulambie 9/00 (2269)
Ewes put to Ram for 2008 drop: 21(Pure Bred) Total - 21

Flock No.

- 335 EMBRY K (MC), BLUE SKY, 236 KNIGHTS RD, PORONGURUP WA, 6324. (LP)**
 Vol. 3.(Founded 1996.) Tel1: (08) 9853 1228. Fax: (08) 9853 1228.
 Email: katembry@gmail.com. Prefix. Blue Sky
 Contact: EMBRY, KATE
 Ownership of this flock passed from KE & GE Embry to their daughter Kate Embry. Prefix was altered from "Kay Gee" to "Blue Sky".
 Rams used 2008: Kay Gee (MC) 62/05 (2723) (MC) 68/05 (2724); Ulambie C12/94 (536) (Service) (AI)
 Ewes put to Ram for 2008 drop: 14(Pure Bred) 4(T2) 16(T3) Total - 34
- 344 SMITH A J, CYPRESS PARK, 130 LEARMONTH RD, WENDOUREE VIC, 3355. (AC:BR 3457)**
 Vol. 4.(Founded 1996.) Tel1: (03) 5339 2184. Tel2: 0417-011 067.
 Email: cpark@netconnect.com.au. Prefix. Cypress Park
 Contact: SMITH, ASHLEY
 Rams used 2008: Cypress Park 72/02 (2558) 561/06 (2803) 563/06 (2804); Tourello (MC) 28/05 (2802); Tullamore Park 170/05 (2782)
 Ewes put to Ram for 2008 drop: 120(Pure Bred) Total - 120
- 349 JORGENSEN B A & H A & T, MERTEX, 11 STONEY CROSSING RD, ANTWERP VIC, 3414. (LP) (AC:BR 2382)**
 Vol. 4.(Founded 1996.) Tel1: (03) 5397 5224. Tel2: 0428-975 224.
 Fax: (03) 5397 5224. Email: mertex@vic.chariot.net.au. Prefix. Mertex
 Web address: www.texel.org.au/mertex
 Contact: JORGENSEN, BASIL & HEATHER or TIM
 Rams used 2008: Mertex 97/06 (2849) 105/06 (2851) 75/06 (2846) 26/06 (2843) 92/06 (2848) 90/06 (2847) 10/06 (2842) 30/06 (2844) 57/05 (2841) 33/06 (2913); Narioka 1390/05 (2795) 820/02 (2532) 820/02 (2532) (Service) (AI); Tattykeel 19/05 (2736) 23/04 (2733) 163/99 (1976) (Service) (AI); True Blue 621/06 (2866) (Service) (AI)
 Ewes put to Ram for 2008 drop: 173(Pure Bred) 22(T1) 17(T2) 36(T3) 8(PD) Total - 256
 Additions: Ram Narioka 820/02 (2532) from HOLLAND K & N(F.80); Ram Tattykeel 23/04 (2733) from LISLE G & D(F.408); 11 ewes (PB) from LISLE G & D(F.408).
- 350 SERPENTINE TEXEL STUD, SOUTH BLAINSLIE FARMS, LEHMANNS RD, WILMOT TAS, 7310. (AC:BR MHKE0065)**
 Vol. 4.(Founded 1993.) Tel1: (03) 6492 1333.
 Prefix. Serpentine
 Contact: FAIRBAIRN, ROSS
 Rams used 2008: Serpentine 70/00 (2585) 42/99 (2455) 2/03 (2645) 67/03 (2646)
 Ewes put to Ram for 2008 drop: 146(Pure Bred) Total - 146
- 376 TEMBY A R & CLUNE M A, MORRONGING, PO BOX 100, DUMBLEYUNG WA, 6350. (AC:BR 297)**
 Vol. 5.(Founded 1997.) Tel1: (08) 9863 7200. Tel2: (08) 9863 7206.
 Tel3: 0428-637 200. Fax: (08) 9863 7200 & 9863 7206.
 Email: maclune@westnet.com.au. Prefix. Morronging
 Contact: TEMBY, ROBERT and CLUNE, MERYN
 Rams used 2008: Jimjan 57/06 (2915) (MC) 120/03 (2638) (MC) 34/05 (2828); Morronging 10/05 (2884); Te Rakau 3370/06 (2894) 632/05 (2789)
 Ewes put to Ram for 2008 drop: 53(Pure Bred) 21(T1) 102(T2) 43(T3) Total - 219

Flock No.

Additions: Ram Te Rakau 3370/06 (2894) from WOOD R & M(F.212); Ram Jimjan 57/06 (2915) from GLOVER J R & J M(F.176).

- 379 HILL T M, TANALAN, PO BOX 211, ESPERANCE WA, 6450. (LP) (AC:BR 351)**
 Vol. 5.(Founded 1997.) Tel1: (08) 9075 9054. Tel2: 0427-761 230.
 Fax: (08) 9075 9013. Email: caitup@bigpond.com. Prefix. Tanalan
 Contact: HILL, TANYA
 Rams used 2008: Newbold (MC) 100/03 (2515); Tanalan (MC) 112/03 (2660) 219/05 (2822) 345/05 (2912)
 Ewes put to Ram for 2008 drop: 193(Pure Bred) 21(T1) 5(T2) 12(CD) Total - 231
- 387 WIGG W & V & A, YINDI, PO BOX 59, ARARAT VIC, 3377.**
 Vol. 5.(Founded 1998.) Tel1: (03) 5352 3645. Tel2: 0418-501 761.
 Fax: (03) 5352 2491. Email: wwigg@netconnect.com.au. Prefix. Yindi
 Contact: WIGG, WAYNE & VICKI & AARON
 Rams used 2008: Tourello 99/97 (1669); Yindi 3/98 (2122)
 Ewes put to Ram for 2008 drop: 29(Pure Bred) Total - 29
- 390 HAMILTON R, KIWI, 16-18 PARA AV, CAPE JERVIS SA, 5204. (SS) (AC:BR 1122)**
 Vol. 5.(Founded 1998.) Tel1: (08) 8598 0093. Fax: (08) 8598 0093.
 Email: kiwitexel@bigpond.com. OJD (VAC). Prefix. Kiwi
 Contact: HAMILTON, ROSS
 Rams used 2008: Illawong 249/06 (2817) (Service); Pinnacle (MC) 316/02 (2476) (Service)
 Ewes put to Ram for 2008 drop: 20(Pure Bred) 22(T3) Total - 42
- 394 CONGDON M C, BRIBEN, KAROMIN ROAD, MUKINBUDIN WA, 6479.**
 Vol. 7.(Founded 1999.) Tel1: (08) 9047 1289. Fax: (08) 9047 1289.
 Prefix. Briben
 Contact: CONGDON, MARK
 Rams used 2008: Briben H 8/06 (2907); Te Rakau 3367/06 (2900)
 Ewes put to Ram for 2008 drop: 37(Pure Bred) 4(T3) Total - 41
 Additions: Ram Te Rakau 3367/06 (2900) from WOOD R & M(F.212).
- 398 ZAMMIT S, SHAZAM, 22 CARWEEN LANE, BALLAN VIC, 3342. (LP) (AC:BR 3516)**
 Vol. 7.(Founded 2000.) Tel1: (03) 5368 2205. Tel2: 0408-101 080.
 Fax: (03) 5368 2205. Email: shazamtexel@mail.com. Prefix. Shazam
 Contact: ZAMMIT, SHANE
 Rams used 2008: Longford 95/06 (2896); Shazam 16/02 (2659) 13/02 (2658) 14/04 (2721); Tattykeel 43/02 (2527)
 Ewes put to Ram for 2008 drop: 29(Pure Bred) 1(T2) 20(B) Total - 50
 Additions: Ram Longford 95/06 (2896) from PARKER S & C(F.81).

Flock No.

- 405 THE SCOTS PGC COLLEGE, 60 OXENHAM ST, WARWICK QLD, 4370.**
(AC:BR QFWW0049)
 Vol. 7.(Founded 2000.) Tel1: (07) 4666 9802. Tel2: 0421-076 432.
 Tel3: 0409-321 687 PC. Fax: (07) 4666 9812. Email: grantn@scotspgc.qld.edu.au.
 Prefix. Scots
 Web address: www.scotspgc.qld.edu.au
 Contact: GRANT, NIGEL or COLLETT, PETER
 Rams used 2008: Scots 39/05 (2878) 17/03 (2596) 19/03 (2597)
 Ewes put to Ram for 2008 drop: 8(Pure Bred) Total - 8
- 406 WOLFE W J, WOONGARRA, PO BOX 60, WINDLES LANE, RYLSTONE NSW, 2849. (AC:BR CW01/9)**
 Vol. 8.(Founded 2000.) Tel1: (02) 6379 1614. Tel2: 0427-007 146.
 Fax: (02) 6379 0761. Email: kwwolfe@bigpond.net.au. OJD MN2-V (NS070040).
 Prefix. Woongarra
 Contact: WOLFE, WAYNE or KERRY
 Rams used 2008: Tattykeel 23/06 (2814) (Service)
 Ewes put to Ram for 2008 drop: 35(Pure Bred) Total - 35
- 408 LISLE G & D, KILLARNEY, 20 O'SULLIVANS RD, BENNISON VIC, 3960. (SS) (AC:BR 1280)**
 Vol. 13.(Founded 2005.) Tel1: (03) 5686 2775. Tel2: 0408-351 294.
 Fax: (03) 5686 2775. Email: garth.lisle@bigpond.com. OJD VAC.
 Prefix. Killarney
 Contact: LISLE, GARTH and DENI
 Rams used 2008: Killarney 11/06 (2858)
 Ewes put to Ram for 2008 drop: 6(Pure Bred) Total - 6
- 410 BRYDON P W & B L, MIDNIGHT, PO BOX 68, NARROMINE NSW, 2821. (AC:BR CW02/8)**
 Vol. 8.(Founded 2001.) Tel1: (02) 6889 4427. Fax: (02) 6889 4427.
 Prefix. Midnight
 Contact: BRYDON, PAUL or BETTE LYNN
 Rams used 2008: Tara 552/05 (2927)
 Ewes put to Ram for 2008 drop: 8(Pure Bred) 1(T1) 2(SM) Total - 11
 Additions: Ram Tara 552/05 (2927) from MATUS P & J(F.1).
- 414 BARBER M T, TEATREE CREEK, PB 11, VIA CAVENDISH VIC, 3314.**
 Vol. 9.(Founded 2001.) Tel1: (03) 5380 1532. Tel2: (03) 5380 1535.
 Fax: (03) 5380 1566. Email: glenisola@grampians.net.au. Prefix. Teatree Creek
 Contact: BARBER, MATTHEW
 Rams used 2008: Hallylulya H35/00 (2273)
 Ewes put to Ram for 2008 drop: 22(Pure Bred) Total - 22
- 416 HODGSON J, IMOT, PO BOX 127, EVANDALE TAS, 7212. (AC:BR MCEV0071(2))**
 Vol. 9.(Founded 2002.) Tel1: 0407-918 737.
 Email: johnmckimmie@bigpond.com. Prefix. Imot
 Contact: HODGSON, JENNIFER
 Rams used 2008: Imot 7/06 (2943) 4/05 (2879) (SP) 34/05 (2881) 11/04 (2756); Pinnacle 358/03 (2608)
 Ewes put to Ram for 2008 drop: 46(Pure Bred) 2(T3) Total - 48

Flock No.

419 WARWICK STATE HIGH SCHOOL, PO BOX 67, WARWICK QLD, 4370.

Vol. 10.(Founded 2003.)

Tel1: (07) 4666 9222. Fax: (07) 4666 9200.

Prefix. Condamine

Contact: SMITH, ROWAN

Rams used 2008: Plainview 335/00 (2270)

Ewes put to Ram for 2008 drop: 22(Pure Bred)

Total - 22

**420 PARKER T M, TASTIT, 533 NORTH RD, MORTLAKE VIC, 3272. (LP)
(AC:BR 3255)**

Vol. 11.(Founded 2003.)

Tel1: (03) 5599 2477. Tel2: 0429-992 477.

Fax: (03) 5599 2333. Email: parkers@bordnet.com.au. OJD MN3V (VS1156).

Prefix. Tastit

Contact: PARKER, TANIA

Rams used 2008: Brandes Burton NZ 252/05 (3652) (Service) (AI); Longford (MC) 46/02 (2431) (Service) (MC) 51/05 (2750) (Service); Tastit 224/07 (2935); Warren Park 512/03 (2603) (Service) (AI)

Ewes put to Ram for 2008 drop: 30(Pure Bred) 1(T1) 1(T2) 9(T3)

Total - 41

**422 MUIR F, PENRYN, 1079 WOODCUTTERS LANE, HEXHAM VIC, 3273. (LP)
(AC:BR 3234)**

Vol. 11.(Founded 2004.)

Tel1: (03) 5350 5522. Tel2: 0427-770 568.

Fax: (03) 5350 5502. Email: penryn@westvic.com.au. OJD MN2 (VAC) VS1168.

Prefix. True Blue

Contact: MUIR, FELICITY

Rams used 2008: Penryn 54/02 (2867) (Service) 177/03 (2868) (Service) 2/06 (2869) (Service) 12/05 (2919) (Service); True Blue 23/04 (2743) 616/06 (2865) 621/06 (2866)

Ewes put to Ram for 2008 drop: 14(Pure Bred) 10(T1) 6(T2) 4(T3) 4(PD) Total - 38

426 SMITH B H, NEETHORP, 215 GILLINGBROOK RD, FORCETT TAS, 7173.

Vol. 12.(Founded 2005.)

Tel1: 0418-303 875. Email: brian@neethorp.com.au.

Prefix. Neethorp

Web address: www.neethorp.com.au

Contact: SMITH, BRIAN

Rams used 2008: Bourne Bank 143/00 (2380)

Ewes put to Ram for 2008 drop: 12(Pure Bred)

Total - 12

427 NAZAR F, NINE MILE, BOX 105, BROOKTON WA, 6306.

Vol. 12.(Founded 2005.)

Tel1: (08) 9642 4058. Fax: (08) 9642 4058.

Prefix. Nine Mile

Contact: NAZAR, FRANK

Rams used 2008: Te Rakau 2703/06 (2892) S 163/06 (2891)

Ewes put to Ram for 2008 drop: 49(Pure Bred)

Total - 49

Additions: Ram Te Rakau 2703/06 (2892) from WOOD R & M(F.212); Ram Te Rakau S 163/06 (2891) from WOOD R & M(F.212).

RAM REGISTRATIONS

- Alicia** **FRANKLIN A E & P A (F.296)**
 2887 23/06, (tw) Jun; s. Tourello (MC) 120/02 (2664); d. Tourello 24/03; s of d Tourello 100/02 (2452).
- Baroa** **BOTTCHEER DCJ (F.73)**
 2897 284/06, Sep; s. Baroa (MC) 2/04 (2669); d. Baroa 55/03; s of d Baroa 33/01 (2448). Owned by COOPER D A (F.193).
 2908 285/06, Aug; s. Baroa 10/05 (2762); d. Baroa 59/03; s of d Tattykeel 106/01 (2317).
- Braeside** **CLARK G A NOMINEES P/L (MC) (F.150)**
 2941 60/06, Sep; s. Braeside MC 1030/01 (2396); d. Braeside MC 2016/02; s of d Carlsfield (MC) C114/93 (5). Owned by GLOVER J R & J M (F.176).
- Briben** **CONGDON M C (F.394)**
 2907 H 8/06, (AI) Apr; s. Mertex (MC) 5/02 (2420); d. Briben C 13/02; s of d Braeside 926/99 (2107).
- Cranbrook** **BALCOMBE P J & K (F.156)**
 2905 27/07, Jul; s. Woongarra 17/04 (2705); d. Cranbrook 25/04; s of d Cranbrook 40/01 (2412).
- Drygannin** **DRYGAN P & L (F.168)**
 2906 7/05, Aug; s. Tamar 28/02 (2592); d. Drygannin 148/01; s of d Drygannin 5/96 (1752).
- Glenarbian** **NITSCHKE I R & B E (F.297)**
 2942 8/07, (ET) Jul; s. Tattykeel 35/03 (2564); d. Glenarbian 17/02; s of d Tattykeel 92/00 (2311).
- Imot** **HODGSON J (F.416)**
 2943 7/06, Jul; s. Prosser 127/04 (2671); d. Stockers Plains 193/04; s of d Stockers Plains 16/00 (2352).
- Jimjan** **GLOVER J R & J M (F.176)**
 2914 1/04, (AI) May; s. Newbold (MC) 100/03 (2515); d. Jimjan (MC) 64/02; s of d Braeside 43/00 (2260).
 2915 57/06, (ET) May; s. Jimjan (MC) 20/04 (2749); d. Jimjan (MC) 64/02; s of d Braeside 43/00 (2260). Owned by TEMBY A R & CLUNE M A (F.376).
- Jindalee** **ROBERTS HILLSIDE PASTORAL CO (F.62)**
 2932 (T3) 36/06, s. Jindalee (T3) 90/04 (2766); d. Jindalee (T3) 265/03; s of d Tara 801/98 (1888).
 2933 (T2) 64/06, s. Jindalee (T3) 90/04 (2766); d. Jindalee (T2) 76/03; s of d Jindalee (T2) 402/99 (2189).
 2934 235/06, s. Jindalee 255/04 (2768); d. Jindalee (T3) 224/04; s of d Newbold 610/02 (2514).

Killarney**LISLE G & D (F.408)**

- 2944 28/07, (tw) Aug; s. Killarney 11/06 (2858); d. Tattykeel 16/04; s of d Stud Ram.
2945 31/07, (tw) Aug; s. Killarney 1/06 (2856); d. Tattykeel 146/04; s of d Tattykeel 1/99 (1974).
2946 50/07, Aug; s. Killarney 1/06 (2856); d. Tattykeel 108/04; s of d Tattykeel 1/99 (1974).

Laani**LEIGH PARTNERSHIP (F.35)**

- 2938 25/05, Sep; s. Laani 72/98 (1946); d. Laani 79/02; s of d Laani 72/98 (1946).

Longford**PARKER S & C (F.81)**

- 2896 95/06, Aug; s. Longford (MC) 54/04 (2691); d. Longford 11/01; s of d Tourello 4/96 (1420).
Owned by ZAMMIT S (F.398).
2939 81/07, (tw) Aug; s. Tastit (MC) 185/05 (2752); d. Longford 2074/04; s of d Stud Ram.
2940 165/07, Sep; s. Longford 10/06 (2839); d. Longford 144/06; s of d Stud Ram.

Mertex**JORGENSEN B A & H A & T (F.349)**

- 2904 164/06, Aug; s. Mertex 10/03 (2744); d. Woolbrook 684/03; s of d Tattykeel 16/98 (1971).
Owned by MCLEAN E M FAMILY TRUST (F.332).
2913 33/06, (AI) Jul; s. Tattykeel 163/99 (1976); d. Woolbrook 670/03; s of d Tattykeel 16/98 (1971).

Mirovi**MELTRAC ENTERPRISES (F.239)**

- 2889 11/05, (AI) Jul; s. Newbold 100/03 (2515); d. Mirovi Stud Ewe; s of d Stud Ram.
2890 26/05, (AI) Jul; s. Newbold 100/03 (2515); d. Mirovi Stud Ewe; s of d Stud Ram.

Murray Heights**HIRST M F & K J (F.8)**

- 2925 14/06, Aug; s. Longford 55/05 (2780); d. Murray Heights 28/00; s of d Murray Heights 16/98 (1939). Owned by SIMPSON P (NSW).
2926 16/06, Sep; s. Longford 55/05 (2780); d. Murray Heights 12/03; s of d Murray Heights (T3) 10/01 (2438).

Narioka**HOLLAND K & N (F.80)**

- 2901 1456/06, (tw) Aug; s. Narioka 1068/03 (2609); d. Narioka 1037/03; s of d Narioka 663/01 (2402).
2902 1469/06, (tw) Aug; s. Narioka 820/02 (2532); d. Narioka 830/02; s of d Braeside 33/00 (2259). Owned by ROBERTS HILLSIDE PASTORAL CO (F.62).
2903 1485/06, (tw) Aug; s. Narioka 1083/03 (2610); d. Narioka 875/02; s of d Tourello 811/98 (1876). Owned by ROBERTS HILLSIDE PASTORAL CO (F.62).

Notleks**SKELTON A F & P L (F.165)**

- 2916 767/04, Aug; s. Notleks 439/00 (2415); d. Notleks 322/99; s of d Mondray 27/97 (1663).
2917 828/05, Aug; s. Notleks 432/00 (2414); d. Notleks 462/00; s of d Tourello 11/97 (1667).
2918 923/06, (tw) (AI) Sep; s. Tara 814/98 (1772); d. Notleks 649/03; s of d Notleks 439/00 (2415).
2936 940/06, Sep; s. Notleks 718/04 (2741); d. Notleks 701/03; s of d Notleks 432/00 (2414).

Penryn**MUIR D W & R M (F.9)**

- 2919 12/05, Jul; s. Warren Park 220/01 (2379); d. Penryn 31/01; s of d Tullamore Park 29/98 (1904).

Plainview**HOOD P L & P L (F.108)**

2937 195/06, Jun; s. Plainview 62/04 (2679); d. Plainview 15/02; s of d Plainview 332/00 (2297).

Prosser**PROSSER PASTORAL (F.67)**

2928 5194/06, (Al) Jul; s. Landcorp (Waikite) NZMC 488/00 (2765); d. Prosser 3447/00; s of d Coolana (T3)3058/98 (1903).

2929 28/07, Aug; s. Prosser 104/06 (2874); d. Prosser 3333/05; s of d Prosser 487/01 (2457).

2930 47/07, Aug; s. Notleks 874/05 (2778); d. Prosser 550/01; s of d Tullamore Park 45/97 (1462).

2931 85/07, s. Prosser 129/04 (2673); d. Prosser 3765/01; s of d Prosser 407/00 (2115).

Tanalan**HILL T M (F.379)**

2912 345/05, Jul; s. Newbold (MC) 100/03 (2515); d. Tanalan 146/02; s of d Tourello 14/99 (2088).

Tara**MATUS P & J (F.1)**

2927 552/05, (tr) s. Tara 304/03 (2545); d. Tara 916/99 (tr); s of d Tara 814/98 (1772). Owned by BRYDON P W & B L (F.410).

Tastit**PARKER T M (F.420)**

2935 224/07, (tw) Aug; s. Longford (MC) 54/04 (2691); d. Tastit 197/04; s of d Tourello (MC) 61/01 (2385).

Te Rakau**WOOD R & M (F.212)**

2891 S 163/06, Jul; s. Te Rakau Synd 06; d. Te Rakau 6263/01; s of d Te Rakau (MC) 44/98 (1859). Owned by NAZAR F (F.427).

2892 2703/06, (ET) Jul; s. Carlsfield 127/93 (12); d. Te Rakau 263/00; s of d Te Rakau 62/97 (1636). Owned by NAZAR F (F.427).

2893 3350/06, (ET) Jun; s. ATC C2133/94 (671); d. Te Rakau 263/00; s of d Te Rakau 62/97 (1636). Owned by FRANKLIN A E & P A (F.296).

2894 3370/06, (ET) Jun; s. ATC C2133/94 (671); d. Te Rakau 263/00; s of d Te Rakau 62/97 (1636). Owned by TEMBY A R & CLUNE M A (F.376).

2900 3367/06, (ET) Jun; s. ATC C2133/94 (671); d. Te Rakau 263/00; s of d Te Rakau 62/97 (1636). Owned by CONGDON M C (F.394).

2909 8303/04, (Al) Aug; s. Te Rakau 3308/02 (2497); d. Te Rakau 702/00; s of d Carlsfield 127/93 (12).

Tori Park**LUKINS A (F.206)**

2888 512/05, (Al) Jun; s. Warren Park 512/03 (2603); d. Tori Park 156/00; s of d Carlsfield C114/93 (5).

Tourello**BUCKLAND A J & H J (F.223)**

2920 (MC) 43/06, (tr) Aug; s. Tourello 25/04 (2712); d. Tourello 33/03; s of d Tourello 100/02 (2452).

2921 (MC) 74/06, Aug; s. Tourello 25/04 (2712); d. Tourello 5/04; s of d Longford 166/02 (2433).

2922 (MC) 77/06, (tw) Aug; s. Tourello 25/04 (2712); d. Tourello 70/02; s of d Tourello 100/01 (2387).

2923 61/07, (tw) Aug; s. Tourello (MC) 86/05 (2714); d. Tourello 69/01; s of d Tourello 101/99 (2391).

Tullamore Park**RUSSELL P A & E A (F.21)**

2895 113/05, (tw) Aug; s. Tullamore Park 35/02 (2678); d. Banyandah 56/00; s of d Tullamore Park D52/93 (427). Owned by CLARK BJ & JVR and SMITH GJG (F.226).

2924 55/06, Aug; s. Tullamore Park 106/04 (2728); d. Banyandah 59/03; s of d Narioka 645/01 (2401).

Willaren**AGNEW W M & K (F.131)**

2910 (MC) 31/06, (AI) Jul; s. Landcorp (Waikite) NZMC 488/00 (2765); d. Willaren 7/04; s of d Willaren 63/02 (2426).

2911 (MC) 44/06, (AI) Jul; s. Landcorp (Waikite) NZMC 488/00 (2765); d. Willaren (MC) 83/03; s of d Willaren 18/01 (2299).

Woongarra**WOLFE W J (F.406)**

2898 24/06, Aug; s. Tattykeel 114/03 (2567); d. Woongarra 13/01; s of d Tattykeel 160/99 (2181). Owned by BALCOMBE P J & K (F.156).

2899 21/07, Jul; s. Tattykeel 58/05 (2737); d. Woongarra 34/04; s of d Tattykeel 106/01 (2317). Owned by BALCOMBE P J & K (F.156).

INDEX TO OWNERS OF FLOCKS REGISTERED IN THIS VOLUME

Name and address	Flock No.
ADAMS R B & K J, KRAYWOOD, FORBES ROAD, CUDAL NSW, 2864.	274
AGNEW W M & K, WILLAREN, BOX 940, MILLICENT SA, 5280.	131
ATKINSON F E & E J & T B, TREANKY, FAIRLIGHT, PO BOX 120, NARRABRI NSW, 2390.	276
BAKER G & N, SOUTHERN PASTURES, RMB 1096, COBDEN VIC, 3266.	198
BAKER R A, YARRIAMBIAICK, PO BOX 514, HORSHAM VIC, 3401.	50
BALCOMBE P J & K, CRANBROOK, CANOWINDRA NSW, 2804.	156
BARBER M T, TEATREE CREEK, PB 11, VIA CAVENDISH VIC, 3314.	414
BIRANGAN PASTORAL, 11 SOUTH ST, HENLEY BEACH SA, 5022.	145
BOTTCHER DCJ, BAROA, 1980 CREIGHTONS CREEK RD, CREIGHTONS CREEK VIC, 3666.	73
BRYDON P W & B L, MIDNIGHT, PO BOX 68, NARROMINE NSW, 2821.	410
BUCKLAND A J & H J, TOURELLO, 343 LYSTERFIELD RD, LYSTERFIELD VIC, 3156.	223
BURGESS P S & P A, KAMIRI, PO BOX 484, STRATHALBYN SA, 5255.	318
CATHOLIC AGRICULTURAL COLLEGE, C/- BR G THORNTON, LOCKED BAG 1, BINDOON WA, 6502.	177
CHAMBERS M & H, LYNDALE PARK, 845 YORKSHIRE RD, MARONG VIC, 3515.	142
CHASTON S R & K J, BENAYEO VIA BOX 23 A, KYBYBOLITE SA, 5262.	237
CLARK BJ & JVR AND SMITH GJG, CLARKS PARK, PO BOX 237, WARRACKNABEAL VIC, 3393.	226
CLARK G A NOMINEES P/L (MC), BRAESIDE, PO BOX 1728, ALBANY WA, 6331.	150
CLEMENTS S & SELESNEW N, BRYDON, RMB 1382, MT BARKER WA, 6324.	202
CLOSE W J & A J, NEWBOLD, NEWBOLD NORTH, GAWLER RIVER SA, 5118.	2
CONGDON M C, BRIBEN, KAROMIN ROAD, MUKINBUDIN WA, 6479.	394
COOPER D A, ROSELEA, CLERMONT, MULWALA NSW, 2647.	193
DRYGAN P & L, DRYGANNIN, 323 DEMPSTER ROAD, KALGAN WA, 6330.	168
EMBRY K (MC), BLUE SKY, 236 KNIGHTS RD, PORONGURUP WA, 6324.	335
FRANKLIN A E & P A, ALICIA, 1262 LUDLOW-HITHEREGREEN RD, HITHEREGREEN WA, 6280.	296
GLOVER J R & J M, JIMJAN, RMB 422, BOYUP BROOK WA, 6244.	176
GUTHRIE W & R, MEADOWBANK, DELEGATE NSW, 2633.	309
HALL G & K, MEADSFIELD, BOTHWELL TAS, 7030.	322
HAMILTON R, KIWI, 16-18 PARA AV, CAPE JERVIS SA, 5204.	390
HIGGINS S M & SONS, BANGALUP, RMB 246, BANGALUP ROAD, FRANKLAND RIVER WA, 6396.	187
HILL T M, TANALAN, PO BOX 211, ESPERANCE WA, 6450.	379
HIRST M F & K J, MURRAY HEIGHTS, RMB 256, JINGELLIC NSW, 2642.	8
HODGSON J, IMOT, PO BOX 127, EVANDALE TAS, 7212.	416
HOLLAND K & N, NARIOKA, 993 HARDINGS ROAD, PICOLA VIC, 3639.	80
HOOD P L & P L, PLAINVIEW, PITTSWORTH QLD, 4356.	108
HUGHES B W & L V, BERNALTA, PO BOX 15, ONE TREE HILL SA, 5114.	106
ILLAWONG PTY LTD, ILLAWONG, PARAWA RMD 380, VIA VICTOR HARBOR SA, 5211.	260
JORGENSEN B A & H A & T, MERTEX, 11 STONEY CROSSING RD, ANTWERP VIC, 3414.	349
LEIGH PARTNERSHIP, LAANI, GULLY ROAD, CERES VIC, 3221.	35
LISLE G & D, KILLARNEY, 20 O'SULLIVANS RD, BENNISON VIC, 3960.	408
LYNCH C & S, BROADACRES, BINDA NSW, 2583.	109
MASON R, DAREBIN PARK, 1235 MERRIANG ROAD, WOODSTOCK VIC, 3751.	24
MATUS P & J, TARA, BATHURST ROAD, ROCKLEY NSW, 2795.	1

Name and address	Flock No.
MCCALLUM E & V, TARTAN, HILLCREST, BANNISTER NSW, 2580.	186
MCLEAN E M FAMILY TRUST, 6 SPEED ROAD, PATCHEWOLLOCK VIC, 3491.	332
MELTRAC ENTERPRISES, MIROVI, RMB 822, NARROGIN WA, 6312.	239
MILLS N J & E M & I N, STOCKDALE, 192 BALOCHILE RD, COLERAINE VIC, 3315.	87
MUIR D W & R M, PENRYN, PO BOX 63, MORTLAKE VIC, 3272.	9
MUIR F, PENRYN, 1079 WOODCUTTERS LANE, HEXHAM VIC, 3273.	422
NAZAR F, NINE MILE, BOX 105, BROOKTON WA, 6306.	427
NITSCHKE I R & B E, GLENARBIAN, PO BOX 510, MILLICENT SA, 5280.	297
PARKER S & C, LONGFORD, 397 NORTH RD, MORTLAKE VIC, 3272.	81
PARKER T M, TASTIT, 533 NORTH RD, MORTLAKE VIC, 3272.	420
PROSSER PASTORAL, BIRCHGROVE, BUCKLAND TAS, 7190.	67
RAYMOND J T & M J, MONDRAY, BALPOOL ROAD, PO BOX 88, MOULAMEIN NSW, 2733.	56
RENNIE W & M & B W, 26 LONGWOOD-SHEPPARTON ROAD, LONGWOOD VIC, 3665.	37
ROBERTS HILLSIDE PASTORAL CO, HILLSIDE, PO BOX 155, COOTAMUNDRA NSW, 2590.	62
RUSSELL P A & E A, TULLAMORE PARK, PO BOX 26, DONALD VIC, 3480.	21
SERPENTINE TEXEL STUD, SOUTH BLAINSLIE FARMS, LEHMANNS RD, WILMOT TAS, 7310.	350
SKELTON A F & P L, NOTLEKS, 235 PYWELLS ROAD, LUSKINTYRE NSW, 2321.	165
SMITH A J, CYPRESS PARK, 130 LEARMONTH RD, WENDOUREE VIC, 3355.	344
SMITH B H, NEETHORP, 215 GILLINGBROOK RD, FORCETT TAS, 7173.	426
TATTYKEEL PTY LTD, G GILMORE, BRANXTON PARK, OBERON NSW, 2787.	12
TEMBY A R & CLUNE M A, MORRONGING, PO BOX 100, DUMBLEYUNG WA, 6350.	376
THE SCOTS PGC COLLEGE, 60 OXENHAM ST, WARWICK QLD, 4370.	405
WALLACE MH & WS & DT, MILBROOK, RMB 4042, YORK WA, 6302.	334
WARWICK STATE HIGH SCHOOL, PO BOX 67, WARWICK QLD, 4370.	419
WHITE E, EXCEL, LONGFORD, DENILIKUIN NSW, 2710.	43
WIGG W & V & A, YINDI, PO BOX 59, ARARAT VIC, 3377.	387
WOLFE W J, WOONGARRA, PO BOX 60, WINDLES LANE, RYLSTONE NSW, 2849.	406
WOOD R & M, TE RAKAU, 4205 BINDI BALLIDU RD, BINDI BINDI WA, 6574.	212
ZAMMIT S, SHAZAM, 22 CARWEEN LANE, BALLAN VIC, 3342.	398

ASSOCIATE MEMBERS 2008 - 2009

JACQUIE BOTTCHEER, BAROA, 1980 CREIGHTONS CREEK RD, CREIGHTONS CREEK, VIC. 3666.

JULIE FERGUSON, PROSSER, BIRCHGROVE, BUCKLAND, TAS. 7190

JAN GLOVER, JIMJAN, RMB 422, BOYUP BROOK, WA. 6244.

JOHN GUBBINS, COOLANA, CHATSWORTH, RMB 540, WILLAURA, VIC 3379.

ALAN L. JONES, 8 RECORD AVENUE, YOUNGTOWN, TAS. 7249.

BRAYDEN K. LANGE, 667 LANGE RD, YILLIMINNING, NARROGIN, WA 6312.

ROGER WALLACE, BARTEX, PO BOX 61, EXETER, TAS. 7275.

ROBERT J.H. WOOD, TE RAKAU, 4205 BINDI BALLIDU RD, BINDI BINDI, WA. 6574.

FEES AND TRANSFER CERTIFICATES

It would be of great assistance to Head Office if members would list the items covered by their cheque eg

.....stud rams to be individually registered at \$10 each	=	\$
.....stud rams to be transferred at \$10 each	=	\$
.....stud ewes to be transferred at \$2 each	=	\$
.....ram service fees at \$10 per ram	=	\$
Sub Total		\$ _____
Plus GST		\$ _____
TOTAL		\$ _____

CURRENT FEES 1/3/08 TO 28/2/09

Subscription:

Subscription for Full Members is calculated on the total number of ewes and ewe lambs mated or to be mated for the lamb-drop period 1st March in one year to 28/29th February in the next year in the following categories:

- Number of pure bred Texel ewes and ewe lambs
- Number of upgraded Texel ewes and ewe lambs (T1, T2, T3).
- Number of ewes of other breeds mated to Texel registered stud rams for upgrading.

1 - 25 ewes = \$140 + GST	351- 375 ewes = \$290 + GST
26- 50 " = \$160 + GST	376- 400 " = \$300 + GST
51- 75 " = \$170 + GST	401- 425 " = \$310 + GST
76- 100 " = \$180 + GST	426- 450 " = \$320 + GST
101- 125 " = \$190 + GST	451- 475 " = \$330 + GST
126- 150 " = \$200 + GST	476- 500 " = \$340 + GST
151 - 175 " = \$210 + GST	501- 525 " = \$350 + GST
176- 200 " = \$220 + GST	526- 550 " = \$360 + GST
201- 225 " = \$230 + GST	551- 575 " = \$370 + GST
226- 250 " = \$240 + GST	576- 600 " = \$380 + GST
251- 275 " = \$250 + GST	601- 650 " = \$390 + GST
276- 300 " = \$260 + GST	651- 700 " = \$400 + GST
301- 325 " = \$270 + GST	701- 750 " = \$410 + GST
326- 350 " = \$280 + GST	751- 800 " = \$420 + GST
	Over 800 ewes = \$430 + GST

Compulsory Promotion Levy:

Number of flock rams and ram lambs (per ram) = \$2.00 + GST

Joining Fees:

New members also pay a joining fee of \$100 in addition to the subscription fee outlined in the above Table.

Associate Members = \$55.00 + GST
Annual Members = \$35.00 + GST

(Full and Associate Members automatically receive a copy of the Flock Register and Texel Newsletters and have full voting rights. Annual Members receive the Newsletters)

Registration and Transfer Fees:

Individual Stud Ram registration fee (per ram)	= \$ 10.00 + GST
Ram Transfer Fee (per ram)	= \$ 10.00 + GST
Individual Stud Ewe registration fee (per ewe)	= \$ 10.00 + GST
Ewe Transfer Fee (per ewe)	= \$ 2.00 + GST
Embryo Transfer Fee (per embryo)	= \$ 5.00 + GST

(Note: Forms for the individual registration and transfer of stud rams and stud ewes, and bulk transfer of stud ewes, are available on request from Head Office at \$15.00 per book of 25 forms.)

Ram Service Fee (per ram) = \$10.00 + GST

(Note: Ram service certificate forms are available *free* on request from Head Office).

Export Fees

A fee will be charged for the Secretariat time in preparation of Export Certificates.

The following export fees will be in place of the usual transfer fees:

Ewe transfer fee (per ewe)	= \$ 5.00 + GST
Flock ram transfer fee (per ram)	= \$ 5.00 + GST
Stud ram transfer fee (per ram)	= \$ 15.00 + GST

Prefix Alterations:

The fee to alter a registered stud prefix is = \$ 10.00 + GST

Penalty Fees:

Late Ram Service Certificate	= \$ 5.00 + GST
Late Transfer fee (per certificate)	= \$ 5.00 + GST
Late Lodgement of Flock Return - April 1 to 30	= \$ 20.00 + GST
- After April 30	= \$ 50.00 + GST

Maximum Inspection Charges:

Per half day per inspector	= \$ 20.00 + GST
Per kilometre one way	= 20 cents + GST
Per sheep	= 30 cents + GST

Goods and Services Tax (GST)

Members are required to pay the current fees on a 'pay as you go' basis as this is the most effective system.

Please attach your payment to all certificates etc. sent to Head Office and remember to add the 10% GST to your cheque/money order.

Head Office will issue members with a Tax Invoice/Receipt and the allocation of the various items and the GST paid will be clearly shown.

OFFICIAL SPONSORS AND ALLIANCES

ACACIA HOUSEBOATS

Contact Tim and Val Knight, Acacia Houseboats, P.O. Box 7348, Mildura East, Vic. 3500.

Phone: FREE CALL 1800 085 500 or (03) 5022 1510 or 0417 531 316

Email: acaboats@bigpond.net.au

Web: www.acaciaboats.com.au

NORBROOK LABORATORIES

HEAD OFFICE CONTACT

Jacqui Beaumont

Product Manager Australia & New Zealand

PO Box 189

Tullamarine Vic. 3043

Phone: (03) 9339 4604 & 0419 - 579 532

Email: jacqui.beaumont@norbrook.com.au

Web: www.norbrook.com.au

STATE CONTACTS

WA: Brad Hickman,

Harley, WA

Phone: 0400 - 539 106

VIC: Rob Hartwich,

Hamilton, Vic.

Phone: 0438 - 808 875

SATAS: Damien Hurle,

Adelaide, SA

Phone: 0438 - 808 644

NSW: Greg Dawson,

Armidale, NSW

Phone: 0402 - 252 108

PATON SHEETMETAL

Quality galvanized stock self feeding equipment, tool boxes and yard panels.

Please order direct from Paton's and stress you are a Texel member.

Maxwell Avenue, Belmont,

Geelong, Vic. 3216.

Phone: (03) 5243 5615

Fax: (03) 5243 7330

SEWGRAPHIC EMBROIDERY

The official supplier of Texel merchandise and the only manufacturer licensed to use the Texel super muscle red tick logo (c). A wide range of caps, pullovers, rugby tops etc.

Colin McAlpine, Sewgraphic Embroidery, 237 Campbell St, Swan Hill, Vic. 3585

Phone: (03) 5032 2303 Fax: (03) 5033 1505

Email: sales@sewgraphic.com.au Web: www.sewgraphic.com.au

THE FARMERS MAILBOX

40 Laurel Street, Whittlesea, Vic. 3757.

Suppliers of a wide range of farm products.

Phone: Free call 1800 81 66 99

Free Fax: 1800 007 134

Email: sales @fmb.com.au

Web: www.fmb.com.au

WEB MASTER

Web Master for the Australian Texel Stud Breeders Association Inc. is Stephen Davey, Pagation Design Services Pty. Ltd., 14 Albert Street, Geelong West, Vic. 3218.

Phone: (03) 5223 2494 Fax: (03) 5221 8063

Email: smd@pagation.com.au

Web: www.pagation.com.au

WESFARMERS FEDERATION INSURANCE LIMITED

Contact Neil Tresidder, WFI Ltd., 369 High Street, Kew, Vic. 3101.

Phone: (03) 9342 1200

Web: wfi.com.au

NEWSLETTER CLOSING DATES FOR ADVERTISING AND EDITORIAL

June Issue : *Closes 31st May*

September Issue : *Closes 31st August*

December Issue : *Closes 30th November*

Members Advertising Rates - (Includes full colour)

Page = \$150 plus GST

1/2 page = \$ 90 plus GST

Typesetting fees may be charged