

---

**FLOCK REGISTER  
FOR  
TEXEL SHEEP  
IN AUSTRALIA**

**VOLUME 12**  
Covering flocks as at April, 2005

Published by the  
**AUSTRALIAN TEXEL STUD BREEDERS ASSOCIATION INC.**  
GPO Box 75, Melbourne. Vic. 3001  
(Incorporated in Victoria). Inc. No. A0024246S  
ABN: 85 678 334 383

Secretary & Chief Executive:  
PETER G. WESTON

Head Office:  
2 Peverill Street, Deepdene, Vic. 3103  
Phone: (03) 9817 5511. Fax: (03) 9817 6125

Web Site: [www.texel.org.au](http://www.texel.org.au)  
Email: [secretary@texel.org.au](mailto:secretary@texel.org.au)

Price:  
Members.....Gratis  
Non-Members.....\$22 (includes GST)

MELBOURNE - JUNE 2005

# CONTENTS

	page
Foundation Members of the ATSB Inc .....	3
Current President and Past Presidents .....	4
Office Bearers .....	5
Region Boundaries and Privacy Statement .....	6
Region Committees .....	7
Federal Panel of Judges & Inspectors .....	9
State Panels of Judges & Inspectors .....	11
Index to the Rules .....	14
Statement of Purposes and Rules .....	15
Index to the Regulations .....	26
Regulations .....	27
Texel ewe and lambs .....	37
A Texel Ram .....	38
Breed Standard of Excellence .....	39
Tattoo Marks and Cull Marks .....	40
Breed Statistics .....	41
De-Registered Flocks .....	43
Designations used in Flock Histories .....	44
Disclaimer .....	45
Flock Histories .....	46
Ram Registrations and Pedigrees .....	65
Index to Owners of Registered Flocks .....	70
Annual & Associate Members .....	72
Current Fees .....	73
Official Sponsors and Alliances .....	76

# FOUNDATION MEMBERS OF THE ATSBA INC.

Flock No.	Name	Flock No.	Name
0	Australian Texel Corporation P/L	24	Darebin Park Texel Stud
1	Matus, P. & J.	25	England, J.G. & E.S.
2	Close, W. J. & A.J.	26	Pether, N. & B.
3	McKeon, I.R. & D.M.	27	Pembroke Pastoral Co.
4	Kelly, K. & Burton-Taylor M.	28	Schoenmaker, N.
5	Metherall, I. & R.	29	Whitaker, Owen
6	Walker, W.D. & V.D. & T.	30	Hooper, A. J. & J.
7	McConochie, A.S. & K.	31	Throckmorton, A.H. & R.
8	Hirst, M.F. & K.J.	32	O'Toole, P.J. & R.D.
9	Muir, D.W. & R.M.	33	Lowry, M.
10	Kisene Texel Stud	34	O'Keefe, B.J. & B.E.
11	Rowlandson, A.	35	Leigh Partnership
12	Tattykeel Pty. Ltd.	36	Hooper, G.I. & S.M.
13	McMaster, G.L. & N.	37	Rennie, W. & M. & B. W
14	McMaster, I. & S.	38	Gemlake Pty. Ltd.
15	Coddington, R.E. & L.M.	39	Keating, WF. & E.J.
16	Knight, T.R. & VA, and Piels, A.	40	Cashco Enterprises Pty. Ltd.
17	Danker Vaughan Family	41	Aveley Sheep Stud
18	Withers, G.R. & B.A.	42	Ardno East Pastoral Co.
19	Howard, W.J. & M.H.	43	White, E.
20	Serpentine Texel Stud	44	Dodgson, Miss H.S.
21	Superlamb Pty. Ltd.	45	Murray, Mrs. F.E.L.
22	Treweek, M.A. & Y.M.	46	Townrow, J.T. & D.M.
23	Stevens, M. & D.	47	Coolana Texels



**Henry F. Fergusson,  
Prosser, Birchgrove, Buckland, Tas. 7190**

**President 2003-2005**

**PAST PRESIDENTS:**

F. R. Barrie Knight	1990-93
Dr. Warren D. Walker	1993-95
John W. Gubbins	1995-97
W. Noel Drury	1997-99
Douglas C.J. Bottcher	1999-01
William J. Close	2001-03

---

# AUSTRALIAN TEXEL STUD BREEDERS ASSOCIATION INC.

## Office-Bearers 2004-2005

### PRESIDENT:

Henry F. Fergusson, "Prosser" Birchgrove, Buckland, Tas. 7190  
Phone/Fax: (03) 6257 5110 & 0427-575 110

### VICE-PRESIDENT:

Peter J. Matus, "Tara" Bathurst Rd, Rockley NSW 2795.  
Phone: (02) 6337 9330 & 0427-379 330. Fax: (02) 6337 9330

### RETIRING PAST-PRESIDENT:

William J. Close, "Newbold", Newbold North, Gawler River, SA 5118  
Phone/Fax: (08) 8524 3062 & Mobile: 0414-813 873

### OTHER COUNCILLORS:

Karen Agnew, "Willaren", Box 940, Millicent, SA 5280  
Phone: (08) 8734 3027. Fax: (08) 8734 3022

Colin Baldock, "Birangan", Bradfords Lane, Grenfell, NSW 2810  
Phone: (02) 6343 5115. Fax: (02) 6343 5133

Douglas C. J. Bottcher, "Baroa", Blue Hills, RMB 2230, Euroa, Vic. 3666  
Phone: (03) 5790 3268 & 0428-576 046. Fax: (03) 5790 3344

Tony J. Buckland, "Tourello", Lystervale Park, 343 Lysterfield Rd, Lysterfield,  
Vic. 3156  
Phone: (03) 9752 2229 & 0409-147 371. Fax: (03) 9807 0194 & 9752 3963

Stephen R. Parker, "Longford", 397 North Rd, Mortlake, Vic. 3272  
Phone: (03) 5599 2476 & 0429-992 476

A. Maria Wood, "Te Rakau", PO, Bindi Bindi, WA 6574  
Phone/Fax: (08) 9654 3012

**TREASURER:** Peter J. Matus

**PATRON:** F.R. Barrie Knight

**HONORARY AUDITOR:** Douglas Parker

# REGION BOUNDARIES

## **Victoria-Central**

Area bounded by Bendigo; north to Kerang; across to Moulamein (NSW) and Deniliquin (NSW); down to Benalla, and Nagambie; NW to Bridgewater and Bendigo.

Area bounded by Melbourne to Geelong to Ballarat to Maryborough to Laanecoorie to Bendigo to Rushworth to Benalla. Melbourne to Lilydale to Warburton to Mansfield and Gippsland.

## **Wimmera-Mallee (Vic.)**

Area bounded by Murrabit to Kerang to Durham Ox to Serpentine to Bendigo to Laanecoorie to Maryborough to Talbot to Creswick to Ballarat to Ararat to KonongWootong to Casterton.

## **South West (Vic.)**

The coast between Geelong and Casterton; and the area north to Ararat and Ballarat.

## **PRIVACY ACT STATEMENT**

The information provided by members in their membership applications, annual flock returns and registration/transfer certificates, is used by the ATSBA in the annual flock register, Journal, web site and providing addressed labels.

By joining the Association, members consent to details such as their name and address, and other contact details, being used for these purposes including this information being made available to the media and the public and could be made available to other third parties for the purposes of promoting the Australian Texel Stud Breeders Association, members, or as otherwise allowed under the Privacy Act 1988.

*Members may request their information be corrected or deleted by contacting the ATSBA Chief Executive Officer on phone (03) 9817 5511, or writing to G.P.O. Box 75, Melbourne, Vic. 3001.*

---

# REGION COMMITTEES

## NEW SOUTH WALES/QUEENSLAND

### (NSW/Qld)

- President: Wayne Wolfe, Woongarra, P.O. Box 60, Windles Lane,  
Rylstone, NSW 2849  
Phone: (02) 6379 1614 & 0427 - 007 146,  
Fax: (02) 6379 0761
- Secretary: Peter Matus, Tara, Bathurst Rd, Rockley, NSW 2795  
Phone/Fax: (02) 6337 9330 & 0427 - 379 330

## VICTORIA

### South West:

- President: Doug Parker, Longford, c/- 66 Officer St, Mortlake,  
Vic. 3272.  
Phone/Fax: (03) 5599 2954
- Secretary: David Leigh, Laani, Gully Rd, Ceres, Vic. 3221.  
Phone: (03) 5249 1380. Fax: (03) 5249 1128

### Wimmera Mallee:

- President: Peter Russell, Tullamore Park, PO Box 26, Donald,  
Vic. 3480  
Phone/Fax: (03) 5497 1682 & 0417 373 101.
- Secretary: Heather Jorgensen, Mertex, 11 Stoney Crossing Rd,  
Antwerp, Vic. 3414.  
Phone/Fax: (03) 5397 5224 & 0428 - 975 224

### Victoria-Central :

- President: John Raymond, Mondray, PO Box 88, Moulamein,  
NSW 2733.  
Phone: (03) 5887 5241 & 0428 - 315 208  
Fax: (03) 5887 5454
- Secretary: Helen Chambers, Lyndale Park, 845 Yorkshire  
Rd, Marong, Vic. 3515.  
Phone: (03) 5435 2216 Fax: (03) 5435 2216

## **TASMANIA**

- President: Angus Adams, Akba, 6 Langura Avenue, Chigwell,  
Tas. 7011.  
Phone/Fax: (03) 6249 1145 & 0439 - 997 696
- Secretary: Jennifer Hodgson, Imot, RA 196 Ridgeside Lane,  
Evandale, Tas. 7212.  
Phone: (03) 6391 8395 & 0407 - 918 737

## **WESTERN AUSTRALIA**

- President: Robert Lange, Mirovi, RMB 822, Narrogin, WA 6312.  
Phone/Fax: (08) 9882 4012
- Secretary: Maria Wood, Te Rakau, PO, Bindi Bindi, WA 6574  
Phone/Fax: (08) 9654 3012

## **SOUTH AUSTRALIA**

- President: Ross Hamilton, Kiwi, 16-18 Para Avenue, Cape Jervis,  
S.A. 5204.  
Phone/Fax: (08) 8598 0093
- Secretary: Karen Agnew, Willaren, Box 940, Millicent, SA 5280.  
Phone: (08) 8734 3027 Fax: (08) 8734 3022



---

# FEDERAL PANEL OF JUDGES & INSPECTORS

## New South Wales

Grant Clifton, Norwood, Tullamore, NSW.  
Roger Coddington, Wycombe, Armidale, NSW.  
Graham J. Gilmore, Tattykeel, Branxton Park, Oberon, NSW.  
Ian Gilmore, Baringa, Foleys Creek Road, Oberon, NSW.  
John Gilmore, Tattykeel, Goulburn Road, Oberon, NSW.  
Martin Gilmore, Tattykeel, 240 Tillsbury Lane, Oberon, NSW.  
Richard Hawken, Thurlstone, Cookamidgera, NSW  
Gordon McMaster, Wyreema, Weir Park, Narrandera, NSW.  
Doug Mitchell, Rene, Rockwood, Culcairn, NSW.  
Elizabeth White, Excel, Longford, Deniliquin, NSW.  
Graham Wilson, Kismet, Howlong, NSW.  
Noel Wilson, Kismet West, Hopefield, via Corowa, NSW.  
Jack Woodburn, Grove Hill, Forbes, NSW.

## Queensland

Duncan McMaster, Dundee, 55 Princess St., Inglewood, Qld.  
Peter Hood, Plainview, Pittsworth, Qld.  
Scott McConochie, Qld.

## Victoria

Geoff Baker, Southern Pastures, RMB 1096, Cobden, Vic.  
Wilson Beer, Echuca Park, RMB 7182, Echuca, Vic.  
Doug Bottcher, Baroa, Blue Hills, RMB 2230, Euroa, Vic.  
Heather Buckland, Tourello, Lystervale Park, 343 Lysterfield Road,  
Lysterfield, Vic.  
Tony Buckland, Tourello, Lystervale Park, 343 Lysterfield Road,  
Lysterfield, Vic.  
Andrew Ferguson, Karinga Park, 585 Pyke Road, Tatura, Vic.  
John Gubbins, Coolana, Chatsworth, RMB 540, Willaura, Vic.  
Ian Kyle, Ashley Downs, Goon Nure, RMB 7585, Bairnsdale, Vic.

David Leigh, Laani, Gully Road, Ceres, Vic.  
Don Muir, Penryn, RSD, Hexham, Vic.  
Frances Murray, Burrandool, PO Box 181, Nagambie, Vic.  
Neil Murray, Burrandool, PO Box 181, Nagambie, Vic.  
Doug Parker, Longford, 66 Officer St, Mortlake, Vic.  
Geoff Ralph, Shellal, P.O. Box 104, Koroit, Vic.  
Peter Russell, Tullamore Park, P.O. Box 26, Donald, Vic.  
Ralph Speirs, Alkoomie, PO Box 242, Heywood, Vic.  
Des Stevens, Hallylulya, RSD 474, Willaura, Vic.  
Marylyn Stevens, Hallylulya, RSD 474, Willaura, Vic.

## **South Australia**

John Boksem, Lambert, PMB 14, Mt. Gambier, SA.  
W (Bill) Close, Newbold, Newbold North, Gawler River, SA.  
W. Noel Drury, Denlee, PO Box 76, Naracoorte, SA.  
Anthony Ferguson, Anna Villa, Weetulta, SA.  
Malcolm McKenzie, Malkay, PO Box 392, Naracoorte, SA.

## **Tasmania**

Daryl Cornish, Cremorne, RSD 236, York Plains, Tas.  
Henry Fergusson, Prosser, Birchgrove, Buckland, Tas.  
Terry Heggaton, Vaudan Downs, Norwich Drive, Longford, Tas.  
Craig Sherriff, Springvale, PO Box 31, Sheffield, Tas.  
Merinda Weeding, Meadsfield, Bothwell, Tas.  
Lawrence Young, Stockers Plains, 229 Meander Rd, Deloraine, Tas.

## **Western Australia**

Dawson S. Bradford, Hillcroft Farms, Popanyinning, WA.  
E. Leanne Grant-Williams, Clan Graham, Grant-Williams Rd,  
Pingrup, WA  
Graham Sutherland, Sandown, 5 View Rd, Mt. Pleasant, WA.  
Patricia Webb, Koojan, Box 184, Kojonup, WA.

---

# STATE PANELS OF JUDGES AND INSPECTORS

## **New South Wales**

Grant Clifton, Norwood, Tullamore, NSW.

Roger Coddington, Wycombe, Armidale, NSW.

Graham J. Gilmore, Tattykeel, Branxton Park, Oberon, NSW.

Ian Gilmore, Baringa, Foleys Creek Road, Oberon, NSW.

John Gilmore, Tattykeel, Goulburn Road, Oberon, NSW.

Martin Gilmore, Tattykeel, 240 Tillsbury Lane, Oberon, NSW.

Richard Hawken, Thurlstone, Cookamidgera, NSW.

Gordon McMaster, Wyreema, Weir Park, Narrandera, NSW.

Doug Mitchell, Rene, Rockwood, Culcairn, NSW.

Stephen Moss, cl- Amaroo Farm Pty Ltd, Amaroo Park, Sollis Lane,  
Mathoura, NSW.

Elizabeth White, Excel, Longford, Deniliquin, NSW.

Graham Wilson, Kismet, Howlong, NSW.

Noel Wilson, Kismet West, Hopefield, via Corowa, NSW.

Jack Woodburn, Grove Hill, Forbes, NSW

## **Queensland**

Duncan McMaster, Dundee, 55 Princess St., Inglewood, Qld.

Peter Hood, Plainview, Pittsworth, Qld.

Scott McConochie, Qld.

## **Victoria**

Geoff Baker, Southern Pastures, RMB 1096, Cobden, Vic.

Wilson Beer, Echuca Park, RMB 7182, Echuca, Vic.

Doug Bottcher, Baroa, Blue Hills, RMB 2230, Euroa, Vic.

Heather Buckland, Tourello, Lystervale Park, 343 Lysterfield Rd,  
Lysterfield, Vic.

Tony Buckland, Tourello, Lystervale Park, 343 Lysterfield Rd,  
Lysterfield, Vic.

Howard Caldwell, Carin Park, RMB 7090, Pt Fairy Rd, Hamilton, Vic.

Andrew Ferguson, Karinga Park, 585 Pyke Road, Tatura, Vic.

John Gubbins, Coolana, Chatsworth, RMB 540, Willaura, Vic.  
Basil Jorgensen, Mertex, 11 Stoney Crossing Rd, Dimboola, Vic.  
Ian Kyle, Ashley Downs, Goon Nure, RMB 7585, Bairnsdale, Vic.  
Jean Lees, Homeacres, RMB 1120, Hamilton Rd, Penshurst, Vic.  
David Leigh, Laani, Gully Road, Ceres, Vic.  
Don Muir, Penryn, RSD, Hexham, Vic.  
Felicity Muir, Penryn, RSD, Hexham, Vic.  
Frances Murray, Burrandool, PO Box 181, Nagambie, Vic.  
Neil Murray, Burrandool, PO Box 181, Nagambie, Vic.  
Phillip O'Toole, O'Tooles, RMB 7620, Hawkesdale, Vic.  
Chris Parker, Longford, 533 North Rd, Mortlake, Vic.  
Doug Parker, Longford, c/- 66 Officer St., Mortlake, Vic.  
Steven Parker, Longford, 397 North Rd, Mortlake, Vic.  
Geoff Ralph, Shellal, P.O. Box 104, Koroit, Vic.  
Elizabeth Ralph, Shellal, P.O. Box 104, Koroit, Vic.  
Pam Ralph, Shellal, P.O. Box 104, Koroit, Vic.  
Elizabeth Russell, Tullamore Park, P.O. Box 26, Donald, Vic.  
Ralph Speirs, Alkoomie, PO Box 242, Heywood, Vic.  
Des Stevens, Hallylulya, RSD 474, Willaura, Vic.  
Marylyn Stevens, Hallylulya, RSD 474, Willaura, Vic.

## **South Australia**

Karen Agnew, Willaren, Box 940, Millicent, SA.  
John Boksem, Lambert, PMB 14, Mt. Gambier, SA  
W (Bill) Close, Newbold, Newbold North, Gawler River, SA.  
W. Noel Drury, Denlee, PO Box 76, Naracoorte, SA.  
Anthony Ferguson, Anna Villa, Weetulta, SA.  
Janet M. Hall, Wirrilla Homestead, PO Box 34, Manoora, SA.  
Ross Hamilton, Kiwi, 16-18 Para Av, Cape Jervis, SA.  
Malcolm McKenzie, Malkay, PO Box 392, Naracoorte, SA.  
Tim Rogers, Paraville, Eden Valley, SA.

## **Tasmania**

Daryl Cornish, Cremorne, RSD 236, York Plains, Tas.  
Henry Fergusson, Prosser, Birchgrove, Buckland, Tas.  
Terry Heggaton, Vaudan Downs, Norwich Drive, Longford, Tas.  
Craig Sherriff, Springvale, PO Box 31, Sheffield, Tas.  
Merinda Weeding, Meadsfield, Bothwell, Tas.  
Lawrence Young, Stockers Plains, 229 Meander Rd, Deloraine, Tas.

## **Western Australia**

Dawson S. Bradford, Hillcroft Farms, Popanyinning, WA

Ray Castle, Qualen, PO Box 1163, Narrogin, WA.

Jim Glover, JimJan, RMB 422, Boyup Brook, WA.

Leanne Grant-Williams, Clan Graham, Grant-Williams Rd., Pingrup, WA.

Robin Higgins, Bangalup, Bangalup Rd, Rocky Gully, WA.

Robert Lange, Mirovi, RMB 822, Narrogin, WA.

Graydon Pascoe, Ulambie, PO Box 63, Boyup Brook, WA.

Graham Sutherland, Sandown, 5 View Rd, Mt. Pleasant, WA.

A. Robert Temby, Morrongoing, PO Box 100, Dumbleyung, WA.

Bill Wallace, Millbrook, 15 New Street, York, WA.

Patricia Webb, Koojan, Box 184, Kojonup, WA.

Robert Wood, Te Rakau, Post Office, Bindi Bindi, WA.

# INDEX TO THE RULES

	Rule No.
Alteration to the Statement of Purposes and Rules .....	25
Annual Meeting .....	11
Application of Income .....	28
Associate & Annual Membership; Life Membership .....	2
Cheques .....	20
Common Seal .....	15
Council .....	6
Council Duties .....	10
Councillors .....	9
Discipline .....	4
Disputes and mediation .....	29
Elections .....	7
Financial Year .....	18
Funds .....	19
Interpretation .....	24
Joining Fees .....	21
Membership .....	1
President and Vice-President; Council Executive .....	8
Procedure for Annual and Special General Meetings (inc. Proxies) .....	13
Records .....	16
Regional Committees .....	17
Register of Members .....	5
Regulations .....	26
Resignation of Member .....	3
Secretarial Duties .....	14
Special General Meetings .....	12
Subscriptions .....	22
Unfinancial Members .....	23
Winding-up of Association .....	27

---

# AUSTRALIAN TEXEL STUD BREEDERS ASSOCIATION INCORPORATED

## MISSION STATEMENT

To encourage the breeding and marketing of Texel sheep and to develop, promote and maintain the improvement of the breed.

## STATEMENT OF PURPOSES

The name of the Association shall be “Australian Texel Stud Breeders Association Incorporated”.

### **The Purposes of the Association are:**

- (a) To encourage the breeding of Texel sheep and to develop, promote and maintain the purity and improvement of the breed in Australia.
- (b) To collect, record and publish information relating to Texel sheep in Australia.
- (c) To investigate the histories, pedigrees, purity, and type of sheep registered or entered for registration.
- (d) To consider and to grant or refuse any application for registration of any sheep or the transfer thereof or for the issue of a certificate for the export of sheep registered in accordance with the rules for the time being in force.
- (e) To consider all questions affecting the interests of breeders of Texel sheep.
- (f) To encourage, promote and carry out research into better methods of animal husbandry and genetics and thereby promote the development of the agricultural resources of Australia in general and the development of Texel sheep in particular.
- (g) To invest and deal with the moneys of the Association as may from time to time be determined in such manner as are incidental or conducive to the attainment of the above purposes or any of them.

## RULES

### **1. Membership:**

Membership is open to any person interested in Texel sheep and shall be in four categories.

(a) **Full Membership:** The owner of each flock registered with the Association shall be a Full Member of the Association so long as the flock remains registered. A Full Member which is a company or partnership must, and a Full Member who is an individual may appoint in writing a natural person as the nominee of that Full Member to exercise all the rights to which a Full Member is entitled under these Rules for so long as he or she remains the nominee, including the right to be elected to any position within the Association and its Committees.

If more than one natural person is nominated by a Full Member, the Full Member must state the order of precedence of those nominees. The rights of the Full Member can only be exercised by one person on any one occasion or at any one meeting, and the person with higher precedence on the nomination may exercise the rights to the exclusion of all other nominees.

A member may change a nominee but a nominee who is elected to any body or a position within the Association shall not cease to hold office because he ceases to be a nominee.

A Full Member who is an individual cannot exercise any of the rights of a member if a nominee has been appointed until the appointment is cancelled in writing.

(b) **Associate Membership:**

An Associate Member shall be any person with a special interest in a registered Texel flock and shall have full voting rights but shall not be eligible to stand for election of Council.

There cannot be more than one Associate Member in respect of a registered flock.

(c) **Annual Membership:**

An Annual Member shall receive a copy of the Association newsletter/magazine and shall have the right to attend all meetings without voting power.

(d) **Life Membership:**

(i) Any member or Regional Committee may nominate a person for life membership of the Association.

(ii) The Council shall consider each nomination, and if approved by seventy-five per cent of the Councillors present and voting by secret ballot, shall recommend the nomination to the next Annual General Meeting.

(iii) A person becomes a Life Member if at least seventy-five percent of the votes cast on the resolution proposing the nomination at the Annual General Meeting approve the nomination.

(iv) A Life Member has all the rights and privileges of a Full Member, but is not required to own a registered flock.

2. A person eligible for Associate or Annual membership shall be admitted to membership of the appropriate category by the Secretary on receipt of a written request to become a member.



**3.** A member of the Association who has paid all moneys due and payable by that member to the Association may resign from the Association by sending notice to the Secretary. Upon receipt of such notice the Secretary shall, if satisfied that all moneys due and payable have been paid, remove the member's name from the register.

**4. Discipline:**

(a) The Council reserves the right to take whatever action it deems fit against a member including expulsion or a fine not exceeding the amount fixed under the Associations Incorporation Regulations if:

- (i) the annual return is not in by the due date or is false and misleading in any material particulars;
- (ii) the annual subscription is not in by the due date;
- (iii) inspection reveals breeding and management of the members flock is to the detriment of the good name of the Association;
- (iv) any other of the Rules or Regulations of the Association are contravened.

(b) The decision of the Council to discipline a member shall be final, and no appeal to a General Meeting shall be permitted.

(c) Before any decision in relation to discipline is made by the Council, the member concerned shall have the right after reasonable notice to appear before the Council to show cause why he or she should not be disciplined. The notice to the member must specify the allegation against the member and must include a warning that the Council has the power to expel a member.

(d) A flock shall be deregistered upon the expulsion of its owner as a member of the Association.

**5. Register of Members:**

The Secretary shall maintain the register of members of the Association which shall be available for inspection by the members at the office of the Association.

**6. Council:**

(a) The affairs of the Association shall be administered by the Council which shall consist of ten Councillors elected in accordance with the following rule, and the Retiring Past President as defined in the following rule.

Subject to Rule 1 (a) all Full Members of the Association shall be eligible for election to Council.

(b) Council Meetings will be held at such time and place as Council shall decide. Meetings may be held by telephone linkup. The procedure at meetings of the Council shall be determined by the Council.

(c) Six (6) members of Council shall constitute a quorum at any meeting.

(d) The Council may appoint a Secretary (not voting).

## 7. Elections.

Ten Councillors shall be elected by members for a two (2) year term expiring at the commencement of the first Council Meeting after the Annual General Meeting. Elections shall be held every two (2) years.

Three (3) Councillors shall be elected by and from members from New South Wales (including Queensland); three (3) Councillors shall be elected by and from members from Victoria; two (2) Councillors shall be elected by and from members from South Australia; one (1) Councillor shall be elected by and from members from Tasmania; one (1) Councillor shall be elected by and from members from Western Australia.

Despite the previous paragraph, a member whose registered address is one state, but is in a region which is predominantly in another State, may, on one occasion only, nominate which of those states that member wishes to be considered as residing in for election purposes. If no nomination is received, the member shall be considered as residing in the state of the registered address.

"The Retiring Past President shall be -

(a) the person who was the President before the election of a new President immediately after Council elections; or

(b) if that person has been re-elected or has ceased or subsequently ceases to be a member of the Council for any of the reasons set out in Rule 9, a person elected by and from the elected members of the Council at the first Meeting of the Council after it is advised of the vacancy.

The Retiring Past President holds office, subject to other provisions of these rules, until the election of a new President after the next Council elections. A change of President before that time does not cause the Retiring Past President to cease to hold Office."

All Full and Life Members shall receive a nomination form for election to the Council with the notice of the Annual General Meeting. Completed nominations shall be in the hands of the Secretary on the 1st April in an election year.

A nomination form must be signed by the nominee and two nominators, and all three must be Full or Life Members of the Association and reside within the State in which an election is to be held.

Retiring Councillors shall be deemed to have nominated for re-election unless they notify the Secretary in writing to the contrary before the closure of nominations.

If the number of nominations exceed the number of vacancies in any State or States then the Secretary shall conduct a postal ballot for the affected State or States closing on 15th May in an election year.

Voting shall be by the members striking out the names of candidates on the ballot paper so as to leave only as many names of candidates as there are respective vacancies on Council for that State to be filled.

The Council shall have power to fill a casual vacancy. The member so elected shall hold office only until the next election.

Council shall appoint two scrutineers to supervise the opening and counting of the votes.

A candidate may by notice in writing to the Secretary, received before the close of voting, appoint a member who is not a candidate in the election as a scrutineer. A scrutineer shall be entitled to be present when the votes are opened and counted, and may bring to the attention of the Secretary any vote which the scrutineer believes to be invalid or not correctly counted.

Election results shall be declared at the Annual General Meeting.

#### **8. (a) President and Vice-President**

The President and Vice-President shall be elected by and from the Council at its first Meeting following the Annual General Meeting. No President shall serve more than two annual terms consecutively.

The Council shall determine the method of voting to be used to elect Office-Bearers and may change it from year to year if it so desires.

The Council may fill a vacancy in the position of President or Vice-President.

#### **(b) Council Executive**

The President, Vice-President and Retiring Past President shall constitute the Council Executive which shall have the powers of the Council between Council Meetings.

### **9. Councillors**

A person shall cease to be a Councillor if that person or the member of which that person is a nominee:

- (a) ceases to be a member of the Association;
- (b) becomes an insolvent under administration;
- (c) becomes of unsound mind or a person whose person or estate is liable to be dealt with in any way under the law relating to mental health;
- (d) resigns by notice in writing to the Association;
- (e) is absent without the consent of the Council from all meetings of Council held during a period of one (1) year;
- (f) dies.

### **10. Council Duties:**

Council shall:

- (a) Have control and management of income and expenditure. In this respect all income and property shall be applied solely towards promotion of the purposes of the Association.
- (b) Promulgate the Annual Statement of income and expenditure, together with the President's annual report to all members of the Association.
- (c) Cause to be compiled and published the Association's Flock Register.

- (d) The Council's decision on all matters relating to the registration and entry of sheep in the Flock Register shall be final.
- (e) The Council shall administer all the affairs of the Association, see that the purposes of the Association are maintained, and will supervise and enforce the Statement of Purposes and Rules and Regulations of the Association.

**11. Annual Meeting:**

The annual meeting shall be held each year at a time and place to be determined by the Council.

**12. Special General Meetings:**

It shall not be necessary to hold any General Meeting other than the Annual General Meeting in any year unless the President or the Council at its discretion determines to convene a Special General Meeting or a requisition for a Special General Meeting is received by the President or the Secretary signed by twenty-five (25) Full, Associate and Life Members of the Association.

**13. Procedure for Annual and Special General Meetings:**

- (a) Subject to Rule 25, at least 30 days notice in writing shall be given to all members of the date, time and place of any Annual or Special General Meeting.
- (b) Any motion other than a motion to amend the Statement of Purposes or Rules or to change the name of the Association or to wind it up may be proposed at the Annual General Meeting without notice.
- (c) No business shall be considered at a Special General Meeting other than the business set out in the notice of meeting.
- (d) The quorum at the Annual General meeting shall be 15.
- (e) The quorum at the Special General Meeting shall be 15.
- (f) The President shall preside at all the General Meetings of the Association. If the President is not present within fifteen (15) minutes after the time appointed for the holding of the meeting or is unwilling to act, the members present shall elect one of their number to preside at the meeting.
- (g) The person presiding may with the consent of any meeting at which a quorum is present adjourn the meeting from time to time and from place to place but no business shall be transacted at any adjourned meeting other than the business left unfinished at the meeting from which the adjournment took place. If a meeting is adjourned for thirty days or more notice of the adjourned meeting shall be given as in the case of the original meeting.
- (h) At any General Meeting a resolution put to the vote shall be decided on a show of hands or by ballot.
- (i) A Full, Associate or Life Member may appoint another member of any

of those categories as that member's proxy. The proxy shall be in or to the effect of the form set out in Appendix One, and must be received at the office of the Secretary at least forty eight hours before the notified time for the commencement of the meeting.

- (j) A Full, Associate, or Life Member may vote in person or by proxy at a General Meeting of the Association.

\*Appendix One

I, .....  
 of.....  
 being a Full/Associate/Life/Member of the Australian Texel Stud Breeders Association Inc.

APPOINT AS MY PROXY

.....  
 of .....  
 being a Full/Associate/Life/Member of the Association to vote for me on my behalf at the General Meeting of the Association to be held on ...../...../..... and at any adjournment of that meeting.

\* My proxy is authorised to vote on  
                     Resolution 1                      \* For                      \* Against  
                     etc.

Signed: .....  
 Dated: ...../...../.....

\* Note: The Proxy must be filled in to be valid.  
 A proxy form must be in the hands of the Secretary at least forty eight hours before the commencement of the Meeting at which it is to be used."

- (k) At the Annual General Meeting an auditor shall be appointed.
- 14. Secretarial Duties:**  
 The Secretary shall
- (a) receive all moneys and bank same as directed by Council.
  - (b) disburse Association money as Council directs, keeping proper account of all transactions; prepare the annual balance sheet and have it duly audited, for submission to the Annual General Meeting.
  - (c) keep full and accurate minutes of all meetings and shall have custody of all books, documents and securities of the Association.
  - (d) be the corresponding and recording officer of the Association.
  - (e) supervise the compilation, printing and distribution of the Flock Register.

**15. Common Seal:**  
 The Common Seal of the Association shall be kept by the Secretary and shall only be affixed by the authority of the Council or a committee of Council and every instrument to which the Seal is affixed shall be signed by

a council member and countersigned by the Secretary or some other person appointed by the Council for that purpose.

**16. Records:**

The books and documents of the Association shall be available for inspection by the financial Full Members at the office of the Secretary of the Association during normal business hours.

**17. Regional Committees:**

(a) Members may be grouped into geographical regions which shall be administered by Regional Committees.

Members of such Regional Committees shall be elected at an Annual Meeting of which at least thirty (30) days notice shall have been given to members of such Regions.

A member whose registered address is close to the border between two regions may at any time apply to the Council to be considered as a member of the region on the other side of that border.

(b) Regional Committees shall implement the policy of the Association within their respective Regions and subject to the authority of Council shall:

1. Keep Council informed and advised on local problems.
2. Arrange and carry out flock inspections as set out in the Regulations.
3. Organise and assist in the conduct of sales, as required.
4. Be responsible for pre-show and pre-sale inspections where required or requested.
5. Recommend judges to show societies within the Region, except where judges are elected by ballot conducted by Council.
6. Assist and advise breeders in the Region in regard to all matters relating to the Association.
7. Promote and safeguard breed interests in the Region at all times.

(c) Regional Committees may request Council -

1. to make a levy on all members within that Region.
2. to permit them to collect a levy on auction sales within that Region for promotion purposes.

**18. Financial year:**

The financial year of the Association shall end on 30th June in each year.

**19. Funds:**

The funds of the Association shall be derived from subscriptions, levies and payment for such other services as the Council shall from time to time determine.

**20. Cheques:**

All cheques shall be signed by the Secretary and a Councillor or in such manner as the Council shall from time to time determine.

**21. Joining Fees:**

Joining fees for Full Members shall be decided as the Council shall from time to time determine.

**22. Subscriptions:**

The annual subscription shall be decided by Council and shall be due and payable by 31st March each year.

Of this annual subscription such amount as is decided from time to time by Council shall be allocated to Regional Committees in respect to each member within their areas.

**23. Unfinancial Members:**

Unfinancial members may be expelled after 31st March each year, and to gain re-entry must renew their application for registration in accordance with Regulation 2.

**24. Interpretation:**

The Statement of Purposes and Rules and Regulations of the Association shall be binding on all members. Any disputes or questions arising therefrom shall be decided by the Council, whose decisions shall be final.

**25. Alteration to the Statement of Purposes and Rules:**

The Statement of Purposes and Rules of the Association shall not be altered unless:

(a) Notice of the proposed alteration including notice that it is proposed as a special resolution shall have been given by the Secretary to each and every member at least 30 days prior to the Annual General Meeting or Special General Meeting convened by Council at which the motion is to be considered.

(b) At least three-quarters of the votes cast are in favour of the resolution (as required for a special resolution by Section 29 of the Associations Incorporation Act).

(c) Any motion to alter the Statement of Purposes and Rules shall be in the hands of the Secretary at least 60 days prior to the Annual General Meeting or Special General Meeting convened by Council at which the motion is to be considered.

**26. Regulations:**

The Council shall have the power from time to time to make, vary and repeal Regulations for the proper governance of the breed of Texel sheep.

**27. Winding-up of Association:**

If upon the winding up or dissolution of the Association there remains after the satisfaction of all its debts and liabilities any property whatsoever the same shall not be paid to or distributed among the members of the

Association, but shall be given, or transferred to some other institutions or institution having purposes similar to the purposes of this Association and which shall prohibit the distribution of its or their income or property among its or their members, such institutions or institution to be determined by the members of the Association at or before the time of dissolution or in default thereof by a person appointed for that purpose by the Commonwealth Minister responsible for Primary Industry.

**28. Application of Income:**

The income/profits and property of the Association whence ever so derived shall be applied solely towards the promotion of the purposes of the Association and no portion thereof shall be paid or transferred directly or indirectly by way of dividend, bonus or otherwise howsoever by way of profit to the persons who at any time are or have been members of the Association, or to any of them, or to any person claiming through any of them. Provided that nothing herein contained shall prevent the payment in good faith of remuneration to any officers or servants of the Association, or to any member thereof or other person in return for any services actually rendered to the Association, nor prevent the payment of interest on money borrowed from any member of the Association for any of the purposes of the Association.

**29. Disputes and mediation**

1. The grievance procedure set out in this rule applies to disputes under these Rules between -
  - (a) a member and another member; or
  - (b) a member and the Association.
2. The parties to the dispute must meet and discuss the matter in dispute, and, if possible, resolve the dispute within 14 days after the dispute comes to the attention of all of the parties.
3. If the parties are unable to resolve the dispute at the meeting, or if a party fails to attend that meeting, then the parties must, within 10 days, hold a meeting in the presence of a mediator.
4. The mediator must be -
  - (a) a person chosen by agreement between the parties; or
  - (b) in the absence of agreement -
    - (i) in the case of a dispute between a member and another member, a person appointed by the committee of the Association; or
    - (ii) in the case of a dispute between a member and the Association, a person who is a mediator appointed or employed by the Dispute Settlement Centre or Victoria (Department of Justice).
5. A member of the Association can be a mediator.



6. The mediator cannot be a member who is a party to the dispute.
7. The parties to the dispute must, in good faith, attempt to settle the dispute by mediation.
8. The mediator, in conducting the mediation, must -
  - (a) give the parties to the mediation process every opportunity to be heard; and
  - (b) allow due consideration by all parties of any written statement submitted by any party; and
  - (c) ensure that natural justice is accorded to the parties to the dispute throughout the mediation process.
9. The mediator must not determine the dispute.
10. If the mediation process does not result in the dispute being resolved, the parties may seek to resolve the dispute in accordance with the Act otherwise at law.

### **30. Logo(s) and Merchandise**

- (a) Only Full Members are permitted to use the Association logo(s) for the express purpose of their own flock(s) stationery, advertising and property identification.
- (b) All Association merchandise whatsoever, will be arranged, distributed and sold only through and by the Association.

## INDEX TO REGULATIONS

	Regulation No.
Additions to Flocks .....	7
Annual Returns .....	19
Artificial Insemination (A.I.) .....	24
Certificate of Ram Service .....	11
Contents and Issue of Flock Register .....	20
Culling by Member .....	18
DNA Protocol .....	33
Embryo Transfer (E.T.) .....	26
Exhibiting at Shows .....	30
Export of Embryos .....	27
Export of Semen .....	25
Export Sale Procedure .....	15
Flock Numbers and Dispersal of Flocks .....	23
Flock Records .....	21
Flock Registration Fees .....	3
Growth Stimulants .....	28
Inspection Arrangements and Costs .....	16
Inspection of Production or Reducing or Dispersal Sales or Flock Ram Sales by Auction or Dispersal by Private Treaty .....	12
Inspector's Duties .....	17
Late Application for Registration of Flocks .....	2
Offences .....	22
Ownership of Sheep .....	9
Registration of Flocks .....	1
Registration of Individual Sheep .....	8
Sale of Sheep by Private Treaty .....	14
Sale of Sheep at Public Auction Sales .....	13
Selling Upgraded Sheep .....	32
Stud Prefix .....	5
Tattooing .....	6
Transfer of Ownership of Sheep .....	10
Unregistered Sheep .....	4
Upgrading to Pure Bred .....	29
Use of Graded Sheep .....	31

## REGULATIONS

### 1. **Registration of Flocks:**

- (A) Applications for registration of a new flock of Texel sheep may be accepted provided:-
- (a) the flock comprises:
    - (i) pure bred Texel sheep/embryos/foetuses, transferred from a flock registered with the Australian Texel Stud Breeders Association Incorporated.
    - (ii) a flock which is upgrading according to the Regulations from time to time in force as determined by Council.
  - (b) the undertaking endorsed on the application form to the effect that the applicant will comply with the Rules and Regulations for the time being in force and accept and be bound by the decisions of the Council is signed by the said applicant.
  - (c) the application fully completed is received by the Secretary within 90 days of receipt of transfer.
  - (d) the Association reserves the right to refuse an application for registration of a new flock. It shall be a ground for refusal that the applicant or if the applicant is a Company, any Director, or if a partnership, any partner, is or has been associated with a flock which has been deregistered for misconduct.
- (B) (i) Grading up flocks will be shown in the Flock Register and not in a separate appendix and members who have both purebred and grading up flocks will be allotted one flock number.  
(See Regulation 29).

### 2. **Late Application for Registration of Flocks:**

Notwithstanding Regulation 1 (A) (c) above an application for registration of a new flock may be accepted when received by the Secretary after 90 days from receipt of transfer provided the applicant:-

- (1) Furnishes to the Secretary a history of his flock stating:-
  - (a) The length of time he has owned the sheep the subject of the application.
  - (b) The name and address of each person from whom he has obtained the said sheep.
  - (c) The number of ewes originally acquired by the applicant by transfer and the number of ewe and ram lambs respectively bred from such ewes during the seasons immediately prior to the application for registration.
  - (d) Such ewes from other flocks as are added to the said flock from time to time together with ewe and ram lambs respectively bred from these ewes.

- (e) The breeding of all rams that have been used in the flock.
- (2) Complies with the other provisions of Regulation 1 and agrees to and facilitates:
  - (a) The inspection by inspectors appointed by the Council of the new flock and the flock history specified above.
  - (b) The acceptance or refusal by such inspectors of all or any of his sheep for registration.
  - (c) The payment of the costs of such inspection.
  - (d) The payment to the Secretary of such penalty fees as may from time to time be determined by Council.

**3. Flock Registration Fees:**

The registration fees for any one flock shall be as determined by Council from time to time. Full particulars of fees appear in each Flock Register. A member deregistered because of late returns or arrears of subscriptions shall re-register on the same basis as a new member, as set out in Regulation 2.

**4. Unregistered Sheep:**

A member is not permitted to breed or use unregistered Texel sheep within his registered Texel flock.

**5. Stud Prefix:**

- (a) Every registered owner will be required to register a stud prefix for his exclusive use in naming the sheep bred by him providing that no flock shall use the word "Australia" or any State, Municipal or Regional Area, or words descriptive of meat, as part of the Stud Prefix. The registration fee shall be as determined by Council from time to time. Full particulars of fees appear on the back page of the Flock Register.

The Council Flock Registration Committee will consider the suitability of each prefix which will be officially allocated on the final approval by Council

- (b) Stud prefixes may be reallocated by Council after being in abeyance for a period of eight (8) years.

**6. Tattooing:**

All pure bred sheep in a registered Texel flock must be tattooed in the appropriate ear with the Association's registered Trade Mark, namely, the letter "T" in a circle, and the breeder's registered flock number. The tattooing must be carried out within six (6) months of birth or before such time limit if sold, transferred, or exhibited at Shows.

**7. Additions to Flocks:**

No sheep shall be added to a flock after its registration except from other registered Texel flocks.

The owner shall furnish the Association with full details of additions to his flock in his annual flock return.

**8. Registration of Individual Sheep:**

- (a) All rams used in the owner's Texel flock or sold or leased or loaned to another breeder for use in his Texel flock must be individually registered. (See also Regulation 29).
- (b) Individually registered rams will be allotted a registration number and will be entered in the next Flock Register.
- (c) Registration fees shall be as determined by Council from time to time and particulars will appear on the back page of the Flock Register.
- (d) Composite forms for the individual registration of sheep and for the transfer of sheep are available from the Association Secretary at a fee as determined by Council from time to time.
- (e) All stud rams and stud ewes exported from Australia must be individually registered (See Regulation 15 (d)).
- (f) Individual registration of purebred stud ewes is voluntary. Individually registered pure bred stud ewes will be allotted a registration number and will be entered in the next Flock Register.

**9. Ownership of Sheep:**

- (a) A ram can be owned by a maximum of four (4) registered flocks. A separate transfer must be issued by the vendor to each share owner of a ram and the original copy of the transfer lodged with the Secretary.
- (b) A member intending to offer a stud ram for sale either by auction or private treaty must clearly state both verbally and in writing prior to the sale whether semen is being retained, and if semen is being retained, the number of ewe doses retained and whether the semen is for the members own use and/or for subsequent sale.

**10. Transfer of Ownership of Sheep:**

- (a) On the transfer of ownership of any registered Texel flock or portion thereof, or of any individual registered Texel sheep, the vendor shall forward to the Secretary a transfer certificate within 60 days of the date of sale.
- (b) Any purchaser not being a registered Texel flock owner and wishing to become one shall apply for flock registration within 90 days of receipt of transfer.
- (c) Members who do not forward transfer certificates within sixty (60) days from date of sale shall be subject to a penalty of \$5.00 in respect of each transfer certificate received after sixty (60) and within ninety (90) days of sale. Any certificates received later than ninety (90) days of sale, shall only be accepted at the discretion of Council and upon payment of such penalty as Council shall prescribe.
- (d) The transfer of stud ewes to three or more registered flocks in partnership will not be recognised by the Association.
- (e) Forms for transfer and individual registration of sheep are available from the Secretary at a fee as determined by Council from time to time.

- (f) Transfer fees shall be as determined by Council from time to time. Full particulars of fees will appear in the Flock Register. These fees must accompany the transfer form.
- (g) The transfers of individual sheep will not be accepted within six (6) months of previous transfer except at the discretion of Council.

**11. Certificate of Ram Service:**

The owner of a stud ram who allows this ram to be sold for service on ewes owned by another breeder must:

- (a) Ensure that the ram is individually registered.
- (b) Forward a Certificate of Ram Service to the Association Secretary within 60 days' from the date of service.  
The Certificate must specify whether it is natural service (N) or service by artificial insemination (A.I.) or service by artificial insemination for embryo transfer (AI./ ET.)
- (c) Ram service fees shall be as determined by Council from time to time. Full particulars of fees will appear in the Flock Register.
- (d) Members who do not forward ram service certificates within sixty (60) days from the date of service shall be subject to a penalty of \$5.00 in respect of each ram service certificate received after sixty (60) and within ninety (90) days of service. Any certificates received later than ninety (90) days of service, shall only be accepted at the discretion of Council and upon payment of such penalty fee as Council shall prescribe.
- (e) Ram service certificate forms are available free from the Secretary.
- (f) Subsequent semen sales or natural use of the same ram to the same purchaser will be free of further ram service fees.
- (g) Breeders using semen obtained from other than the owner of the donor ram or using imported semen, will be responsible for payment of the ram service fee.

**12. Inspection of Production or Reducing or Dispersal Sales or Flock Ram Sales by Auction or Dispersal by Private Treaty:**

- (a) A member intending to hold a production or reducing or dispersal sale or flock ram sale by auction or dispersal by private treaty, must notify the Secretary at least 30 days' prior to such sale if an inspection is required by that member.
- (b) The cost of such inspection must be paid before the transfer will be accepted.
- (c) Application for inspection must be made on the official application form available from the Secretary and a declaration signed stating that the applicant agrees to abide by the inspector's decision.
- (d) The Secretary shall arrange inspections through the Regional Secretary.
- (e) The cost of such inspection shall be borne by the vendor.

- (f) The vendor will forward to the Secretary within 60 days of the date of sale, transfer and registration certificates, as set out in Regulations 8,9,and 10 covering each and every sheep sold.
- (g) The Secretary will draw the attention of new breeders to Regulation 10 (b).
- (h) Rams sold as flock rams are not to be individually registered or officially transferred.

**13. The Sale of Sheep at Public Auction Sales:**

- (a) Members may sell stud rams, ewes and flock rams from their registered Texel flock at any advertised sale. The Secretary must be notified at least 30 days'prior to the sale if an inspection is required.
- (b) Vendors are reminded of the responsibilities under Regulations 12 (c) and 12 (f) which apply to all public auction sales.

**14. Sale of Sheep by Private Treaty:**

- (a) Stud rams and ewes sold by private treaty are not required to be inspected (except in the case of Regulation 15 covering "Export Sales".
- (b) The cost of such inspection shall be borne by the vendor.
- (c) Such stud rams shall be individually registered and such stud rams and ewes shall be transferred as laid down in Regulations, 8, 9 and 10.
- (d) Flock rams shall not be transferred or individually registered.

**15. Export Sale Procedure:**

- (a) A member intending to export registered sheep or semen from registered sheep to a registered Texel flock MUST NOTIFY THE SECRETARY in adequate time for an inspection to be arranged.
- (b) It is the Vendor's final responsibility to ensure that an official inspection is carried out and an EXPORT CERTIFICATE is issued to him by the Secretary before the registered sheep leave the country.
- (c) The cost of such inspection shall be borne by the Vendor flock.
- (d) All stud rams and stud ewes exported to registered flocks shall be individually registered and transferred.

**16. Inspection Arrangements and Costs:**

- (a) The appointment of inspectors, the number of such appointments and the revocation of such appointments shall be a matter within the discretion of the Council.
- (b) The Council may at its discretion cause any flock to be inspected at any time and the Association will bear the cost of such inspection.
- (c) A member, at any time he so desires, may request Council to arrange an inspection of his flock provided he is prepared to pay the cost of such inspection.
- (d) Regulations of Show Societies may require inspection and hence with the cooperation of the Show Societies, Council will arrange inspection of all Texel sheep presented for exhibition and for subsequent sale at any major show.

(e) Maximum inspection charges are as determined by Council from time to time. Full particulars of fees appear in each Flock Register.

(f) Inspectors shall be paid at a maximum rate as determined by Council from time to time. Full particulars of fees appear in each Flock Register.

(g) All inspection fees to be collected by the inspectors on the same day as the inspection is carried out.

**17. Inspector's Duties:**

(a) Inspectors may reject any sheep as not being up to breed standard and such decision shall be final. Such rejected sheep shall be recorded by the inspectors. An appeal against a decision of a single inspector may be made to an Appeals Panel of three inspectors chosen by Council.

(b) Inspectors may reject any sheep at any show or sale that in their opinion is a detriment to the Texel breed.

**18. Culling by Member:**

It is the annual responsibility of each breeder to cull out animals of inferior standard and to remove all rejected sheep from the flock without delay.

**19. Annual Returns:**

(a) All owners of registered Texel flocks must forward to the Secretary, by the 31st March each year, an Annual Return duly completed, showing necessary particulars of the flock as at 28th February. Subscriptions and levies shall accompany annual returns. Forms will be sent out by the Secretary during the month of February.

(b) Flock Returns received between 1st April and 30th April will carry a late penalty fee as determined by Council from time to time. Flock Returns received after April 30 will carry an increased penalty fee. Full particulars of fees appear in the Flock Register.

Members failing to furnish a Return by 31st March may be omitted from the Flock Register and their membership may be cancelled.

**20. Contents and Issue of Flock Register:**

(A) The Flock Register, as published, shall contain a complete record of Members, their addresses and flock numbers; a history of all registered flocks and their latest breeding returns; a complete list of individually registered rams and may contain a list of individually registered ewes, since the last register. Those members and flocks shall be omitted where:-

(a) The flock has been dispersed.

(b) The owner has omitted to make an annual return.

(c) The member has not paid his annual subscription.

No flock shall be deemed to be a registered stud unless it shall appear in the latest Flock Register. The Flock Register shall be known as the "Flock Register for Texel Sheep in Australia".

(B) A copy of the most recently issued Flock Register shall be issued to



each new Full, Associate or Life member free of charge. Previous volumes may be purchased at a cost to be determined by Council from time to time. Copies of the Flock Register may be supplied to non-members under the same terms.

**21. Flock Records:**

It is the duty of all registered flock owners to keep true and accurate records of the breeding of their registered flock. Such records are to be available for inspection by the Council in accordance with Rule 4.

**22. Offences:**

Any member charged with conduct calculated to bring the Association into discredit shall be brought before the Council, and if found guilty, shall be subject to reprimand or expulsion from the Association.

**23. Flock Numbers and Dispersal of Flocks:**

(a) In the event of a member selling his complete flock the purchaser shall have no right to the previous owner's flock number except with the approval of Council. The purchaser shall have no right to the previous owner's stud prefix except with the written sanction of the previous owner and/or with the approval of the Council.

(b) Any member who advertises and holds a complete dispersal sale shall be barred from again registering Texel sheep for a period of five (5) years or for such other period of time as the Council shall deem fit.

(c) No member shall advertise any sale of Texel sheep as a dispersal sale unless the whole flock is to be sold within twelve (12) months of the date of the first sale advertised as a dispersal sale.

In the event of a breach of this Regulation, Council shall have power to deal with the member concerned as it deems fit.

**24. Artificial Insemination (A.I.)**

(1) There shall be no restriction applied to use of A.I. where the registered flock owns both the ram and the ewe.

(2) That a ram can be owned by a maximum of four (4) registered flocks. (see Regulation 9).

**(3) Sale of Semen.**

To effect the sale of semen, the owner(s) of the donor ram must issue a ram service certificate for that ram to the Association Secretary as required by Regulation 11.

(4) The Council may in its absolute discretion and may in any case wherein its opinion any doubt arises, cause blood typing or any other scientific tests to be performed on any animal to the satisfaction of Council.

(5) Where a ram is owned by more than one registered flock, a copy of the agreement identifying the flock's involved must be lodged with the Association Secretary.

(6) Full transfer fees apply to each share transfer.

- (7) The use of semen for stud purposes outside an owner(s) flock(s) must be accompanied by a service certificate.

**25. Export of Semen:**

There shall be no restriction on the export of Texel semen except for the requirements of the importing country.

**26. Embryo Transfer (E.T.)**

- (1) There shall be no restriction to the use of E.T. where the ram and donor ewe are the property of the owner.

(2) Where sale of registered embryos is intended the Association E.T. application form must be completed and lodged with the Secretary before embarking on an E.T. programme.

(3) The registered owner(s) of the donor ewe at the time of conception shall be known as the breeder of the resultant progeny.

(4) There will be no limit to the number of lambs eligible for registration from any one donor ewe.

(5) The progeny of recipient ewes may be required to have a parentage determination carried out prior to registration.

(6) Any pregnant recipient ewe carrying a certificate of embryo transfer may be sold by the original purchaser to another prior to lambing by way of a normal transfer certificate.

(7) The registration certificate will record the name of the breeder of the embryo and the resulting progeny will carry the prefix and ownership of the member who owns the recipient ewe at the time of lambing.

(8) A donor ewe cannot be owned by more than two registered flocks.

(9) All eligible progeny got by E.T. shall be so noted in the Flock Register.

(10) The Council may, in its absolute discretion, and may in any case where in its opinion any doubt arises, cause blood typing or any other scientific tests to be performed on any ram or donor ewe or recipient ewe to the satisfaction of Council.

(11) Transfer fees on all embryos sold will be set by Council from time to time.

**27. Export of Embryos:**

There shall be no restriction on the export of Texel embryos except for the requirements of the importing country.

**28. Growth Stimulants:**

Council may at its discretion conduct tests to ascertain the presence of growth stimulants in Texel sheep and apply Rule 4 (Discipline) where applicable.

**29. Upgrading to Pure Bred**

- 1) Only purebred sheep approved by the Australian Texel Stud Breeders' Association Inc. will be acceptable as a base breed.
- 2) Purebred sheep with black heads and/or black legs; any breed that uses these sheep in their upgrading programme; or any breed which

is associated with “Spider Syndrome”, **must not be used for upgrading as a base ewe.**

- 3) Base breed shall be stated on each Annual Flock Return.
- 4) Each generation must be sired by a pure bred individually registered Texel stud ram;
  - or a T2 upgraded Texel ram over a purebred registered Texel ewe to produce T3 offspring;
  - or a T3 upgraded Texel ram over a purebred registered Texel ewe to produce pure offspring.
 These offspring shall rank equally with sheep produced by pure bred rams over T2 or T3 upgraded ewes.  
 T2 and T3 rams used for mating with pure bred ewes must be individually registered.
- 5) Each generation must be tattooed in the following manner:
  - \* 1st Generation = T1 in an oval, followed by Member’s Flock Number.
  - \* 2nd Generation = T2 in an oval, followed by Member’s Flock Number.
  - \* 3rd Generation = T3 in an oval, followed by Member’s Flock Number.
 All progeny of T3 ewes by a registered stud ram or all progeny of a T3 ram over pure bred ewes will be pure bred and must be tattooed with the letter ‘T’ in a circle, and the breeder’s registered flock number.
- 6) Inspection is not required.
- 7) Full pedigree records of each sheep shall be kept by the breeder.

### **30. Exhibiting at Shows.**

Members shall not exhibit at Shows Texel sheep with any black wool; and shall not use white powder or cosmetics of any sort on the legs or heads.

### **31. Use of Graded Sheep.**

Progeny of matings between graded sheep will stay at the level of the lowest parent. Progeny to be included in the annual flock return. Sires to be individually registered.

Examples:

T1 x T1	=	T1
T2 x T1	=	T1
T2 x T2	=	T2
T2 x T3	=	T2
T3 x T3	=	T3
T3 x T1	=	T1

### **32. Selling Upgraded Sheep**

Members intending to offer permitted upgraded sheep from their registered flocks for sale either by auction or private treaty must clearly declare both verbally and in writing prior to the sale the percentage of Texel blood.

**33. DNA Protocol**

- (a) Flocks which have DNA tested their entire flock for Microphthalmia and have provided the necessary documentation to the Secretary shall be denoted by the letters "MC" in the Flock Register. Each animal which has received a clear result shall be denoted by the letters "MC" after the prefix in registration and/or transfer certificates.
- (b) Known carrier rams of Microphthalmia are not permitted to be used in a registered flock.



Texel ewe and twin lambs

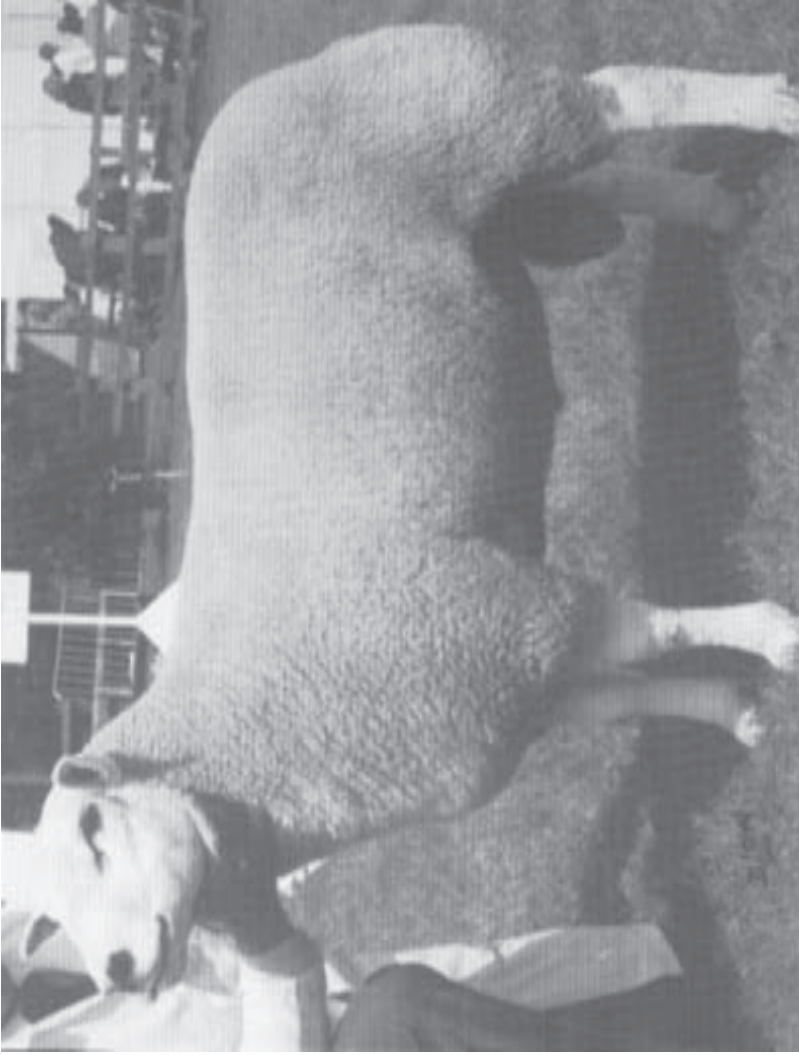

**TEXEL STUD RAM. HIGHFIELDS U2. (Courtesy of Mr. Alan Draper, Highfields Farm, Mayfield, East Sussex)**

# TEXEL

## Breed Standard of Excellence

### HEAD

Polled, broad white face with flat crown, black nostrils and eyelids with wool line to start behind ears. "Muzzle wide".

### MOUTH

Even well set jaw with teeth meeting a wide pad with a firm bite.

### EARS

Medium to large, white and firm, well covered with hair. "Black spots acceptable, but not desirable, no brown spots."

### NECK

Medium length, muscular on rams, moulding into the shoulders.

### SHOULDERS

Shoulder blades should be slightly lower than the spine and sloping away to a smooth setting without excessive movement when walking.

### BACK AND LOIN

Broad, long and straight, with well-sprung ribs; strong broad and deep loin. "Wide flesh continuing over rib cage to shoulder."

### HINDQUARTERS

Square, deep with muscle extending to the hocks and well rounded on the outside of the legs. Not sloped off from hip to tail.

### LEGS AND PASTERNS

Medium length, well placed at the four quarters and free moving, straight between the joints, with strong bone and no wool covering below the knees. Black and brown spots are an undesirable trait.

### FEET

Black.

### WOOL

Moderately dense, high loft/bulky, crossbred type wool, 30-36 microns. Black fibres and medullated fibres such as kemp and britch hair are undesirable.

### SKIN

Ribby skin is undesirable.

### OVERALL OUTLOOK:

Well developed, evenly proportioned, square, heavily muscled, beam shaped, meat sheep.

## TATTOO MARKS

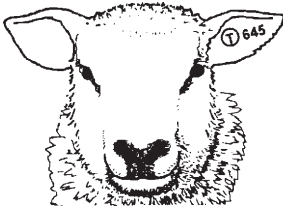

**Victoria and Tasmania**  
Rams and Ewes: Near (left) ear

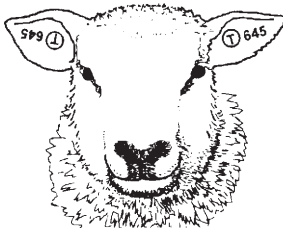

**Queensland & Western Australia**  
Rams: Near (left) ear  
Ewes: Off (right) ear

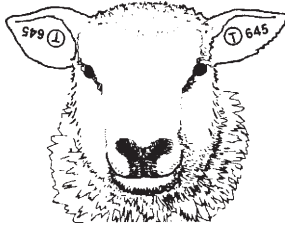

**New South Wales**  
Rams: Off (right) ear  
Ewes: Near (left) ear

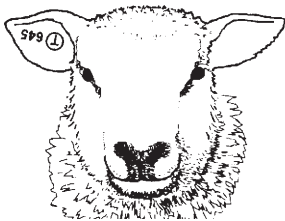

**South Australia**  
Rams and Ewes:  
Off (right) ear

## CULL MARKS

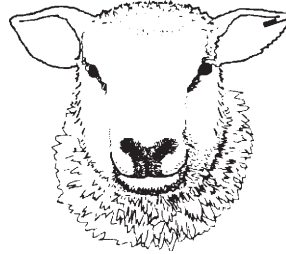

**Tasmania**  
Rams and Ewes:  
Key mark in point of near ear.

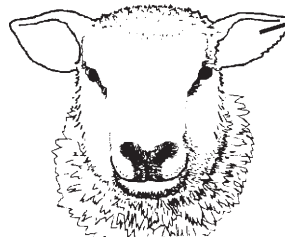

**Victoria**  
Pincer mark in point of Near ear,  
1 in. long by 1/8 in. wide

**Queensland**  
Above mark in Near ear of Rams,  
and in Off ear of Ewes.

**New South Wales**  
Above mark in Off ear of Rams,  
and in Near ear of Ewes

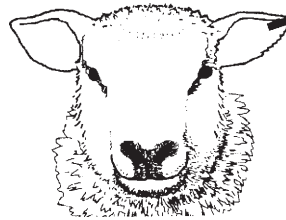

**South Australia & W.A.**  
Rams: Pincer mark in point of Near  
ear, 3/4 in. long by 1/4 in. wide.  
Ewes: Pincer mark in point of Off  
ear 3/4 in. long by 1/4 in. wide.



### STATISTICS REPORT(1) — Registered Texel Sheep in Australia as at 28th February 2005

Number of Members (Flocks)	Stud Rams Used	Stud Rams	Ewes	Ewe Lambs	Ewes and Ewe Lambs Mated	Pure Bred & Upgraded FRams Sold	Pure Bred & Upgraded FRams Retained	Pure Bred & Upgraded FRams	Stud Rams Sold	Pure Bred Ram	Pure Bred Ewe Lambs Dropped	Pure Bred Ewe Lambs Dropped
NSW- QLD	66	57	1527	505	1462	354	126	596	5	173	604	188
SOUTH AUSTRALIA	32	28	624	219	624	102	118	246	3	23	256	24
TASMANIA	46	37	577	204	626	49	81	263	5	9	346	56
WESTERNAUSTRALIA	72	56	1193	560	1185	406	167	594	6	201	587	217
SOUTHWEST	41	26	509	248	507	154	40	186	1	103	269	104
WIMMERA-MALLEE	24	14	317	112	338	57	21	84	3	19	147	0
VICTORIA CENTRAL	43	40	701	326	715	61	72	415	6	16	442	56
Region Totals	324	258	5448	2174	5457	1183	625	2384	29	544	2651	645
New South Wales	68	58	1572	551	1509	349	133	656	6	173	695	188
Victoria	97	75	1368	621	1401	250	125	589	8	138	747	160
Queensland	9	4	114	19	112	27	1	36	1	0	20	0
South Australia	32	28	624	219	624	102	118	246	3	23	256	24
Western Australia	72	56	1193	560	1185	406	167	594	6	201	587	217
Tasmania	46	37	577	204	626	49	81	263	5	9	346	56
State Totals	324	258	5448	2174	5457	1183	625	2384	29	544	2651	645

## STATISTICS REPORT — Registered Texel Sheep in Australia as at 28th February 2005

Number of Members (Flocks)	Ewes on Hand			Ewe Lambs on Hand			Ewes and Ewe Lambs Mated			Other Breeds Mated for Upgrading	No. of Ewes transferred
	T1	T2	T3	T1	T2	T3	T1	T2	T3		
NSW- QLD	1	122	251	0	55	140	1	142	247	0	16
SOUTH AUSTRALIA	20	32	72	0	0	9	20	32	72	22	15
TASMANIA	20	1	26	44	8	0	20	4	27	40	0
WESTERNAUSTRALIA	72	256	245	13	56	109	72	256	257	36	124
SOUTHWEST	51	69	129	24	30	40	51	82	138	45	36
WIMMERA-WALLEE	21	6	45	20	12	8	41	17	53	62	0
VICTORIA CENTRAL	15	0	27	50	6	0	15	0	27	35	1
Region Totals	200	486	795	151	167	306	220	533	821	240	192
New South Wales	1	122	278	0	55	140	1	142	274	0	16
Victoria	87	75	174	94	48	48	107	99	191	142	37
Queensland	0	0	0	0	0	0	0	0	0	0	0
South Australia	20	32	72	0	0	9	20	32	72	22	15
Western Australia	72	256	245	13	56	109	72	256	257	36	124
Tasmania	20	1	26	44	8	0	20	4	27	40	0
State Totals	200	486	795	151	167	306	220	533	821	240	192

## DE-REGISTRATIONS

(FLOCKS DE-REGISTERED AS AT 31/05/2005)

- KEY (A) SOLD  
 (B) TRANSFER OF ENTIRE STUD  
 (C) WITHDRAWN  
 (D) NOT LODGING A FLOCK RETURN AND/OR PAYING  
 CURRENT/OUTSTANDING FEES  
 (E) AMALGAMATION

Flock No.	Reason	Name and address
295	(D)	ARTHUR I J & H I & N I, VERDUN, PO BOX 151, BOOLEROO CENTRE SA 5482.
234	(C)	BLACK C R & CO, KERGRA, PO BOX 16, TINCURRIN WA 6361.
147	(A)	BURGESS H, REDHILL, 1 SIMPSON ST, DIGBY VIC 3309.
116	(C)	CALDOW H M & J A, CARIN PARK, RMB 7090, PT FAIRY RD, HAMILTON VIC 3300.
356	(D)	CLAN GRAHAM TEXEL, GRANT-WILLIAMS ROAD, PINGRUP WA 6343.
15	(C)	CODDINGTON R E & L M, WYCOMBE, ARMIDALE NSW 2350.
391	(D)	COLLINS J & CLOUT L, MEADULIGULAH, BEALES CREEK RD, KARS SPRINGS, SCONE NSW 2337.
55	(D)	COOK G & B, ROSEWOOD, 794 MONTUMANA RD, ROCKY CAPE TAS 7321.
153	(D)	ERICKSEN J C, MECADA, PO BOX 205, EUROA VIC 3666.
401	(D)	GORRING V W, TARLEEA, LOT 2, MURRAY ROAD, PITTSWORTH QLD 4356.
128	(D)	GUEST C R & J H, KRISAN PARK, RMB 7160, HORSHAM VIC 3401.
157	(D)	HAM W S & J E & N M, BONSHAW PARK, 60 BLACK BOTTOM RD, TRAWALLA VIC 3373.
306	(C)	HARDEY D W & R M, STRELLEY, RMB 247, LAKE CAMM, VIA NEWDEGATE WA 6355.
235	(C)	ILUKA TEXEL STUD, OLD ILUKA, OCEAN ROAD, YUULONG VIC 3237.
386	(C)	LANDER N A & N J, 11L BELGRAVIA HEIGHTS ROAD, MS3, DUBBO NSW 2830.
417	(A)	LEMA P & MITCHELL T, PEARL, PO BOX 670, MITTAGONG NSW 2575.
301	(C)	LOMAS R G & C A, POINT VALE, RMB C367, CAVENDISH VIC 3314.
351	(D)	MCKENZIE J F & I J, KURRARA, HOLBROOK NSW 2644.
287	(C)	MILLER A W & J M, DINKY DI, VITE VITE ROAD, DERRINALLUM VIC 3325.
121	(D)	PARAVILLE TEXELS, PO BOX 626, ANGASTON SA 5353.
202	(D)	PASCOE PASTORAL COMPANY, ULAMBIE, PO BOX 63, BOYUP BROOK WA 6244.
421	(D)	PERKINS G J, BELVUE, 101 BROWNS RD, BLACK HILL NSW 2322.
381	(C)	RUDD M J, MAKAZA, MS 50, TEXAS ROAD, STANTHORPE QLD 4380.
54	(E)	RUSSELL P A & E A, BANYANDAH, PO BOX 26, DONALD VIC 3480.
319	(A)	THRELFALL K, LAMONT PARK, 1145 PRINCES HIGHWAY, MOUNT MORIAC VIC 3240.

## DESIGNATIONS USED IN FLOCK HISTORIES

**(AC:BR)** The letters (AC:BR) appearing beside a Flock in the Flock Histories, indicates that the Flock is accredited Brucellosis Free as at 30th April, 2005 with the Department of Agriculture in each State.

State Departments of Agriculture can provide the current AC:BR status of any Flock on request, and intending purchasers should avail themselves of this free service.

**(LP)** The letters (LP) beside a Flock indicate that the Flock claims accreditation with LAMBPLAN.

**(SS)** Indicates flocks claiming accreditation with STOCKSCAN.

**(PS)** Indicates flocks claiming accreditation with PRIMESCAN.

### *Editor's Note:*

Flocks claiming "AC/BR" status have provided a current copy of their brucellosis accreditation certificate.

The status of flocks claiming "LP" status has been confirmed by LAMBPLAN. Stockscan and Primescan status have not been confirmed at the time of going to press.

### **Australian Sheep Johnes' Disease Market Assurance Programme (Sheep Map).**

Some members have claimed Monitored Negative Status. Please note that this information has not been cross-checked with Animal Health Australia as at May 2005. It is only a guide and before sheep are moved or bought, a purchaser should see the current certificate or a written vendor declaration of status.

### **DESIGNATIONS FOR PERMITTED EWES PUT TO RAM FOR 2000-DROP**

B	=	Bond	F	=	Finn
BD	=	Borderdale	L	=	Lincoln
BL	=	Border Leicester	M	=	Merino
CH	=	Cheviot	P	=	Perendale
CD	=	Corriedale	PD	=	Poll Dorset
CO	=	Cormo	Pure Bred	=	Pure Bred Texel
CW	=	Coopworth	PW	=	Polwarth
DH	=	Dorset Horn	RM	=	Romney
D	=	Drysdale	RY	=	Ryeland
ED	=	Elliottdale	SD	=	Southdown
EF	=	East Friesian	TD	=	Tukidales
EL	=	English Leicester			

"PI" stands for "pure imported" ie. the original ewes imported from New Zealand or progeny of these ewes that have not been mated to upgraded stud rams.

"PB" stands for pure bred.

**DISCLAIMER:**

The information in this database on “AC:BR”, “SS”, “PS”, “LP” and OJD “MN Status” has been collected by the Association from third party sources. The information in the database serves as a guide to the status of flocks. The Association is not able to confirm the accuracy or the completeness of the information and accepts no liability if, for whatever reason, the information is inaccurate or incomplete. Purchasing decisions should not be made on the basis of the information in the Flock Register or the Association’s web site. Prior to any purchase, the current status of the flock should be confirmed by the owner in writing.

## FLOCK HISTORIES

- 1 MATUS P & J, TARA, BATHURST ROAD, ROCKLEY NSW, 2795. (SS) (AC:BR CW94/5)**  
 Vol. 1.(Founded 1993.) Tel1: (02) 6337 9330. Tel2: 0427-379 330.  
 Fax: (02) 6337 9330. Email: matus@lisp.com.au. OJD MN2 (VAC) N251/9.  
Prefix. Tara  
 Contact: MATUS, PETER and JANELLE  
 Rams used 2005: Tara 304/03 (2545); Tattykeel 101/01 (2316) 35/02 (2526)  
 Ewes put to Ram for 2005 drop: 84(Pure Bred) 16(T3) Total - 100
- 2 CLOSE W J & A J, NEWBOLD, NEWBOLD NORTH, GAWLER RIVER SA, 5118. (LP) (AC:BR 43)**  
 Vol. 1.(Founded 1993.) Tel1: (08) 8524 3062. Tel2: 0414-813 873.  
 Fax: (08) 8524 3062. Email: bill@newbold-studs.com. OJD MN3 S056.  
Prefix. Newbold  
 Web address: www.newbold-studs.com  
 Contact: CLOSE, BILL  
 Rams used 2005: Newbold 12/03 (2627) 128/00 (2133) (Service) (AI); Tourello (MC) 95/03 (2665) (Service) (AI)  
 Ewes put to Ram for 2005 drop: 28(Pure Bred) 22(PD) Total - 50
- 5 METHERALL I & R, LEIGHLANDS, SPRINGHURST VIC, 3682.**  
 Vol. 1.(Founded 1993.) Tel1: (03) 5726 5251. Fax: (03) 5726 5324.  
Prefix. Leighlands  
 Contact: METHERALL, ROSIE  
 Rams used 2005: Mondray 11/03 (2629)  
 Ewes put to Ram for 2005 drop: 40(Pure Bred) Total - 40  
 Additions: Ram Mondray 33/03 (2624) from RAYMOND J T & M J(F.56); Ram Mondray 11/03 (2629) from RAYMOND J T & M J(F.56).
- 8 HIRST M F & K J, MURRAY HEIGHTS, RMB 256, JINGELLIC NSW, 2642. (LP)**  
 Vol. 1.(Founded 1993.) Tel1: (02) 6037 1341. Email: matt.hirst@bigpond.com.  
Prefix. Murray Heights  
 Contact: HIRST, MATTHEW  
 Rams used 2005: Murray Heights 24/99 (2168) (T3) 4/99 (2166) 38/00 (2277) 4/01 (2437) (T3) 10/01 (2438)  
 Ewes put to Ram for 2005 drop: 73(Pure Bred) 21(T3) Total - 94
- 9 MUIR D W & R M, PENRYN, RSD, HEXHAM VIC, 3273. (LP) (SS) (AC:BR 3234)**  
 Vol. 1.(Founded 1993.) Tel1: (03) 5350 5522. Fax: (03) 5350 5502.  
 Email: penryn@datafast.net.au. OJD MN2 (VAC) VS1168. Prefix. Penryn  
 Contact: MUIR, DON and ROSEMARY  
 Rams used 2005: Penryn 100/01 (2516) 27/02 (2518) 162/02 (2519) 85/03 (2686) 17/03 (2685); Pinnacle 265/01 (2362); Tullamore Park 57/97 (1814); Warren Park 220/01 (2379)  
 Ewes put to Ram for 2005 drop: 59(Pure Bred) 31(T1) 34(T2) 47(T3) 41(PD)  
Total - 212

Flock No.

- 12 TATTYKEEL PTY LTD, C/- GRAHAM GILMORE, BRANXTON PARK, OBERON NSW, 2787. (SS) (AC:BR CW81/17)**  
 Vol. 1.(Founded 1993.) Tel1: (02) 6335 8116 G. Tel2: 0427-358 116 G.  
 Tel3: (02) 6335 8188 M. Tel4: (02) 6336 3566 I. Fax: (02) 6335 8116.  
 Email: tattykeel@bigpond.com. OJD MN1 (VAC) N133/0. Prefix. Tattykeel  
 Contact: GILMORE, GRAHAM  
 Rams used 2005: Plainview 56/96 (1155); Tattykeel 51/01 (2313) 89/01 (2314) 106/01 (2317) 35/03 (2564) 114/03 (2567) 142/03 (2568)  
 Ewes put to Ram for 2005 drop: 200(Pure Bred) Total - 200
- 13 MCMASTER G L & N E, WYREEMA STUD, WEIR PARK, NARRANDERA NSW, 2700. (AC:BR Y398)**  
 Vol. 1.(Founded 1993.)Tel1: (02) 6959 3310. Tel2: 018-693 799. Fax: (02) 6959 3301.  
 Prefix. Wyreema  
 Contact: McMASTER, GORDON  
 Rams used 2005: ATC 5213/94 (983); Wyreema 3640/94 (1848) 013/96 (1849) 001/97 (1851) 005/98 (1852)  
 Ewes put to Ram for 2005 drop: 66(Pure Bred) Total - 66
- 21 RUSSELL P A & E A, TULLAMORE PARK, PO BOX 26, DONALD VIC, 3480. (LP) (AC:BR 2214)**  
 Vol. 12.(Founded 1993.) Tel1: (03) 5497 1682. Tel2: 0417-373 101.  
 Fax: (03) 5497 1682. Email: peterussell@iinet.net.au. Prefix. Tullamore Park  
 Web address: www.members.iinet.net.au/~peterussell/  
 Contact: RUSSELL, PETER and LIZ  
 Ownership of this flock was altered in February 2005 from B & J Knight and P & E Russell. Flock 54 in the ownership of PA & EA Russell was deregistered for (E) i.e. amalgamated into Flock 21 with the transfer comprising 3 stud rams, 103 ewes (PB), 44 ewes (T3), 20 ram lambs and 66 ewe lambs.  
 Rams used 2005: Banyandah 75/02 (2676) 2/03 (2677); Mertex 18/03 (2535); Tullamore Park 35/02 (2678)  
 Ewes put to Ram for 2005 drop: 174(Pure Bred) 44(T3) Total - 218  
 Additions: Ram Mertex 18/03 (2535) from JORGENSEN B A & H A & T(F.349).
- 24 DAREBIN PARK TEXEL STUD, DAREBIN PARK, 1235 MERRIANG ROAD, WOODSTOCK VIC, 3751. (AC:BR 241)**  
 Vol. 1.(Founded 1993.) Tel1: (03) 9408 1498 H. Tel2: (03) 9520 7931 W.  
 Fax: (03) 9520 7929 W & 9408 1471 H. Email: rmason@sirius.com.au.  
 Prefix. Darebin Park  
 Contact: MASON, ROGER  
 Also used for the 2005 lamb drop on AI service was XLD 140-41.  
 Rams used 2005: Darebin Park 159/02 (2573) 131/01 (2572)  
 Ewes put to Ram for 2005 drop: 67(Pure Bred) Total - 67
- 27 HETHERINGTON H, PEMBROKE, PO BOX 116, PENOLA SA, 5277. (LP) (AC:BR 167)**  
 Vol. 1.(Founded 1993.) Tel1: (08) 8737 3043. Tel2: 0418-800 789.  
 Fax: (08) 8737 3651. Email: pembroke10@bigpond.com. OJD MN3V No.S144.  
 Prefix. Pembroke  
 Contact: SIMONS, KATHY  
 Rams used 2005: Newbold 4/03 (2626)  
 Ewes put to Ram for 2005 drop: 53(Pure Bred) Total - 53  
 Additions: Ram Newbold 4/03 (2626) from CLOSE W J & A J(F.2).

Flock No.

- 35 LEIGH PARTNERSHIP, LAANI, GULLY ROAD, CERES VIC, 3221. (LP)**  
**(AC:BR 3184)**  
 Vol. 1.(Founded 1993.) Tel1: (03) 5249 1380. Fax: (03) 5249 1128. Prefix. Laani  
 Contact: LEIGH, R DAVID  
 Rams used 2005: Tattykeel 34/02 (2525)  
 Ewes put to Ram for 2005 drop: 39(Pure Bred) Total - 39
- 37 RENNIE W & M & B W, WARREN PARK, RENNIE-DALE, RMB 6700, LONGWOOD VIC, 3665. (LP) (AC:BR 252)**  
 Vol. 1.(Founded 1993.) Tel1: (03) 5798 5303. Tel2: (03) 5795 1911 B.  
 Tel3: 0439-438 006 B. Fax: (03) 5798 5303. Prefix. Warren Park  
 Contact: RENNIE, WILLIAM or BRUCE  
 Rams used 2005: Narioka 1054/03 (2611); Tourello 100/00 (2241); Warren Park 530/03 (2604)  
 Ewes put to Ram for 2005 drop: 98(Pure Bred) Total - 98  
 Additions: Ram Narioka 1054/03 (2611) from HOLLAND K & N(F.80).
- 43 WHITE E, EXCEL, LONGFORD, DENILQUIN NSW, 2710. (LP) (AC:BR Y360)**  
 Vol. 1.(Founded 1993.) Tel1: (03) 5881 4048. Tel2: 0428-810 071. Tel3: 0402-366 502 (D). Fax: (03) 5881 5610. Email: longford@ozsky.net. Prefix. Excel  
 Contact: WHITE, ELIZABETH or HOLDEN, DAVID  
 Rams used 2005: Narioka 1044/03 (2635) 820/02 (2532) (Service) 1083/03 (2610) (Service); Pinnacle 233/01 (2422) (Service) (A1); Tattykeel 35/00 (2404) 38/03 (2529) 35/00 (2404)  
 Ewes put to Ram for 2005 drop: 80(Pure Bred) 20(T3) Total - 100  
 Additions: Ram Narioka 1044/03 (2635) from HOLLAND K & N(F.80).
- 44 DODGSON, MISS H S, KURTZE'S ROAD, PO BOX 246, HAMILTON VIC, 3300. (AC:BR 3428)**  
 Vol. 1.(Founded 1993.) Tel1: (03) 5571 2653. Prefix. South Steyning  
 Contact: DODGSON, H SHARLE  
 Rams used 2005: Mondray 146/98 (2078); Tattykeel 16/98 (1971)  
 Ewes put to Ram for 2005 drop: 50(Pure Bred) Total - 50  
 Additions: Ram Tattykeel 16/98 (1971) from CALDOW HM & JA (F.116).
- 47 COOLANA RURAL, COOLANA, CHATSWORTH, RMB 540, WILLAURA VIC, 3379. (LP)**  
 Vol. 1.(Founded 1993.) Tel1: (03)5350 5561. Tel2: (03) 5350 5531.  
 Tel3: 0419-539 494. Fax: JG (03)5350 5561 or MG 5350 5551.  
 Email: gubbins@ansonnic.com.au. Prefix. Coolana  
 Contact: GUBBINS, JOHN or MARK  
 On hand at 28/2/2005 were 49 ewes (PB) and 60 rams. The ewes were not mated for the 2005 lamb drop.
- 50 BAKER R A, YARRIAMIACK, PO BOX 514, HORSHAM VIC, 3401. (AC:BR 2313)**  
 Vol. 1.(Founded 1993.) Tel1: (03) 5381 2223. Tel2: 0427-861 398.  
 Prefix. Yarriambiack  
 Contact: BAKER, RON  
 Ownership altered from R & F & M & S Baker.  
 Rams used 2005: Yarriambiack 292/99 (1928)  
 Ewes put to Ram for 2005 drop: 14(Pure Bred) Total - 14



Flock No.

- 56 RAYMOND J T & M J, MONDRAY, BALPOOL ROAD, PO BOX 88, MOULAMEIN NSW, 2733. (LP) (AC:BR Y374)**  
 Vol. 1.(Founded 1993.) Tel1: (03) 5887 5241. Tel2: 0428-315 208.  
 Fax: (03) 5887 5454. Email: mondray@texel.org.au. Prefix. Mondray  
 Web address: www.mondray.com  
 Contact: RAYMOND, JOHN and MARGARET  
 Rams used 2005: Mondray 20/02 (2630) 31/02 (2511); Pinnacle 233/01 (2422);  
 Tattykeel 163/99 (1976) (Service) (AI)  
 Ewes put to Ram for 2005 drop: 79(Pure Bred) 7(T3) Total - 86
- 62 ROBERTS HILLSIDE PASTORAL CO, HILLSIDE, PO BOX 155, COOTAMUNDRA NSW, 2590. (LP) (AC:BR Y217)**  
 Vol. 1.(Founded 1993.) Tel1: (02) 6942 1141. Fax: (02) 6942 1895.  
 Prefix. Jindalee  
 Contact: ROBERTS, ANDY and GAI  
 Rams used 2005: Jindalee (T3) 79/03 (2680) (T2) 364/03 (2682) (T2) 112/03 (2681)  
 73/04 (2683) 233/04 (2684) 81/02 (2581) (T3) 173/02 (2583)  
 Ewes put to Ram for 2005 drop: 150(Pure Bred) 70(T2) 120(T3) Total - 340
- 66 COONEYANNA PROPS PTY LTD, COONEYANNA, PMB 14, BINNUM SA, 5262. (AC:BR 1029)**  
 Vol. 1.(Founded 1993.) Tel1: (08) 8764 2150. Tel2: (08) 8762 0288.  
 Tel3: 0427-642 153. Fax: (08) 8764 2151. Email: cooney@rbm.com.au.  
 Prefix. Cooneyanna  
 Contact: MUELLER, PETER & DIANE & NICK  
 Additional e-mail : nickmueller@rbm.com.au  
 Rams used 2005: Cooneyanna 121/99 (2174) 137/99 (2175)  
 Ewes put to Ram for 2005 drop: 60(Pure Bred) Total - 60
- 67 PROSSER PASTORAL, BIRCHGROVE, BUCKLAND TAS, 7190. (LP) (AC:BR MASB0039)**  
 Vol. 1.(Founded 1993.) Tel1: (03) 6257 5110. Tel2: 0427-575 110.  
 Fax: (03) 6257 5110. Email: henry.f@bigpond.com. Prefix. Prosser  
 Contact: FERGUSSON, HENRY and JULIE  
 Rams used 2005: Longford 22/03 (2561) (Service) (AI) 18/00 (2139) (Service) (AI);  
 Narioka 820/02 (2532) (Service) (AI); Newbold 100/03 (2515) (Service) (AI) 128/00  
 (2133) (Service) (AI) 100/03 (2515) (Service) (AI); Prosser 105/04 (2670) 127/04  
 (2671) 128/04 (2672) 129/04 (2673) 401/01 (2456) 3478/02 (2696); Tattykeel 17/02  
 (2523); Tori Park 261/02 (2491) (Service) (AI); Tourello (MC) 95/03 (2665) (Service)  
 (AI); Tullamore Park 45/97 (1462)  
 Ewes put to Ram for 2005 drop: 175(Pure Bred) 23(T3) Total - 198

Flock No.

- 73 BOTTCHEER DCJ, BAROA, BLUE HILLS, RMB 2230, EUROA VIC, 3666.  
(SS) (AC:BR 206)**  
Vol. 1.(Founded 1993.) Tel1: (03) 5790 3268. Tel2: 0428-576 046.  
Fax: (03) 5790 3344. Email: baroa@bigpond.com. OJD MN3 VS1414. Prefix. Baroa  
Contact: BOTTCHEER, DOUG & JACQUIE  
Rams used 2005: Baroa 2/04 (2669) 12/03 (2598); Tattykeel 106/01 (2317) (Service)  
(AI) 35/03 (2564) (Service) (AI) 89/01 (2314) (Service) (AI)  
Ewes put to Ram for 2005 drop: 46(Pure Bred) Total - 46
- 80 HOLLAND K & N, NARIOKA, RMB 1035, PICOLA VIC, 3639. (LP) (AC:BR 5204)**  
Vol. 1.(Founded 1993.) Tel1: (03) 5869 1274. Tel2: (03) 5869 1275.  
Fax: (03) 5869 1275. Email: narioka@texel.org.au. Prefix. Narioka  
Contact: HOLLAND, KEITH  
Rams used 2005: Narioka 645/01 (2401) 663/01 (2402) 820/02 (2532) 1068/03 (2609)  
1083/03 (2610); Tourello 30/03 (2574) (Service); Tullamore Park 28/99 (2113)  
Ewes put to Ram for 2005 drop: 122(Pure Bred) Total - 122
- 81 PARKER S & C, LONGFORD, 397 NORTH RD, MORTLAKE VIC, 3272.  
(LP) (AC:BR 3255)**  
Vol. 1.(Founded 1993.) Tel1: (03) 5599 2476. Tel2: (03) 5599 2477.  
Tel3: (03) 5599 2954. Tel4: 0429-992 476 (S). Fax: (03) 5599 2477 (Chris).  
Email: longford@ansoniac.com.au. OJD MN2 VS1156. Prefix. Longford  
Contact: PARKER, STEVE or CHRIS  
Rams used 2005: Longford 54/04 (2691) 92/04 (2692) 98/04 (2693) 166/02 (2433)  
46/02 (2431); Narioka 1068/03 (2609) (Service) (AI); Newbold 100/03 (2515)  
(Service) (AI); Warren Park 512/03 (2603) (Service) (AI)  
Ewes put to Ram for 2005 drop: 133(Pure Bred) 7(T1) 36(T2) 77(T3) Total - 253
- 86 HONNER W R & M M PTY LTD, FOLLIES, PO BOX 154, JUNEE NSW, 2663.  
(LP) (AC:BR Y111)**  
Vol. 1.(Founded 1993.) Tel1: (02) 6924 1844. OJD MN2 VAC N139/04/.  
Prefix. Follies  
Contact: HONNER, WILLIAM R  
The 75 ewes (PB) on hand at 28/2/2005 were not mated for the 2005 lamb drop.
- 87 MILLS N J & E M & I N, STOCKDALE, 81 ROBERTSON ST, COLERAINE VIC,  
3315.**  
Vol. 1.(Founded 1993.) Tel1: (03) 5575 2119. Prefix. Stockdale  
Contact: MILLS, IVAN  
Rams used 2005: Penryn 205/03 (2607)  
Ewes put to Ram for 2005 drop: 35(Pure Bred) Total - 35  
Additions: Ram Penryn 205/03 (2607) from MUIR D W & R M(F.9).
- 90 SCARLETT G & R, KELMSCOTT, RMB 4107, METCALFE ROAD, KYNETON  
VIC, 3444. (AC:BR 2317)**  
Vol. 1.(Founded 1993.) Tel1: (03) 5423 2138. Fax: (03) 5423 2138.  
Email: timberoo1@bigpond.com. Prefix. Timberoo  
Contact: SCARLETT, GRAHAM and ROSEMARY  
Rams used 2005: Tourello 81/02 (2483)  
Ewes put to Ram for 2005 drop: 18(Pure Bred) Total - 18

Flock No.

**103 YOUNG N L & D, STOCKERS PLAINS, 229 MEANDER RD, DELORAINÉ TAS, 7304.**

Vol. 1.(Founded 1993.) Tel1: (03) 6362 2422. Tel2: 0409-709 195.  
 Fax: (03) 6362 2422. Prefix. Stockers Plains  
 Contact: YOUNG, LAWRENCE and DIANE  
 Rams used 2005: Pinnacle 358/03 (2608); Stockers Plains 16/00 (2352)  
 Ewes put to Ram for 2005 drop: 54(Pure Bred) Total - 54  
 Additions: Ram Pinnacle 358/03 (2608) from FRENCH M H(F.310).

**106 HUGHES B W & L V, BERNALTA, PO BOX 15, ONE TREE HILL SA, 5114. (AC:BR 1008)**

Vol. 1.(Founded 1993.) Tel1: (08) 8280 7304. Tel2: 0427-910 801.  
 Email: brianwilliamhughes@bigpond.com. OJD MN3 S133. Prefix. Bernalta  
 Contact: HUGHES, BRIAN  
 Rams used 2005: Bernalta 2418/03 (2697) 2225/01 (2390); Newbold (T3) 561/00 (2252)  
 Ewes put to Ram for 2005 drop: 26(Pure Bred) Total - 26

**108 HOOD P L & P L, PLAINVIEW, PITTSWORTH QLD, 4356.**

Vol. 1.(Founded 1993.) Tel1: (07) 4693 5147. Tel2: 0428-289 024.  
 Fax: (07) 4693 5147. Prefix. Plainview  
 Contact: HOOD, PETER  
 Rams used 2005: Plainview 60/04 (2679) 14/02 (2556) 11/02 (2555) 56/96 (1155);  
 Tattykeel 78/04 (2695) 163/99 (1976) (Service) (AI)  
 Ewes put to Ram for 2005 drop: 80(Pure Bred) Total - 80  
 Additions: Ram Tattykeel 78/04 (2695) from TATTYKEEL PTY LTD(F.12).

**131 AGNEW W M & K, WILLAREN, BOX 940, MILLICENT SA, 5280. (LP) (SS) (AC:BR 1047)**

Vol. 1.(Founded 1994.) Tel1: (08) 8734 3027. Fax: (08) 8734 3022.  
 Email: kagnew4@bigpond.com. Prefix. Willaren  
 Contact: AGNEW, BILL and KAREN  
 Rams used 2005: Longford 22/03 (2561) (Service) (AI); Mertex 49/03 (2606); Warren  
 Park 512/03 (2603) (Service) (AI)  
 Ewes put to Ram for 2005 drop: 89(Pure Bred) Total - 89  
 Additions: Ram Mertex 49/03 (2606) from JORGENSEN B A & H A & T(F.349).

**137 FLANERY G, TEYOTI, GOONAWARRA, GALONG NSW, 2585. (LP) (AC:BR CW96/10)**

Vol. 1.(Founded 1994.) Tel1: (02) 6386 7220. Fax: (02) 6386 7334.  
 Prefix. Teyoti  
 Contact: FLANERY, GAIL or TONY  
 Rams used 2005: Teyoti 24/99 (2459) 38/00 (2461) 28/98 (2460)  
 Ewes put to Ram for 2005 drop: 150(Pure Bred) Total - 150

**142 CHAMBERS M & H, LYNDALE PARK, 845 YORKSHIRE RD, MARONG VIC, 3515. (AC:BR 2324)**

Vol. 1.(Founded 1994.) Tel1: (03) 5435 2216. Tel2: (03) 5435 2215.  
 Tel3: 0418-371 964. Tel4: 0427-352 216. Fax: (03) 5435 2216.  
 Email: lyndale.park@bigpond.com. Prefix. Lyndale Park  
 Contact: CHAMBERS, MARK and HELEN  
 Ownership altered from K & M Chambers.  
 Rams used 2005: Lyndale Park 247/99 (2571)  
 Ewes put to Ram for 2005 drop: 50(Pure Bred) Total - 50

Flock No.

- 145 BIRANGAN PASTORAL, BIRANGAN, BRADFORDS LANE, GRENFELL NSW, 2810. (SS) (AC:BR CW95/23)**  
 Vol. 1.(Founded 1994.) Tel1: (02) 6343 5115. Fax: (02) 6343 5133.  
 Email: csbaldock@bigpond.com. OJD VAC. Prefix. Birangan  
 Contact: BALDOCK, COLIN  
 Rams used 2005: Birangan 835/98 (2199); Tara 311/03 (2647) 331/03 (2648);  
 Tullamore Park 29/02 (2477)  
 Ewes put to Ram for 2005 drop: 54(Pure Bred) 36(T2) 26(T3) Total - 116  
 Additions: Ram Tara 311/03 (2647) from MATUS P & J(F.1); Ram Tara 331/03 (2648)  
 from MATUS P & J(F.1).
- 146 SMITH G & V, DAJARA FARM, RMB 566, DENBARKER WA, 6324. (AC:BR 306)**  
 Vol. 1.(Founded 1994.) Tel1: (08) 9857 6011. Fax: (08) 9857 6011.  
 Email: dajara@westnet.com.au. Prefix. Dajara  
 Contact: SMITH, VICKI  
 Rams used 2005: Tattykeel 36/03 (2565) 53/03 (2566) 80/03 (2694) (Service) (AI);  
 Te Rakau 44/98 (1859) (Service) (AI)  
 Ewes put to Ram for 2005 drop: 43(Pure Bred) 17(T2) 34(T3) Total - 94  
 Additions: Ram Tattykeel 36/03 (2565) from TATTYKEEL PTY LTD(F.12); Ram  
 Tattykeel 53/03 (2566) from TATTYKEEL PTY LTD(F.12).
- 150 CLARK G A NOMINEES PTY LTD, BRAESIDE, PO BOX 1728, ALBANY WA, 6331. (LP) (AC:BR 296)**  
 Vol. 1.(Founded 1994.) Tel1: (08) 9844 8320. Fax: (08) 9844 8575.  
 Email: gac1@iinet.net.au. Prefix. Braeside  
 Contact: CLARK, GEORGE and PAULEEN  
 Rams used 2005: Braeside (MC) 43/01 (2262) (MC)1030/01 (2396) (MC)1071/01  
 (2398)  
 Ewes put to Ram for 2005 drop: 70(Pure Bred) Total - 70
- 154 IRVINE P J & C T, RED RIDGE, 43 HALL ST, GANMAIN NSW, 2702.**  
 Vol. 1.(Founded 1994.) Tel1: (02) 6927 6194. Prefix. Red Ridge  
 Contact: IRVINE, PETER  
 Rams used 2005: Tattykeel 42/02 (2462)  
 Ewes put to Ram for 2005 drop: 9(Pure Bred) 12(T2) 8(T3) Total - 29
- 156 BALCOMBE P J & K, CRANBROOK, CANOWINDRA NSW, 2804. (AC:BR CW94/13)**  
 Vol. 1.(Founded 1994.) Tel1: (02) 6364 0273. Tel2: 0427-640 273.  
 Fax: (02) 6364 0273. Email: kath@allstate.net.au. Prefix. Cranbrook  
 Contact: BALCOMBE, PHILIP  
 Rams used 2005: Cranbrook 40/01 (2412); Woongarra 7/03 (2549)  
 Ewes put to Ram for 2005 drop: 90(Pure Bred) 1(T1) 2(T2) 8(T3) Total - 101
- 162 GLADWELL J B & P D, MALDON CREEK, PO BOX 386, SOMERSET TAS, 7322.**  
 Vol. 1.(Founded 1994.) Tel1: (03) 6436 3116. Fax: (03) 6436 3116.  
 Email: gladwell@southcom.com.au. Prefix. Maldon Creek  
 Contact: GLADWELL, PETER  
 Rams used 2005: Maldon Creek 10/97 (2027) 17/98 (2028) 28/00 (2441)  
 Ewes put to Ram for 2005 drop: 37(Pure Bred) Total - 37

Flock No.

- 165 SKELTON A F & P L, NOTLEKS, 235 PYWELLS ROAD, LUSKINTYRE NSW, 2321. (LP) (AC:BR C94/67)**  
 Vol. 1.(Founded 1994.) Tel1: (02) 4930 6104. Fax: (02) 4930 6249.  
 Email: notleks@hunterlink.net.au. OJD MN3 (VAC) N260/9. Prefix. Notleks  
 Contact: SKELTON, ATHOL and PAT  
 Rams used 2005: Notleks 497/00 (2287) 432/00 (2414) 626/03 (2667) 697/03 (2668)  
 Ewes put to Ram for 2005 drop: 76(Pure Bred) 4(T3) Total - 80
- 167 MCGUIRE M R & M E, TAMAR, RMB 30, MANYPEAKS WA, 6328.**  
 Vol. 1.(Founded 1994.) Tel1: (08) 9846 1228. Fax: (08) 9846 1305.  
 Email: marmic@westnet.com.au. Prefix. Tamar  
 Contact: MCGUIRE, MICHAEL  
 Rams used 2005: Braeside MC 3024/03 (2674) MC 3063/03 (2675); Tamar 28/02 (2592) 3/00 (2364)  
 Ewes put to Ram for 2005 drop: 90(Pure Bred) 30(T3) Total - 120  
 Additions: Ram Braeside MC 3024/03 (2674) from CLARK G A NOMINEES PTY LTD(F.150); Ram Braeside MC 3063/03 (2675) from CLARK G A NOMINEES PTY LTD(F.150).
- 168 DRYGAN P & L, DRYGANNIN, RMB 8060, DEMPSTER ROAD, UPPER KALGAN WA, 6330.**  
 Vol. 1.(Founded 1994.) Tel1: (08) 9846 1227. Tel2: 0417-887 556.  
 Fax: (08) 9846 1227. Email: loisd@iinet.net.au. Prefix. Drygannin  
 Contact: DRYGAN, PETER and LOIS  
 Rams used 2005: Tamar 28/02 (2592) (Service)  
 Ewes put to Ram for 2005 drop: 29(Pure Bred) Total - 29
- 176 GLOVER J R & J M, JIMJAN, RMB 422, BOYUP BROOK WA, 6244. (LP) (AC:BR 264)**  
 Vol. 2.(Founded 1994.) Tel1: (08) 9833 2212. Tel2: 0429-332 212.  
 Fax: (08) 9833 2212. Prefix. Jimjan  
 Contact: GLOVER, JAMES and JAN  
 Rams used 2005: Braeside 22/00 (2258); Jimjan 31/00 (2637); Mondray 31/02 (2511) (Service) (AI); Newbold 100/03 (2515) (Service) (AI); Pinnacle 233/01 (2422) (Service) (AI); Te Rakau 7251/02 (2500)  
 Ewes put to Ram for 2005 drop: 70(Pure Bred) 20(T1) 39(T2) 19(T3) Total - 148  
 Additions: 39 ewes (PB) from HUNT K J & J A(F.262); 5 ewes (T3) from HUNT K J & J A(F.262).
- 177 CATHOLIC AGRICULTURAL COLLEGE, C/- BR G THORNTON, POST OFFICE, BINDOON WA, 6502.**  
 Vol. 2.(Founded 1994.) Tel1: (08) 9576 1040. Fax: (08) 9576 1146.  
 Email: admin@cacbindoon.wa.edu.au. Prefix. Keaney  
 Contact: THORNTON, Br GEORGE  
 See Volume 10 for the previous flock history. Flock reregistered in March 2005.  
 Rams used 2005: Keaney 10/99 (2211) 5/01 (2446); Te Rakau 4522/03 (2620)  
 Ewes put to Ram for 2005 drop: 20(Pure Bred) Total - 20  
 Additions: Ram Te Rakau 4522/03 (2620) from TE RAKAU GRAZING CO(F.212).

Flock No.

- 186 MCCALLUM E & V, TARTAN, HILLCREST, BANNISTER NSW, 2580. (AC:BR CW97/26)**  
 Vol. 2.(Founded 1994.) Tel1: (02) 4844 3155. Prefix. Tartan  
 Contact: McCALLUM, EDWARD and VIRGINIA  
 Rams used 2005: Tara 23/00 (2325) (T3) 20/00 (2436)  
 Ewes put to Ram for 2005 drop: 12(Pure Bred) 22(T2) 25(T3) Total - 59
- 187 HIGGINS S M & SONS, BANGALUP, RMB 246, BANGALUP ROAD, FRANKLAND RIVER WA, 6396. (LP)**  
 Vol. 2.(Founded 1994.) Tel1: (08) 9855 1525. Tel2: 0429-050 351.  
 Fax: (08) 9855 1525. Prefix. Bangalup  
 Contact: HIGGINS, ROB  
 Rams used 2005: Bangalup C105/98 (1893); Braeside 934/99 (2108); Tattykeel 80/03 (2694)  
 Ewes put to Ram for 2005 drop: 103(Pure Bred) 15(T1) 23(T2) 25(T3) 8(PD) Total - 174  
 Additions: Ram Tattykeel 80/03 (2694) from TATTYKEEL PTY LTD(F.12).
- 193 COOPER J A & B S & D A, ROSELEA, 62 SHANNON COURT, YARRAWONGA VIC, 3730. (AC:BR )**  
 Vol. 2.(Founded 1994.) Tel1: (03) 5743 1816. Prefix. Roselea  
 Contact: COOPER, JOE  
 Rams used 2005: Roselea 81/00 (2216)  
 Ewes put to Ram for 2005 drop: 9(Pure Bred) Total - 9
- 194 MILLS A & B, RIDGEMOUNT, RMB 4348, PORTLAND VIC, 3305. (AC:BR 3481)**  
 Vol. 2.(Founded 1994.) Tel1: (03) 5526 7263. Prefix. Ridgemount  
 Contact: MILLS, ADRIAN  
 Rams used 2005: Tourello 53/01 (2384)  
 Ewes put to Ram for 2005 drop: 25(Pure Bred) Total - 25
- 198 BAKER G & N, SOUTHERN PASTURES, RMB 1096, COBDEN VIC, 3266. (PS) (AC:BR 3012)**  
 Vol. 2.(Founded 1994.) Tel1: (03) 5595 1585. Tel2: (03) 5595 1154.  
 Tel3: 0438-951 585. Fax: (03) 5595 2116. Prefix. Southern Pastures  
 Contact: BAKER, GEOFFREY  
 Rams used 2005: Greenlea (AI) D312/93 (308)  
 Ewes put to Ram for 2005 drop: 14(Pure Bred) Total - 14
- 206 LUKINS A, TORI PARK, PO BOX 68, NEWDEGATE WA, 6355. (LP) (AC:BR 288)**  
 Vol. 2.(Founded 1994.) Tel1: (08) 9872 0026. Fax: (08) 9872 0040.  
 Prefix. Tori Park  
 Contact: LUKINS, ARTHUR  
 Rams used 2005: Carlsfield C114/93 (5) (Service) (AI); Longford 22/03 (2561) (Service) (AI); Tattykeel 89/01 (2314) (Service) (AI); Tori Park 320/03 (2632) 310/03 (2631) 350/03 (2633) 352/03 (2634); Warren Park 512/03 (2603) (Service) (AI)  
 Ewes put to Ram for 2005 drop: 70(Pure Bred) 37(T2) Total - 107

Flock No.

**212 TE RAKAU GRAZING CO, TE RAKAU, POST OFFICE, BINDI BINDI WA, 6574. (LP) (AC:BR 281)**

Vol. 2.(Founded 1994.) Tel1: (08) 9654 3012. Fax: (08) 9654 3012.

Email: terakau@bigpond.com.

Prefix. Te Rakau

Web address: www.texel.org.au/te-rakau

Contact: WOOD, ROBERT and MARIA

Rams used 2005: Te Rakau 3308/02 (2497) 044/98 (1859) 2/96 (1358) 62/98 (1860) 3322/03 (2615)

Ewes put to Ram for 2005 drop: 128(Pure Bred) 37(T2) 99(T3) Total - 264

**223 BUCKLAND A J & H J, TOURELLO, 343 LYSTERFIELD RD, LYSTERFIELD VIC, 3156. (LP) (AC:BR 1126)**

Vol. 2.(Founded 1994.) Tel1: (03) 9752 2229. Tel2: 0409-147 371.

Fax: (03) 9807 0194 &amp; 9752 3963. Email: htuckland@texel.org.au.

OJD MN3 VS1506.

Prefix. Tourello

Web address: www.texel.org.au/tourello

Contact: BUCKLAND, TONY and HEATHER

Also used for the 2002 lamb drop was the ram Bartex 17/01 (2346) on service.

Rams used 2005: Longford 22/03 (2561) (Service) (AI) 166/02 (2433) (Service) (AI) 2/03 (2560) (Service) 46/02 (2431) (Service); Narioka 1068/03 (2609) (Service) 1068/03 (2609) (Service) (AI); Tourello 80/04 (2666) (MC) 120/02 (2664)

Ewes put to Ram for 2005 drop: 82(Pure Bred) Total - 82

**226 CLARK BJ & JVR AND SMITH GJG, CLARKS PARK, PO BOX 237, WARRACKNABEAL VIC, 3393. (AC:BR 2391)**

Vol. 2.(Founded 1994.) Tel1: (03) 5394 1178. Fax: (03) 5394 1578.

Prefix. Clarks Park

Contact: CLARK, JEANIE and BARRY

Rams used 2005: Banyandah 35/03 (2625); Clarks Park 118/03 (2644) 93/02 (2643); Denlee 422/98 (1895); Mertex 9/01 (2388)

Ewes put to Ram for 2005 drop: 37(Pure Bred) Total - 37

Additions: Ram Banyandah 35/03 (2625) from RUSSELL P A &amp; E A(F.54).

**233 CARRAMAR GLEN TEXEL STUD, T/A RG & AL REARDON, RSD 753, BORDERTOWN SA, 5268.**

Vol. 2.(Founded 1994.) Tel1: (08) 8758 2056. Fax: (08) 8758 2057.

Email: reardon@lm.net.au.

Prefix. Carramar Glen

Contact: REARDON, GLENN

Rams used 2005: Wirrilla (T3) 321/00 (2369)

Ewes put to Ram for 2005 drop: 32(Pure Bred) Total - 32

**237 CHASTON S R & K J, BENAYEO VIA BOX 23 A, KYBYBOLITE SA, 5262. (LP) (AC:BR 2335)**

Vol. 2.(Founded 1994.) Tel1: (03) 5587 6223. Tel2: 0428-854 863.

Fax: (03) 5587 6252. Email: stephryn@rbm.com.au. Prefix. Kanya-Stephryn

Contact: CHASTON, STEPHEN

Ownership altered from TD &amp; AJ and SR &amp; KJ Chaston. Also used for the 2004 lamb drop was the ram Tourello 11/02 (2450).

Rams used 2005: Kanya-Stephryn 4/02 (2594) 30/03 (2649); Narioka 1068/03 (2609) (Service) (AI); Newbold 100/03 (2515) (Service) (AI); Tourello 11/02 (2450) (MC) 95/03 (2665) (Service) (AI)

Ewes put to Ram for 2005 drop: 60(Pure Bred) 18(T3) Total - 78

Flock No.

- 239 MELTRAC ENTERPRISES, MIROVI, RMB 822, NARROGIN WA, 6312.  
(AC:BR 330)**  
Vol. 2.(Founded 1994.) Tel1: (08) 9882 4012. Tel2: (08) 9882 4011.  
Fax: (08) 9882 4012. Email: langeclan@hotmail.com. Prefix. Mirovi  
Contact: LANGE, ROBERT or MICHAEL  
Rams used 2005: Braeside 906/99 (2105); Mirovi N2/95 (939) (Service) (AI); Newbold 100/03 (2515) (Service) (AI); Te Rakau 3322/03 (2615) (Service) (AI)  
Ewes put to Ram for 2005 drop: 51(Pure Bred) 8(T2) 14(T3) Total - 73  
Additions: 7 ewes (PB) from CLOSE W J & A J(F.2).
- 248 BRESNEHAN J B & M, TIGER POINT, 1495 WOODSDALE RD, LEVENDALE TAS, 7120. (LP) (AC:BR MCOT0184)**  
Vol. 2.(Founded 1994.) Tel1: (03) 6254 6141. Fax: (03) 6254 6141.  
Prefix. Tiger Point  
Contact: BRESNEHAN, JOHN  
Rams used 2005: Tattykeel 31/98 (1838); Tiger Point 210/02 (2577) 337/03 (2578) 31/98 (1838) 940/99 (1979)  
Ewes put to Ram for 2005 drop: 35(Pure Bred) Total - 35
- 260 ILLAWONG PTY LTD, ILLAWONG, PARAWA RMD 380, VIA VICTOR HARBOR SA, 5211. (SS) (AC:BR 1058)**  
Vol. 2.(Founded 1994.) Tel1: (08) 8598 5235. Tel2: (08) 8598 0093.  
Fax: (08) 8598 5235 & 8598 0093. OJD (VAC). Prefix. Illawong  
Contact: MORLEY, CHARLOTTE or HAMILTON, ROSS  
Rams used 2005: Illawong (T3) 92/02 (2663) 224/00 (2275) 230/00 (2276); Pinnacle 316/02 (2476)  
Ewes put to Ram for 2005 drop: 151(Pure Bred) 20(T1) 10(T2) 20(T3) Total - 201
- 262 HUNT K J & J A, WHITE GUMS, BOX 99, MT BARKER WA, 6324.**  
Vol. 2.(Founded 1995.) Tel1: (08) 9854 2026. Fax: (08) 9854 2029.  
Email: kjhunt@wn.com.au. Prefix. White Gums  
Contact: HUNT, KEN and JUDY  
On hand at 28/2/2005 were one stud ram, 11 ram lambs and 11 ewe lambs, all pure bred.  
Rams used 2005: White Gums 61/01 (2537)
- 270 HALL R A & J M, WIRRILLA HOMESTEAD, PO BOX 34, MANOORA SA, 5414. (LP)**  
Vol. 2.(Founded 1995.) Tel1: (08) 8848 4381. Tel2: 0428-859 596.  
Fax: (08) 8848 4381. Email: wirrilla@bigpond.com. Prefix. Wirrilla  
Contact: HALL, ROGER and JANET  
Rams used 2005: Newbold 128/00 (2133) (Service) (AI); Wirrilla 127/98 (2687) 312/00 (2368) 451/01 (2689)  
Ewes put to Ram for 2005 drop: 10(Pure Bred) 10(T2) 20(T3) Total - 40
- 274 ADAMS R B & K J, KRAYWOOD, FORBES ROAD, CUDAL NSW, 2864.  
(AC:BR CW97/9)**  
Vol. 2.(Founded 1995.) Tel1: (02) 6364 2091. Fax: (02) 6364 2091.  
Prefix. Kraywood  
Contact: ADAMS, RAY  
Rams used 2005: Kraywood 19/00 (2319); Tattykeel 225/99 (2182) 16/02 (2522) 81/01 (2521)  
Ewes put to Ram for 2005 drop: 123(Pure Bred) Total - 123



Flock No.

- 276 ATKINSON F E & E J & T B, TREANKY, FAIRLIGHT, PO BOX 120, NARRABRI NSW, 2390. (AC:BR NW86/80)**  
 Vol. 2.(Founded 1995.) Tel1: (02) 6793 3125. Prefix. Treanky  
 Contact: ATKINSON, TREVOR  
 Rams used 2005: Tattykeel 197/98 (1791); Treanky 157/03 (46573)  
 Ewes put to Ram for 2005 drop: 46(Pure Bred) Total - 46
- 291 SUTHERLAND AND WATTS, SANDOWN-NANKEEN, 5 VIEW ROAD, MT PLEASANT WA, 6513.**  
 Vol. 3.(Founded 1995.) Tel1: (08) 9655 0042. Prefix. Sandown-Nankeen  
 Contact: WATTS, DAVID or SUTHERLAND, GRAHAM  
 Rams used 2005: Braeside 7/98 (1905) 983/99 (2110)  
 Ewes put to Ram for 2005 drop: 80(Pure Bred) Total - 80
- 296 FRANKLIN A E & P A, ALICIA, RSM 145, HITHERGREEN RD, BUSSELTON WA, 6280. (AC:BR 327)**  
 Vol. 3.(Founded 1995.) Tel1: (08) 9753 2110. Fax: (08) 9753 2310. Prefix. Alicia  
 Contact: FRANKLIN, ALAN and PATRICIA  
 Rams used 2005: Alicia 1/98 (1854); Braeside 1076/01 (2399); Te Rakau 44/98 (1859) (Service) (AI)  
 Ewes put to Ram for 2005 drop: 10(Pure Bred) 2(T1) 4(T2) 9(PD) Total - 25
- 297 NITSCHKE I R & B E, GLENARBIAN, PO BOX 510, MILLICENT SA, 5280. (LP) (AC:BR 297)**  
 Vol. 3.(Founded 1995.) Tel1: (08) 8733 2237. Tel2: 0408-898 030 (I).  
 Tel3: 0428-332 237 (B). Fax: (08) 8733 1440. Email: mayurra@pacific.net.au.  
 OJD MN3 S106. Prefix. Glenarbian  
 Contact: NITSCHKE, IAN or BARBARA  
 Rams used 2005: Tattykeel 89/01 (2314) (Service) (AI) 35/03 (2564) (Service) (AI)  
 Ewes put to Ram for 2005 drop: 81(Pure Bred) Total - 81  
 Additions: 2 ewes (PB) from TATTYKEEL PTY LTD(F.12).
- 307 BARNES J M & L O, NELUNGALOO, GUNNINGBLAND NSW, 2876. (AC:BR CW95/26)**  
 Vol. 3.(Founded 1995.) Tel1: (02) 6864 5135. Fax: (02) 6864 5128. Prefix. Nelungaloo  
 Contact: BARNES, LES and JEANETTE  
 See Volume 10 for the previous flock history. Flock reregistered in March 2005.  
 Rams used 2005: Cranbrook 77/04 (2639); Nelungaloo J24/98 (1864)  
 Ewes put to Ram for 2005 drop: 70(Pure Bred) Total - 70  
 Additions: Ram Cranbrook 77/04 (2639) from BALCOMBE P J & K(F.156).
- 309 GUTHRIE W & R, MEADOWBANK, DELEGATE NSW, 2633. (AC:BR CW97/28)**  
 Vol. 3.(Founded 1995.) Tel1: (02) 6458 9244. Prefix. Meadowbank  
 Contact: GUTHRIE, BILL and ROBIN  
 Rams used 2005: Tara 1008/01 (2326) 42/00 (2324)  
 Ewes put to Ram for 2005 drop: 81(Pure Bred) 18(T3) Total - 99

Flock No.

- 310 FRENCH M H, PINNACLE, 1525 GRASS TREE HILL RD, RICHMOND TAS, 7025. (LP) (AC:BR MHRM0452)**  
 Vol. 3.(Founded 1995.) Tel1: (03) 6260 2371. Tel2: 0417-547 457.  
 Tel3: 0419-318 071. OJD MN3 TS5/2/2002. Prefix. Pinnacle  
 Contact: FRENCH, MICHAEL  
 Rams used 2005: Pinnacle 110/99 (2123) 379/03 (2661) 385/03 (2662)  
 Ewes put to Ram for 2005 drop: 38(Pure Bred) Total - 38
- 318 BURGESS P S & P A, KAMIRI, PO BOX 484, STRATHALBYN SA, 5255. (AC:BR 481)**  
 Vol. 3.(Founded 1996.) Tel1: (08) 8536 2703. Fax: (08) 8536 2703.  
 Prefix. Kamiri  
 Contact: BURGESS, PATRICK and PAULA  
 Rams used 2005: Illawong 246/02 (2539)  
 Ewes put to Ram for 2005 drop: 9(Pure Bred) 10(T2) 11(T3) Total - 30
- 322 HALL G & K, MEADSFIELD, BOTHWELL TAS, 7030.**  
 Vol. 3.(Founded 1996.) Tel1: (03) 6259 5524. Fax: (03) 6259 4040.  
 Prefix. Meadsfield  
 Contact: HALL, GEOFF and MERINDA  
 Rams used 2005: Meadsfield 170/03 (2699)  
 Ewes put to Ram for 2005 drop: 33(Pure Bred) Total - 33
- 328 DAVIS R A & D F, WILGA PARK, 23 BUTLERS RD, NAVIGATOR VIC, 3352. (AC:BR 3077)**  
 Vol. 3.(Founded 1996.) Tel1: (03) 5334 7588. Prefix. Wilga Park  
 Contact: DAVIS, RON and DOROTHY  
 Rams used 2005: Lamont 4/98 (1717); Wilga Park 1/03 (2530) 5/03 (2531)  
 Ewes put to Ram for 2005 drop: 23(Pure Bred) Total - 23
- 331 HAMMOND A V & M J, GREENHEYES, 1290 CYGNET COAST ROAD, LOWER WATTLE GROVE TAS, 7109.**  
 Vol. 3.(Founded 1996.) Tel1: (03) 6295 1393. Prefix. Riverlea  
 Contact: HAMMOND, TONY and MARGERIE  
 Rams used 2005: Alcheringa 5/01 (2266); Riverlea 72/97 (1740)  
 Ewes put to Ram for 2005 drop: 35(Pure Bred) 1(T3) Total - 36
- 332 MCLEAN E M FAMILY TRUST, 6 SPEED ROAD, PATCHEWOLLOCK VIC, 3491. (LP) (AC:BR 2367)**  
 Vol. 3.(Founded 1996.) Tel1: (03) 5084 1320. Tel2: (03) 5084 1235.  
 Fax: (03) 5084 1345. Prefix. McLean Clan  
 Contact: MCLEAN, ANDREW  
 Rams used 2005: Warren Park 463/03 (2636)  
 Ewes put to Ram for 2005 drop: 15(Pure Bred) Total - 15  
 Additions: Ram Warren Park 463/03 (2636) from RENNIE W & M & B W(F.37).
- 333 BOURNE BANK TEXELS, ES & MM SALTER, 79 LACHLAN ROAD, NEW NORFOLK TAS, 7140.**  
 Vol. 3.(Founded 1996.) Tel1: (03) 6261 1857. Tel2: 0417-039 337.  
 Email: eric.salter@norske-skog.com.au. Prefix. Bourne Bank  
 Contact: SALTER, ERIC  
 Rams used 2005: Tiger Point 180/01 (2306)  
 Ewes put to Ram for 2005 drop: 22(Pure Bred) Total - 22

Flock No.

- 334 WALLACE MH & WS & DT, MILBROOK, RMB 4042, YORK WA, 6302.**  
 Vol. 3.(Founded 1996.) Tel1: (08) 9641 4050. Tel2: 0427-435 409.  
 Fax: (08) 9641 4051. Email: inland@westnet.com.au. Prefix. Milbrook  
 Contact: WALLACE, BILL or DAVID  
 Rams used 2005: Ulambie 9/00 (2269)  
 Ewes put to Ram for 2005 drop: 23(Pure Bred) Total - 23
- 335 EMBRY K E & G E, KAY GEE, 740 CAPE RICHE ROAD, CAPE RICHE WA, 6328. (AC:BR 196)**  
 Vol. 3.(Founded 1996.) Tel1: (08) 9847 3045. Fax: (08) 9847 3043.  
 Prefix. Kay Gee  
 Contact: EMBRY, KEITH and GEORGIE  
 Rams used 2005: AA Exports (NZ) A185/98 (2411) (Service) (AI); Kay Gee (MC) 5/01 (2267) (MC) 36/02 (2408); Mondray 137/98 (1918) (Service) (AI) 31/02 (2511) (Service) (AI); Ulambie C12/94 (536) (Service) (AI)  
 Ewes put to Ram for 2005 drop: 10(Pure Bred) 16(T2) 17(T3) Total - 43
- 344 SMITH A J, CYPRESS PARK, 130 LEARMONTH RD, WENDOUREE VIC, 3355. (SS) (AC:BR 3457)**  
 Vol. 4.(Founded 1996.) Tel1: (03) 5339 2184. Tel2: 0417-011 067.  
 Email: cpark@netconnect.com.au. Prefix. Cypress Park  
 Contact: SMITH, ASHLEY  
 Rams used 2005: Cypress Park 20/01 (2453) 72/02 (2558)  
 Ewes put to Ram for 2005 drop: 70(Pure Bred) Total - 70
- 349 JORGENSEN B A & H A & T, MERTEX, 11 STONEY CROSSING RD, ANTWERP VIC, 3414. (LP) (AC:BR 2382)**  
 Vol. 4.(Founded 1996.) Tel1: (03) 5397 5224. Tel2: 0428-975 224.  
 Fax: (03) 5397 5224. Email: mertex@vic.chariot.net.au . Prefix. Mertex  
 Contact: JORGENSEN, BASIL & HEATHER or TIM  
 Ownership altered from BA & HA Jorgensen.  
 Rams used 2005: Mertex 60/03 (2650) 3/04 (2651) 15/04 (2652) 62/04 (2654) 76/99 (2533) 34/00 (2534) 28/03 (2536) 5/02 (2420) 8/02 (2421) 14/00 (2129); Tattykeel 163/99 (1976) (Service) (AI); Tourello 4/96 (1420) (Service) (AI) 22/95 (1064) (Service) (AI)  
 Ewes put to Ram for 2005 drop: 98(Pure Bred) 41(T1) 17(T2) 9(T3) 14(PD) 48(BL)  
 Total - 227  
 Additions: 12 ewes (PB) from CALDOW H M & J A(F.116); 21 ewes (PB) from COOLANA RURAL(F.47).
- 350 SERPENTINE TEXEL STUD, SOUTH BLAINSLIE FARMS, LEHMANNS RD, WILMOT TAS, 7310. (AC:BR MHKE0065)**  
 Vol. 4.(Founded 1993.) Tel1: (03) 6492 1333. Prefix. Serpentine  
 Contact: FAIRBAIRN, ROSS  
 Rams used 2005: Serpentine 70/00 (2585) 2/03 (2645) 67/03 (2646)  
 Ewes put to Ram for 2005 drop: 128(Pure Bred) Total - 128  
 Additions: 1 ewe lamb (PB) from RAYMOND J T & M J(F.56); 1 ewe (PB) from HOLLAND K & N(F.80).

Flock No.

- 372 RANDALL P J & E E, TAHARA, AMELUP VIA, BORDEN WA, 6338.**  
 Vol. 5.(Founded 1997.) Tel1: (08) 9827 9223. Fax: (08) 9827 9271.  
 Prefix. Tahara  
 Contact: RANDALL, EILEEN  
 Rams used 2005: Braeside 17/00 (2257); Te Rakau 3354/03 (2618)  
 Ewes put to Ram for 2005 drop: 73(Pure Bred) Total - 73  
 Additions: Ram Te Rakau 3354/03 (2618) from TE RAKAU GRAZING CO(F.212).
- 376 TEMBY A R & CLUNE M A, MORRONGING, PO BOX 100, DUMBLEYUNG WA, 6350. (AC:BR 297)**  
 Vol. 5.(Founded 1997.) Tel1: (08) 9863 7200. Tel2: (08) 9863 7206.  
 Tel3: 0428-637 200. Fax: (08) 9863 7200 & 9863 7206.  
 Email: maclune@westnet.com.au. Prefix. Morronging  
 Contact: TEMBY, ROBERT and CLUNE, MERYN  
 Rams used 2005: Jimjan 120/03 (2638); Morronging 28/99 (2469); Tanalan 11/01 (2394); Te Rakau 368/02 (2495); Tourello 862/98 (1942)  
 Ewes put to Ram for 2005 drop: 37(Pure Bred) 29(T1) 68(T2) 7(T3) Total - 141  
 Additions: Ram Jimjan 120/03 (2638) from GLOVER J R & J M(F.176).
- 377 BYAMBEE PARTNERSHIP, MELVILLE FOREST, RMB 6258, COLERAINE VIC, 3315.**  
 Vol. 5.(Founded 1997.) Tel1: (03) 5575 8229. Tel2: (03) 5575 8288.  
 Fax: (03) 5575 8267 & 5575 8201. Prefix. Byambee  
 Contact: DUFTY, STUART or ANDREW  
 Also used for the 2004 lamb drop was the ram Mondray 402/01 (2285).  
 Rams used 2005: Mondray 402/01 (2285)  
 Ewes put to Ram for 2005 drop: 4(Pure Bred) 9(T1) 9(T2) 8(T3) Total - 30  
 Additions: Ram Mondray 402/01 (2285) from CALDOW H M & J A(F.116).
- 379 HILL T M, TANALAN, PO BOX 211, ESPERANCE WA, 6450. (LP) (AC:BR 351)**  
 Vol. 5.(Founded 1997.) Tel1: (08) 9076 1238. Tel2: 0427-761 230.  
 Fax: (08) 9076 1238. Email: caitupro@bigpond.com. Prefix. Tanalan  
 Contact: HILL, TANYA  
 Rams used 2005: Mondray 108/98 (1915) (Service) (AI) 31/02 (2511) (Service) (AI);  
 Newbold 100/03 (2515); Pinnacle 233/01 (2422) (Service) (AI) 265/01 (2362)  
 (Service) (AI); Tanalan 112/03 (2660)  
 Ewes put to Ram for 2005 drop: 198(Pure Bred) 6(T1) 1(T2) 19(CD) Total - 224  
 Additions: Ram Newbold 100/03 (2515) from CLOSE W J & A J(F.2).
- 387 WIGG W & V & A, YINDI, PO BOX 59, ARARAT VIC, 3377.**  
 Vol. 5.(Founded 1998.) Tel1: (03) 5352 3645. Tel2: 0418-501 761.  
 Fax: (03) 5352 2491. Email: wwigg@netconnect.com.au. Prefix. Yindi  
 Contact: WIGG, WAYNE & VICKI & AARON  
 Rams used 2005: Tourello 99/97 (1669); Yindi 3/98 (2122)  
 Ewes put to Ram for 2005 drop: 19(Pure Bred) Total - 19
- 390 HAMILTON R, KIWI, 16-18 PARA AV, CAPE JERVIS SA, 5204. (SS) (AC:BR 1122)**  
 Vol. 5.(Founded 1998.) Tel1: (08) 8598 0093. Fax: (08) 8598 0093.  
 OJD (VAC). Prefix. Kiwi  
 Contact: HAMILTON, ROSS  
 Rams used 2005: Illawong 224/00 (2275) (Service) 230/00 (2276) (Service)  
 Ewes put to Ram for 2005 drop: 25(Pure Bred) 2(T2) 3(T3) Total - 30

Flock No.

- 394 CONGDON M C, BRIBEN, KAROMIN ROAD, MUKINBUDIN WA, 6479.**  
 Vol. 7.(Founded 1999.) Tel1: (08) 9047 1089. Fax: (08) 9047 1262  
 . Prefix. Briben  
 Contact: CONGDON, MARK  
 Rams used 2005: Te Rakau 4242/02 (2499) 3307/02 (2501)  
 Ewes put to Ram for 2005 drop: 16(Pure Bred) 12(T3) Total - 28
- 395 NICHOLS V S & C A, ALCHERINGA, 14886 TASMAN HIGHWAY, CRANBROOK TAS, 7190. (LP) (AC:BR MEGL0371)**  
 Vol. 7.(Founded 1999.) Tel1: (03) 6257 8285. Fax: (03) 6257 8467.  
 Email: nichols4@tassie.net.au. Prefix. Alcheringa  
 Contact: NICHOLS, CHERYL and VIVIAN  
 Rams used 2005: Newbold 100/03 (2515) (Service) (AI); Pinnacle 323/02 (2557) 258/01 (2361) 54/98 (1981)  
 Ewes put to Ram for 2005 drop: 19(Pure Bred) 16(T1) 1(T3) Total - 36  
 Additions: Ram Pinnacle 323/02 (2557) from FRENCH M H(F.310).
- 397 ADAMS A, AKBA, 6 LANGURA AV, CHIGWELL TAS, 7011.**  
 Vol. 7.(Founded 1999.) Tel1: (03) 6249 1145. Tel2: 0439-997 696.  
 Fax: (03) 6249 1145. Prefix. Akba  
 Contact: ADAMS, ANGUS  
 Rams used 2005: Bourne Bank 143/00 (2380) (Service)  
 Ewes put to Ram for 2005 drop: 3(Pure Bred) Total - 3  
 Additions: Ram Bourne Bank 176/03 (2641) from BOURNE BANK TEXELS(F.333).
- 398 ZAMMIT S, SHAZAM, 22 CARWEEN LANE, BALLAN VIC, 3342. (AC:BR 3516)**  
 Vol. 7.(Founded 2000.) Tel1: (03) 5368 2205. Tel2: 0408-101 080.  
 Fax: (03) 5368 2205. Email: shazamtexel@mail.com. Prefix. Shazam  
 Contact: ZAMMIT, SHANE  
 Rams used 2005: Tattykeel 43/02 (2527); Timberoo 15/99 (2080); Tourello 41/99 (2092)  
 Ewes put to Ram for 2005 drop: 24(Pure Bred) 15(T1) 35(B ) Total - 74
- 405 THE SCOTS PGC COLLEGE, C/- N GRANT, 60 OXENHAM ST, WARWICK QLD, 4370. (AC:BR QFWW0049)**  
 Vol. 7.(Founded 2000.) Tel1: (07) 4666 9831. Tel2: 0421-076 432.  
 Fax: (07) 4666 9812 & 4667 0781. Email: nigel.grant@scotspgc.qld.edu.au.  
 Prefix. Scots  
 Web address: www.scotspgc.qld.edu.au  
 Contact: GRANT, NIGEL  
 Flock reregistered on 24/6/2004. The ram Plainview 335/00 (2270) was mated to 11 ewes (PB) for the 2004 lamb drop.  
 Rams used 2005: Plainview 335/00 (2270); Scots 17/03 (2596) 19/03 (2597)  
 Ewes put to Ram for 2005 drop: 7(Pure Bred) Total - 7

Flock No.

- 406 WOLFE W & K, WOONGARRA, PO BOX 60, WINDLES LANE, RYLSTONE NSW, 2849. (AC:BR CW01/9)**  
 Vol. 8.(Founded 2000.) Tel1: (02) 6379 1614. Tel2: 0427-007 146.  
 Fax: (02) 6379 0761. Email: woongarra@dodo.com.au.  
 OJD MN2 (VAC) N281/0. Prefix. Woongarra  
 Contact: WOLFE, WAYNE or KERRY  
 Rams used 2005: Tattykeel 114/03 (2567); Woongarra 6/03 (2698)  
 Ewes put to Ram for 2005 drop: 50(Pure Bred) Total - 50  
 Additions: Ram Tattykeel 114/03 (2567) from TATTYKEEL PTY LTD(F.12).
- 410 BRYDON P W & B L, MIDNIGHT, PO BOX 68, NARROMINE NSW, 2821. (AC:BR CW02/8)**  
 Vol. 8.(Founded 2001.) Tel1: (02) 6889 4427. Fax: (02) 6889 4427.  
 Prefix. Midnight  
 Contact: BRYDON, PAUL or BETTE LYNN  
 Rams used 2005: Tara 1017/01 (2327)  
 Ewes put to Ram for 2005 drop: 9(Pure Bred) 1(T3) Total - 10
- 411 BAILEY R D, CHIMBU, WOODANILLING WA, 6316. (AC:BR 190)**  
 Vol. 8.(Founded 2001.) Tel1: (08) 9823 1556. Fax: (08) 9823 1455.  
 Prefix. Chimbu  
 Contact: BAILEY, ROSS  
 Rams used 2005: Te Rakau 3323/02 (2498)  
 Ewes put to Ram for 2005 drop: 35(Pure Bred) Total - 35
- 414 BARBER M T, TEATREE CREEK, PB 11, VIA CAVENDISH VIC, 3314.**  
 Vol. 9.(Founded 2001.) Tel1: (03) 5380 1532. Tel2: (03) 5380 1535.  
 Fax: (03) 5380 1566. Email: gleniska@grampians.net.au. Prefix. Teatree Creek  
 Contact: BARBER, MATTHEW  
 Rams used 2005: Hallylulya H35/00 (2273); Teatree Creek 2/02 (2475)  
 Ewes put to Ram for 2005 drop: 9(Pure Bred) Total - 9
- 416 HODGSON J, IMOT, RA 196 RIDGESIDE LANE, EVANDALE TAS, 7212. (AC:BR MCEV0071(2))**  
 Vol. 9.(Founded 2002.) Tel1: (03) 6391 8395. Tel2: 0407-918 737.  
 Email: jen.hodgson@bigpond.com.au. Prefix. Imot  
 Contact: HODGSON, JENNIFER  
 Rams used 2005: Pinnacle 164/00 (2373); Serpentine 99/02 (2586)  
 Ewes put to Ram for 2005 drop: 16(Pure Bred) 4(T1) 4(T2) 2(T3) 40(RM)Total-66
- 418 HAMILTON N J, WONGALEER, PO BOX 212, EXETER TAS, 7275.**  
 Vol. 10.(Founded 2003.) Tel1: (03) 6396 3386. Prefix. Wongaleer  
 Contact: HAMILTON, NICHOLAS  
 Rams used 2005: Prosser 487/01 (2457)  
 Ewes put to Ram for 2005 drop: 11(Pure Bred) Total - 11
- 419 WARWICK STATE HIGH SCHOOL, C/- JOHN BARLING, PO BOX 67, WARWICK QLD, 4370. (AC:BR QCWW0027)**  
 Vol. 10.(Founded 2003.) Tel1: (07) 4666 9222. Fax: (07) 4666 9200.  
 Prefix. Condamine  
 Contact: BARLING, JOHN  
 Ewes put to Ram for 2005 drop: 25(Pure Bred) Total - 25

Flock No.

**420 PARKER T M, TASTIT, 533 NORTH RD, MORTLAKE VIC, 3272. (LP) (AC:BR 3255)**

Vol. 11.(Founded 2003.) Tel1: (03) 5599 2477. Fax: (03) 5599 2333.  
 Email: t.parker@ghcma.vic.gov.au. OJD MN2 VS1156. Prefix. Tastit  
 Contact: PARKER, TANIA  
 Rams used 2005: Longford 46/02 (2431) (Service) 2/03 (2560) (Service); Tourello 61/01 (2385) (Service)  
 Ewes put to Ram for 2005 drop: 15(Pure Bred) 1(T2) 3(T3) Total - 19

**422 MUIR F, PENRYN, RSD, HEXHAM VIC, 3273. (LP) (SS) (AC:BR 3234)**

Vol. 11.(Founded 2004.) Tel1: (03) 5350 5522. Tel2: 0427-770 568.  
 Fax: (03) 5350 5502. Email: penryn@datafast.net.au.  
 OJD MN2 (VAC) VS1168. Prefix. True Blue  
 Contact: MUIR, FELICITY  
 Also used for the 2004 lamb drop was the ram Penryn 125/03 (2551)(service).  
 Rams used 2005: Penryn 100/01 (2516) (Service) 27/02 (2518) (Service) 162/02 (2519) (Service); Pinnacle 265/01 (2362) (Service); Tullamore Park 57/97 (1814) (Service); Warren Park 220/01 (2379) (Service)  
 Ewes put to Ram for 2005 drop: 12(Pure Bred) 4(T1) 2(T2) 3(T3) 4(PD)Total - 25

**423 ST COLUMBA'S HIGH SCHOOL, IONA, PO BOX 7, SPRINGWOOD NSW, 2777.**

Vol. 11.(Founded 2004.) Tel1: (02) 4754 1022. Fax: (02) 4754 3558.  
 Email: gpdelany@parra.catholic.edu.au. Prefix. Iona  
 Contact: DELANY, GERARD  
 Ewes put to Ram for 2005 drop: 4(Pure Bred) Total - 4

**424 KANDOS HIGH SCHOOL, C/- R COOKE, FLEMINGTON ST, KANDOS NSW, 2848.**

Vol. 11.(Founded 2004.) Tel1: (02) 6379 4103. Fax: (02) 6379 4818.  
 Email: kandos-h.school@det.nsw.edu.au. Prefix. Kantex  
 Contact: COOKE, BOB  
 Rams used 2005: Woongarra 31/02 (2588)  
 Ewes put to Ram for 2005 drop: 3(Pure Bred) Total - 3  
 Additions: Ram Woongarra 31/02 (2588) from WOLFE W & K(F.406).

**425 MOORE K J & DENNIS T A, EROS, 720 NORTH SCOTTSDALE RD, NORTH SCOTTSDALE TAS, 7260.**

Vol. 12.(Founded 2004.) Tel1: (03) 6352 3724. Fax: (03) 6352 4151.  
 Email: tdennis10@bigpond.com. Prefix. Eros  
 Contact: MOORE, KATE or DENNIS, TOM  
 Flock founded with the purchases listed below.  
 Rams used 2005: Serpentine 95/01 (2591)  
 Ewes put to Ram for 2005 drop: 15(Pure Bred) Total - 15  
 Additions: Ram Serpentine 95/01 (2591) from SERPENTINE TEXEL STUD(F.350);  
 15 ewes (PB) from DODGSON, MISS H S(F.44).

**426 SMITH B H, NEETHORP, 215 GILLINGBROOK RD, FORCETT TAS, 7173.**

Vol. 12.(Founded 2005.) Tel1: 0418-303 875. Email: neethorp@mohair.org.au.  
 Prefix. Neethorp  
 Contact: SMITH, BRIAN  
 Flock founded with the purchases listed page over.

Flock No.

Rams used 2005: Bourne Bank 143/00 (2380)  
 Ewes put to Ram for 2005 drop: 5(Pure Bred) Total - 5  
 Additions: Ram Bourne Bank 143/00 (2380) from ADAMS A(F.397); 4 ewes (PB) from  
 ADAMS A(F.397); 6 ewe lambs (PB) from ADAMS A(F.397).

**427 NAZAR F, NINE MILE, BOX 105, BROOKTON WA, 6306.**

Vol. 12.(Founded 2005.) Tel1: (08) 9642 4058. Fax: (08) 9642 4058.  
 Prefix. Nine Mile

Contact: NAZAR, FRANK and JENNY

Flock founded with the purchases listed below. Other sheep had been bought in  
 October 2002 and January 2005 and these were inspected on 3/4/2005 with 20 mixed  
 aged ewes (PB), 6 ewes (T2), and 7 ewe lambs (PB) rising 12 months old, accepted  
 for registration upon payment of penalty fees.

Rams used 2005: Te Rakau 472/03 (2612) 3306/03 (2614)  
 Ewes put to Ram for 2005 drop: 29(Pure Bred) 6(T2) Total - 35  
 Additions: Ram Te Rakau 472/03 (2612) from TE RAKAU GRAZING CO(F.212); Ram  
 Te Rakau 3306/03 (2614) from TE RAKAU GRAZING CO(F.212); 9 ewes (PB) from  
 CLOSE W J & A J(F.2).



## RAM REGISTRATIONS

### Banyandah

**RUSSELL P A & E A (F.54)**

- 2625 35/03, Aug; s. Tullamore Park 13/99 (2112); d. Banyandah 19/99; s of d Tullamore Park 56/97 (1687). Owned by CLARK BJ & JVR and SMITH GJG (F.226).
- 2676 75/02, Sep; s. Tullamore Park 21/01 (2329); d. Banyandah 65/00; s of d Tara 801/98 (1888).
- 2677 2/03, (tw) (AI) Aug; s. Narioka 645/01 (2401); d. Banyandah 64/00; s of d Tara 801/98 (1888).

### Baroa

**BOTTCHER DCJ (F.73)**

- 2598 12/03, s. Baroa 33/01 (2448); d. Baroa 111/00; s of d Baroa 74/97 (1632).
- 2599 55/03, (tw) (AI) Sep; s. Tattykeel 101/01 (2316); d. Tattykeel 39/00; s of d Plainview 56/96 (1155).
- 2600 73/03, Aug; s. Baroa 25/01 (2447); d. Baroa 45/02; s of d Baroa 74/97 (1632).
- 2669 2/04, (ET) Sep; s. Tattykeel 89/01 (2314); d. Tattykeel 39/00; s of d Plainview 56/96 (1155).

### Bernalta

**HUGHES B W & L V (F.106)**

- 2697 2418/03, Jul; s. Newbold (T3) 561/00 (2252); d. Bernalta 2178/01; s of d Stud Ram.

### Bourne Bank

**BOURNE BANK TEXELS (F.333)**

- 2641 176/03, (tw) Aug; s. Bourne Bank 20/96 (1093); d. Bourne Bank 144/97; s of d Serpentine 79/96 (1261). Owned by ADAMS A (F.397).
- 2642 188/04, Aug; s. Tiger Point 180/01 (2306); d. Bourne Bank 141/01; s of d Serpentine 79/96 (1261).

### Braeside

**CLARK G A NOMINEES PTY LTD (F.150)**

- 2674 MC 3024/03, (tw) Jul; s. Braeside 1030/01 (2396); d. Braeside 998/99; s of d Carlsfield C114/93 (5). Owned by MCGUIRE M R & M E (F.167).
- 2675 MC 3063/03, Aug; s. Braeside 43/01 (2262); d. Braeside 1051/01; s of d Narioka 417/99 (2087). Owned by MCGUIRE M R & M E (F.167).

### Clarks Park

**CLARK BJ & JVR and SMITH GJG (F.226)**

- 2643 93/02, (tw) Aug; s. Tattykeel 163/99 (1976); d. Clarks Park 19/98; s of d Pembroke 52/96 (1480).
- 2644 118/03, Aug; s. Mertex 9/01 (2388); d. Clarks Park 40/00; s of d Denlee 422/98 (1895).

### Condamine

**WARWICK STATE HIGH SCHOOL (F.419)**

- 2700 6/04, Sep; s. Plainview 429/01 (2406); d. Condamine 216/01; s of d Plainview 105/97 (2405).

### Cranbrook

**BALCOMBE P J & K (F.156)**

- 2639 77/04, (tw) s. Woongarra 7/03 (2549); d. Cranbrook 34/00; s of d Tara 801/98 (1888). Owned by BARNES J M & L O (F.307).

**Illawong****ILLAWONG PTY LTD (F.260)**

2663 (T3) 92/02, Jul; s. Illawong 230/00 (2276); d. Illawong (T2) 45/99; s of d Lambert 7/97 (1393).

**Jimjan****GLOVER J R & J M (F.176)**

2637 31/00, (tw) Aug; s. Braeside D15/97 (1675); d. Jimjan 10/98; s of d Jimjan B3/94 (459).  
 2638 120/03, Jun; s. Jimjan 31/00 (2637); d. Jimjan 26/99; s of d Braeside D48/97 (2256).  
 Owned by TEMBY A R & CLUNE M A (F.376).

**Jindalee****ROBERTS HILLSIDE PASTORAL CO (F.62)**

2680 (T3) 79/03, (tw) Aug; s. Jindalee (T3) 294/00 (2349); d. Jindalee (T3) 373/99; s of d Cremorne 112/97 (1855).  
 2681 (T2) 112/03, Aug; s. Jindalee (T2) 402/99 (2189); d. Jindalee (T2) 34/00; s of d Tara 801/98 (1888).  
 2682 (T2) 364/03, (tr) Sep; s. Jindalee (T2) 402/99 (2189); d. Jindalee (T3) 349/00; s of d Tara 801/98 (1888).  
 2683 73/04, Aug; s. Newbold 610/02 (2514); d. Jindalee (T3) 111/02; s of d Jindalee (T3) 294/00 (2349).  
 2684 233/04, Aug; s. Jindalee 81/02 (2581); d. Jindalee (T3) 318/99; s of d Cremorne 112/97 (1855).

**Kanya-Stephryn****CHASTON S R & K J (F.237)**

2649 30/03, Sep; s. Kanya-Stephryn 7/02 (2465); d. Kanya-Stephryn 27/01; s of d Denlee 440/98 (1730).

**Longford****PARKER S & C (F.81)**

2691 54/04, (AI) Aug; s. Mondray 30/02 (2434); d. Longford 3208/02; s of d Longford 89/01 (2344).  
 2692 92/04, Aug; s. Tourello 45/03 (2575); d. Longford 14/01; s of d Plainview 243/99 (2103).  
 2693 98/04, Aug; s. Tourello 45/03 (2575); d. Longford 25/01; s of d Tourello 4/96 (1420).

**Meadsfield****HALL G & K (F.322)**

2699 170/03, Jul; s. Prosser 219/98 (1736); d. Meadsfield 92/00; s of d Meadsfield 54/98 (2038).

**Mertex****JORGENSEN B A & H A & T (F.349)**

2606 49/03, Aug; s. Mertex 2/02 (2419); d. Mertex 4/01; s of d Tourello 4/96 (1420). Owned by AGNEW W M & K (F.131).  
 2650 60/03, (tw) Sep; s. Mertex 14/00 (2129); d. Woolbrook 243/01; s of d Tattykeel 16/98 (1971).  
 2651 3/04, Jul; s. Mertex 18/03 (2535); d. Mertex 74/99; s of d Mertex Station 14/97 (1602).  
 2652 15/04, (tw) (ET) Jul; s. Mertex 5/02 (2420); d. ATC 4050/94; s of d XLD 82-41.  
 2653 58/04, (tw) Aug; s. Mertex 34/00 (2534); d. Mertex 12/01; s of d Tourello 4/96 (1420).  
 2654 62/04, Aug; s. Mertex 8/02 (2421); d. Mertex 14/01; s of d Tourello 4/96 (1420).

**Mondray****RAYMOND J T & M J (F.56)**

2601 13/02, (tw) Aug; s. Mondray 137/98 (1918); d. Mondray 122/98; s of d Carlsfield C114/93 (5).  
 2602 17/02, (tw) Aug; s. Mondray 108/98 (1915); d. Mondray 59/95; s of d Mondray 22/93 (417).  
 2624 33/03, (AI) Aug; s. Plainview 56/96 (1155); d. Mondray 213/98; s of d Mondray 22/93 (417). Owned by METHERALL I & R (F.5).  
 2629 11/03, (AI) Aug; s. The Burn (NZ) XA2/99 (2501); d. Mondray 309/01; s of d Mondray 137/98 (1918). Owned by METHERALL I & R (F.5).  
 2630 20/02, (AI) Aug; s. Mondray 22/93 (417); d. Mondray 20/97; s of d Plainview 56/96 (1155).

**Narioka****HOLLAND K & N (F.80)**

- 2609 1068/03, (tw) (Al) Aug; s. Landcorp Texels NZ 299/00 (2763); d. Narioka 620/00; s of d Tourello 811/98 (1876).
- 2610 1083/03, (tw) (Al) Aug; s. Landcorp Texels NZ 299/00 (2763); d. Narioka 531/00; s of d Prosser 162/97 (1732).
- 2611 1054/03, (tw) (Al) Aug; s. Landcorp Texels NZ 299/00 (2763); d. Narioka 562/00; s of d Tullamore Park 90/97 (1691). Owned by RENNIE W & M & B W (F.37).
- 2635 1044/03, (tw) Aug; s. Narioka 645/01 (2401); d. Narioka 630/01; s of d Tourello 894/98 (1745). Owned by WHITE E (F.43).

**Newbold****CLOSE W J & A J (F.2)**

- 2626 4/03, (tw) (Al) Apr; s. Tourello 815/98 (1743); d. Newbold 623/98; s of d ATC 197/96 (1223). Owned by HETHERINGTON H (F.27).
- 2627 12/03, (Al) Apr; s. Tourello 815/98 (1743); d. Newbold 637/98; s of d ATC 197/96 (1223).
- 2628 496/03, Aug; s. Newbold (T3) 444/98 (1919); d. Newbold 450/01; s of d Newbold 140/98 (1798). Owned by HART M (SA).

**Notleks****SKELTON A F & P L (F.165)**

- 2667 626/03, s. Notleks 523/01 (2416); d. Notleks 451/00; s of d Coolana (T3) 3058/98 (1903).
- 2668 697/03, (tw) Sep; s. Notleks 439/00 (2415); d. Notleks 328/99; s of d Tourello 11/97 (1667).

**Penryn****MUIR D W & R M (F.9)**

- 2607 205/03, Aug; s. Tullamore Park 57/97 (1814); d. Penryn 77/98; s of d Tullamore Park 7/97 (1437). Owned by MILLS N J & E M & I N (F.87).
- 2685 17/03, (tw) Aug; s. The Burn (NZ) XA 2/99 (2501); d. Penryn 34/00; s of d Penryn 4/97 (1806).
- 2686 85/03, (tw) Aug; s. Pinnacle 265/01 (2362); d. Penryn 594/99; s of d Tullamore Park 7/97 (1437).

**Pinnacle****FRENCH M H (F.310)**

- 2608 358/03, Jun; s. Pinnacle 272/01 (2423); d. Pinnacle 165/00; s of d Pinnacle 1/96 (1233). Owned by YOUNG N L & D (F.103).
- 2661 379/03, Jul; s. Pinnacle 272/01 (2423); d. Pinnacle 251/01; s of d Texel Plus (NZ) A28/95 (1923).
- 2662 385/03, Aug; s. Pinnacle 233/01 (2422); d. Pinnacle 3085/00; s of d Pinnacle 56/98 (1982).

**Plainview****HOOD P L & P L (F.108)**

- 2679 60/04, May; s. Tattykeel 101/01 (2316); d. Plainview 301/99; s of d Plainview Stud Ram.

**Prosser****PROSSER PASTORAL (F.67)**

- 2670 105/04, (Al) Jul; s. Tori Park 261/02 (2491); d. Prosser 499/01; s of d Prosser C111/95 (1240).
- 2671 127/04, Aug; s. Prosser 401/01 (2456); d. Prosser 110/95; s of d Prosser C24/93 (162).
- 2672 128/04, (Al) Jul; s. Longford 18/00 (2139); d. Prosser 540/01; s of d Tullamore Park 45/97 (1462).
- 2673 129/04, Aug; s. Tattykeel 17/02 (2523); d. Prosser 284/02; s of d Tullamore Park 45/97 (1462).
- 2696 3478/02, Aug; s. Tullamore Park 45/97 (1462); d. Prosser 2468/00; s of d Stud Ram.

**Redhill****BURGESS H (F.147)**

- 2621 18/03, (tw) (Al) Jul; s. Tourello 61/01 (2385); d. Redhill 12/00; s of d Tourello 4/96 (1420).
- 2622 37/03, (tw) Jul; s. Redhill 15/00 (2301); d. Redhill 22/01; s of d Redhill 33/99 (2147).
- 2623 67/03, (tw) Aug; s. Redhill 8/00 (2300); d. Redhill 49/01; s of d Redhill 33/99 (2147).

**Scots****THE SCOTS PGC COLLEGE (F.405)**

- 2596 17/03, (tw) Aug; s. Plainview 335/00 (2270); d. Plainview 267/99; s of d Stud Ram.  
 2597 19/03, Aug; s. Plainview 335/00 (2270); d. Plainview 23/98; s of d Stud Ram.  
 2655 26/04, Aug; s. Plainview 335/00 (2270); d. Plainview 23/98; s of d Stud Ram.  
 2656 30/04, (tw) Aug; s. Plainview 335/00 (2270); d. Plainview 341/00; s of d Stud Ram.  
 2657 32/04, Sep; s. Plainview 335/00 (2270); d. Scots 2/99; s of d Plainview 120/97 (1786).

**Serpentine****SERPENTINE TEXEL STUD (F.350)**

- 2645 2/03, (tw) Aug; s. Serpentine 21/00 (2454); d. Serpentine 115/99; s of d Pinnacle 1/96 (1233).  
 2646 67/03, (tw) Sep; s. Serpentine 42/99 (2455); d. Serpentine 42/98; s of d Serpentine 92/96 (1548).

**Shazam****ZAMMIT S (F.398)**

- 2658 13/02, Aug; s. Tourello 41/99 (2092); d. Karinga Park 14/97; s of d Karinga Park 59/94 (973).  
 2659 16/02, Aug; s. Tourello 41/99 (2092); d. Karinga Park 72/96; s of d Karinga Park 59/94 (973).

**Tanalan****HILL T M (F.379)**

- 2660 112/03, Jul; s. AA Exports (NZ) A185/98 (2411); d. ATC 1270/96; s of d Stud Ram.

**Tara****MATUS P & J (F.1)**

- 2647 311/03, (tw) (AI) Jul; s. Plainview 56/97 (1155); d. Tara (T3)/99; s of d ATC B842/94 (669). Owned by BIRANGAN PASTORAL (F.145).  
 2648 331/03, (tw) Aug; s. Tattykeel 101/01 (2316); d. ATC 512/95; s of d ATC B842/94 (669). Owned by BIRANGAN PASTORAL (F.145).

**Tattykeel****TATTYKEEL PTY LTD (F.12)**

- 2694 80/03, Sep; s. Tattykeel 51/01 (2313); d. Tattykeel 113/99; s of d Plainview 56/96 (1155). Owned by HIGGINS S M & SONS (F.187).  
 2695 78/04, s. Tattykeel 142/03 (2568); d. Tattykeel 77/01; s of d Plainview 56/96 (1155). Owned by HOOD P L & P L (F.108).

**Te Rakau****TE RAKAU GRAZING CO (F.212)**

- 2612 472/03, (AI) Apr; s. XLD104-42; d. Te Rakau 43/00; s of d Te Rakau 62/98 (1860). Owned by NAZAR F (F.427).  
 2613 3305/03, May; s. Te Rakau 703/00 (2238); d. Te Rakau 308/99; s of d ATC 2133/94 (671).  
 2614 3306/03, (AI) Apr; s. Te Rakau 703/00 (2238); d. Te Rakau 4832/01; s of d Te Rakau 48/99 (2086). Owned by NAZAR F (F.427).  
 2615 3322/03, (ET) Apr; s. Te Rakau 703/00 (2238); d. Te Rakau 415/00; s of d Te Rakau 44/98 (1859).  
 2616 3334/03, (AI) Apr; s. Te Rakau 703/00 (2238); d. Te Rakau 2377/01; s of d Te Rakau 23/98 (2117). Owned by JAGGER B & R & W (WA).  
 2617 3335/03, (AI) Apr; s. Te Rakau 703/00 (2238); d. Te Rakau 478/00; s of d Te Rakau 44/98 (1859). Owned by JAGGER B & R & W (WA).  
 2618 3354/03, (tw) (AI) Apr; s. Te Rakau 703/00 (2238); d. Te Rakau 443/00; s of d Te Rakau 44/98 (1859). Owned by RANDALL P J & E E (F.372).  
 2619 3376/03, (AI) Apr; s. Te Rakau 703/00 (2238); d. Te Rakau 90/00; s of d Te Rakau 62/98 (1860). Owned by TIPTON D & S (WA).  
 2620 4522/03, (AI) Apr; s. Te Rakau 44/98 (1859); d. Te Rakau 6302/01; s of d Te Rakau 63/98 (2118). Owned by CATHOLIC AGRICULTURAL COLLEGE (F.177).

**Tori Park****LUKINS A (F.206)**

- 2631 310/03, (tw) (AI) Aug; s. AA Exports (NZ) A185/98 (2411); d. Tori Park 155/00; s of d Carlsfield C114/93 (5).
- 2632 320/03, (AI) Aug; s. Carlsfield C114/93 (5); d. Tori Park 189/00; s of d Forsan (NZ) A9/91 (735).
- 2633 350/03, (AI) Aug; s. Carlsfield C114/93 (5); d. Tori Park 94/99; s of d ATC A894/94 (670).
- 2634 352/03, (ET) Aug; s. Carlsfield C114/93 (5); d. Tori Park 94/99; s of d ATC A894/94 (670).

**Tourello****BUCKLAND A J & H J (F.223)**

- 2664 (MC) 120/02, (tw) Sep; s. Tourello 35/01 (2383); d. Tourello (MC) 1/00; s of d Premier (NZ) A507/94 (1541).
- 2665 (MC) 95/03, (tw) Sep; s. Tourello 100/02 (2452); d. Tourello 2/02; s of d Bartex 17/01 (2346).
- 2666 80/04, Sep; s. Tourello 45/03 (2575); d. Tourello 70/01; s of d Tourello 101/99 (2391).

**Treanky****ATKINSON F E & E J & T B (F.276)**

- 2640 503/03, Aug; s. Tattykeel 197/98 (1791); d. Treanky 202/01; s of d Norwood B45/95 (923).

**Tullamore Park****RUSSELL P A & E A (F.21)**

- 2678 35/02, (AI) Aug; s. Point Vale 362/99 (1950); d. Tullamore Park 28/97; s of d Texel Plus (NZ) A3/93 (1422).

**Warren Park****RENNIE W & M & B W (F.37)**

- 2603 512/03, (tw) Jul; s. Tourello 100/00 (2241); d. Warren Park 232/01; s of d Warren Park 291/98 (1880).
- 2604 530/03, (tw) Aug; s. Tourello 100/00 (2241); d. Warren Park 107/00; s of d Narioka 279/98 (1861).
- 2605 531/03, (tw) Aug; s. Tourello 100/00 (2241); d. Warren Park 107/00; s of d Narioka 279/98 (1861).
- 2636 463/03, Jun; s. Tourello 100/00 (2241); d. Warren Park 16/00; s of d Tullamore Park 62/96 (1430). Owned by MCLEAN E M FAMILY TRUST (F.332).

**Wirrilla****HALL R A & J M (F.270)**

- 2687 127/98, (AI) Aug; s. Lambert 21/93 (48); d. Wirrilla 11/95; s of d Mid North F1/93 (881).
- 2688 (T3) 331/00, (tw) (AI) May; s. Longdowns (NZ) A92/97 (2382); d. Wirrilla 191/98; s of d Pembroke 34/95 (1089).
- 2689 451/01, (tw) Sep; s. Wirrilla (T3) 331/00 (2688); d. Wirrilla 3/97; s of d Newbold D624/93 (325).

**Woongarra****WOLFE W & K (F.406)**

- 2698 6/03, Sep; s. Tattykeel 106/01 (2317); d. Woongarra 1/01; s of d Tattykeel 160/99 (2181).

**Wycombe****CODDINGTON R E & L M (F.15)**

- 2690 61/03, (tw) Oct; s. Wycombe 4/99 (2183); d. Wycombe 28/01; s of d Wycombe 21/97 (1845). Owned by GORRING V W (F.401).

## INDEX TO OWNERS OF FLOCKS REGISTERED IN THIS VOLUME

Name and address	Flock No.
ADAMS A, AKBA, 6 LANGURA AV, CHIGWELL TAS, 7011.	397
ADAMS R B & K J, KRAYWOOD, FORBES ROAD, CUDAL NSW, 2864.	274
AGNEW W M & K, WILLAREN, BOX 940, MILLICENT SA, 5280.	131
ATKINSON F E & E J & T B, TREANKY, FAIRLIGHT, PO BOX 120, NARRABRI NSW, 2390.	276
BAILEY R D, CHIMBU, WOODANILLING WA, 6316.	411
BAKER G & N, SOUTHERN PASTURES, RMB 1096, COBDEN VIC, 3266.	198
BAKER R A, YARRIAMBIACK, PO BOX 514, HORSHAM VIC, 3401.	50
BALCOMBE P J & K, CRANBROOK, CANOWINDRA NSW, 2804.	156
BARBER M T, TEATREE CREEK, PB 11, VIA CAVENDISH VIC, 3314.	414
BARNES J M & L O, NELUNGALOO, GUNNINGBLAND NSW, 2876.	307
BIRANGAN PASTORAL, BIRANGAN, BRADFORDS LANE, GRENFELL NSW, 2810.	145
BOTTCHER D C J, BAROA, BLUE HILLS, RMB 2230, EUROA VIC, 3666.	73
BOURNE BANK TEXELS, ES & MMSALTER, 79 LACHLAN ROAD, NEW NORFOLK TAS, 7140.	333
BRESNEHAN J B & M, TIGER POINT, 1495 WOODSDALE RD, LEVENDALE TAS, 7120.	248
BRYDON P W & B L, MIDNIGHT, PO BOX 68, NARROMIN NSW, 2821.	410
BUCKLAND A J & H J, TOURELLO, 343 LYSTERFIELD RD, LYSTERFIELD VIC, 3156.	223
BURGESS P S & P A, KAMIRI, PO BOX 484, STRATHALBYN SA, 5255.	318
BYAMBEE PARTNERSHIP, MELVILLE FOREST, RMB 6258, COLERAINE VIC, 3315.	377
CARRAMAR GLEN TEXEL STUD, T/A RG & AL REARDON, RSD 753, BORDERTOWN SA, 5268.	233
CATHOLIC AGRICULTURAL COLLEGE, C/- BR G THORNTON, POST OFFICE, BINDOON WA, 6502.	177
CHAMBERS M & H, LYNDALE PARK, 845 YORKSHIRE RD, MARONG VIC, 3515.	142
CHASTON S R & K J, BENAYEO VIA BOX 23 A, KYBYBOLITE SA, 5262.	237
CLARK B J & J V R AND SMITH G J G, CLARKS PARK, PO BOX 237, WARRACKNABEAL VIC, 3393.	226
CLARK G A NOMINEES PTY LTD, BRAESIDE, PO BOX 1728, ALBANY WA, 6331.	150
CLOSE W J & A J, NEWBOLD, NEWBOLD NORTH, GAWLER RIVER SA, 5118.	2
CONGDON M C, BRIBEN, KAROMIN ROAD, MUKINBUDIN WA, 6479.	394
COOLANA RURAL, COOLANA, CHATSWORTH, RMB 540, WILLAURA VIC, 3379.	47
COONEYANNA PROPS PTY LTD, COONEYANNA, PMB 14, BINNUM SA, 5262.	66
COOPER J A & B S & D A, ROSELEA, 62 SHANNON COURT, YARRAWONGA VIC, 3730.	193
DAREBIN PARK TEXEL STUD, DAREBIN PARK, 1235 MERRIANG ROAD, WOODSTOCK VIC, 3751.	24
DAVIS R A & D F, WILGA PARK, 23 BUTLERS RD, NAVIGATOR VIC, 3352.	328
DODGSON, MISS H S, KURTZE'S ROAD, PO BOX 246, HAMILTON VIC, 3300.	44
DRYGAN P & L, DRYGANNIN, RMB 8060, DEMPSTER ROAD, UPPER KALGAN WA, 6330.	168
EMBRY K E & G E, KAY GEE, 740 CAPE RICHE ROAD, CAPE RICHE WA, 6328.	335
FLANERY G, TEYOTI, GOONAWARRA, GALONG NSW, 2585.	137
FRANKLIN A E & P A, ALICIA, RSM 145, HITHERGREEN RD, BUSSELTON WA, 6280.	296
FRENCH M H, PINNACLE, 1525 GRASS TREE HILL RD, RICHMOND TAS, 7025.	310
GLADWELL J B & P D, MALDON CREEK, PO BOX 386, SOMERSET TAS, 7322.	162
GLOVER J R & J M, JIMJAN, RMB 422, BOYUP BROOK WA, 6244.	176
GUTHRIE W & R, MEADOWBANK, DELEGATE NSW, 2633.	309
HALL G & K, MEADSFIELD, BOTHWELL TAS, 7030.	322

Name and address	Flock No.
HALL R A & J M, WIRRILLA HOMESTEAD, PO BOX 34, MANOORASA, 5414.	270
HAMILTON N J, WONGALEER, PO BOX 212, EXETER TAS, 7275.	418
HAMILTON R, KIWI, 16-18 PARA AV, CAPE JERVIS SA, 5204.	390
HAMMOND A V & M J, GREENHEYES, 1290 CYGNET COAST ROAD, LOWER WATTLE GROVE TAS, 7109.	331
HETHERINGTON H, PEMBROKE, PO BOX 116, PENOLA SA, 5277.	27
HIGGINS S M & SONS, BANGALUP, RMB 246, BANGALUP ROAD, FRANKLAND RIVER WA, 6396.	187
HILL T M, TANALAN, PO BOX 211, ESPERANCE WA, 6450.	379
HIRST M F & K J, MURRAY HEIGHTS, RMB 256, JINGELLIC NSW, 2642.	8
HODGSON J, IMOT, RA 196 RIDGESIDE LANE, EVANDALE TAS, 7212.	416
HOLLAND K & N, NARIOKA, RMB 1035, PICOLA VIC, 3639.	80
HONNER W R & M M PTY LTD, FOLLIES, PO BOX 154, JUNEE NSW, 2663.	86
HOOD P L & P L, PLAINVIEW, PITTSWORTH QLD, 4356.	108
HUGHES B W & L V, BERNALTA, PO BOX 15, ONE TREE HILL SA, 5114.	106
HUNT K J & J A, WHITE GUMS, BOX 99, MT BARKER WA, 6324.	262
ILLAWONG PTY LTD, ILLAWONG, PARAWA RMD 380, VIA VICTOR HARBOR SA, 5211.	260
IRVINE P J & C T, RED RIDGE, 43 HALL ST, GANMAIN NSW, 2702.	154
JORGENSEN B A & H A & T, MERTEX, 11 STONEY CROSSING RD, ANTWERP VIC, 3414.	349
KANDOS HIGH SCHOOL, C/- R COOKE, FLEMINGTON ST, KANDOS NSW, 2848.	424
LEIGH PARTNERSHIP, LAANI, GULLY ROAD, CERES VIC, 3221.	35
LUKINS A, TORI PARK, PO BOX 68, NEWDEGATE WA, 6355.	206
MATUS P & J, TARA, BATHURST ROAD, ROCKLEY NSW, 2795.	1
MCCALLUM E & V, TARTAN, HILLCREST, BANNISTER NSW, 2580.	186
MCGUIRE M R & M E, TAMAR, RMB 30, MANYPEAKS WA, 6328.	167
MCLEAN E M FAMILY TRUST, 6 SPEED ROAD, PATCHEWOLLOCK VIC, 3491.	332
MCMASTER G L & N E, WYREEMA STUD, WEIR PARK, NARRANDERA NSW, 2700.	13
MELTRAC ENTERPRISES, MIROVI, RMB 822, NARROGIN WA, 6312.	239
METHERALL I & R, LEIGHLANDS, SPRINGHURST VIC, 3682.	5
MILLS A & B, RIDGEMOUNT, RMB 4348, PORTLAND VIC, 3305.	194
MILLS N J & E M & I N, STOCKDALE, 81 ROBERTSON ST, COLERAINE VIC, 3315.	87
MOORE K J & DENNIST A, EROS, 720 NORTH SCOTTSDALE RD, NORTH SCOTTSDALE TAS, 7260.	425
MUIR D W & R M, PENRYN, RSD, HEXHAM VIC, 3273.	9
MUIR F, PENRYN, RSD, HEXHAM VIC, 3273.	422
NAZAR F, NINE MILE, BOX 105, BROOKTON WA, 6306.	427
NICHOLS V S & C A, ALCHERINGA, 14886 TASMAN HIGHWAY, CRANBROOK TAS, 7190.	395
NITSCHKE I R & B E, GLENARBIAN, PO BOX 510, MILLICENT SA, 5280.	297
PARKER S & C, LONGFORD, 397 NORTH RD, MORTLAKE VIC, 3272.	81
PARKER T M, TASTIT, 533 NORTH RD, MORTLAKE VIC, 3272.	420
PROSSER PASTORAL, BIRCHGROVE, BUCKLAND TAS, 7190.	67
RANDALL P J & E E, TAHARA, AMELUP VIA, BORDEN WA, 6338.	372
RAYMOND J T & M J, MONDRAY, BALPOOL ROAD, PO BOX 88, MOULAMEIN NSW, 2733.	56
RENNIE W & M & B W, WARREN PARK, RENNIE-DALE, RMB 6700, LONGWOOD VIC, 3665.	37
ROBERTS HILLSIDE PASTORAL CO, HILLSIDE, PO BOX 155, COOTAMUNDRA NSW, 2590.	62
RUSSELL P A & E A, TULLAMORE PARK, PO BOX 26, DONALD VIC, 3480.	21
SCARLETT G & R, KELMSCOTT, RMB 4107, METCALFE ROAD, KYNETON VIC, 3444.	90
SERPENTINE TEXEL STUD, SOUTH BLAINSLIE FARMS, LEHMANNS RD, WILMOT TAS, 7310.	350
SKELTON A F & P L, NOTLEKS, 235 PYWELLS ROAD, LUSKINTYRE NSW, 2321.	165
SMITH A J, CYPRESS PARK, 130 LEARMONTH RD, WENDOUREE VIC, 3355.	344
SMITH B H, NEETHORP, 215 GILLINGBROOK RD, FORCETT TAS, 7173.	426
SMITH G & V, DAJARA FARM, RMB 566, DENBARKER WA, 6324.	146
ST COLUMBA'S HIGH SCHOOL, IONA, PO BOX 7, SPRINGWOOD NSW, 2777.	423

SUTHERLAND AND WATTS, SANDOWN-NANKEEN, 5 VIEW ROAD, MT PLEASANT WA, 6513.	291
TATTYKEEL PTY LTD, C/- GRAHAM GILMORE, BRANXTON PARK, OBERON NSW, 2787.	12
TE RAKAU GRAZING CO, TE RAKAU, POST OFFICE, BINDI BINDI WA, 6574.	212
TEMBY A R & CLUNE MA, MORRONGING, PO BOX 100, DUMBLEYUNG WA, 6350.	376
THE SCOTS PGC COLLEGE, C/- N GRANT, 60 OXENHAM ST, WARWICK QLD, 4370.	405
WALLACE MH & WS & DT, MILBROOK, RMB 4042, YORK WA, 6302.	334
WARWICK STATE HIGH SCHOOL, C/- JOHN BARLING, PO BOX 67, WARWICK QLD, 4370.	419
WHITE E, EXCEL, LONGFORD, DENILQUIN NSW, 2710.	43
WIGG W & V & A, YINDI, PO BOX 59, ARARAT VIC, 3377.	387
WOLFE W & K, WOONGARRA, PO BOX 60, WINDLES LANE, RYLSTONE NSW, 2849.	406
YOUNG N L & D, STOCKERS PLAINS, 229 MEANDER RD, DELORAINIE TAS, 7304.	103
ZAMMIT S, SHAZAM, 22 CARWEEN LANE, BALLAN VIC, 3342.	398

## ASSOCIATE MEMBERS

ALISON SPENCER, TORI PARK, PO BOX 68, NEWDEGATE, WA. 6355.  
 ROBERT J.H. WOOD, TE RAKAU, BINDI BINDI, WA. 6574.  
 JAN GLOVER, JIMJAN, RMB 422, BOYUP BROOK, WA. 6244.

## ANNUAL MEMBERS

ALAN L. JONES, PO BOX 137, KINGS MEADOWS, TAS. 7249  
 ROGER WALLACE, BARTEX, PO BOX 61, EXETER, TAS. 7275.



# CURRENT FEES 2004

## Subscription:

Subscription for Full Members is calculated on the total number of ewes and ewe lambs mated or to be mated for the lamb-drop period 1st March in one year to 28/29th February in the next year in the following categories:

- Number of pure bred Texel ewes and ewe lambs
- Number of upgraded Texel ewes and ewe lambs (T1, T2, T3).
- Number of ewes of other breeds mated to Texel registered stud rams for upgrading.

1 - 25 ewes	= \$140 + GST	351- 375 ewes	= \$290 + GST
26- 50 "	= \$160 + GST	376- 400 "	= \$300 + GST
51- 75 "	= \$170 + GST	401- 425 "	= \$310 + GST
76- 100 "	= \$180 + GST	426- 450 "	= \$320 + GST
101- 125 "	= \$190 + GST	451- 475 "	= \$330 + GST
126- 150 "	= \$200 + GST	476- 500 "	= \$340 + GST
151 - 175 "	= \$210 + GST	501- 525 "	= \$350 + GST
176- 200 "	= \$220 + GST	526- 550 "	= \$360 + GST
201- 225 "	= \$230 + GST	551- 575 "	= \$370 + GST
226- 250 "	= \$240 + GST	576- 600 "	= \$380 + GST
251- 275 "	= \$250 + GST	601- 650 "	= \$390 + GST
276- 300 "	= \$260 + GST	651- 700 "	= \$400 + GST
301- 325 "	= \$270 + GST	701- 750 "	= \$410 + GST
326- 350 "	= \$280 + GST	751- 800 "	= \$420 + GST
		OVER 800 EWES	= \$430 + GST

## Compulsory Promotion Levy:

Number of flock rams and ram lambs (per ram) = \$2.00 + GST

## Joining Fees:

New members also pay a joining fee of \$100 in addition to the subscription fee outlined in the above Table.

**Associate Members** = \$55.00 + GST

**Annual Members** = \$35.00 + GST

(Full and Associate Members automatically receive a copy of the Flock Register, "Texel" Newsletters and "Texel" magazine, and have full voting rights. Annual Members receive the "Texel" magazine and Newsletters)

**Registration and Transfer Fees:**

Individual Stud Ram registration fee (per ram)	= \$ 10.00 + GST
Ram Transfer Fee (per ram)	= \$ 10.00 + GST
Individual Stud Ewe registration fee (per ewe)	= \$ 10.00 + GST
Ewe Transfer Fee (per ewe)	= \$ 2.00 + GST
Embryo Transfer Fee (per embryo)	= \$ 5.00 + GST

(Note: Forms for the individual registration and transfer of stud rams and stud ewes, and bulk transfer of stud ewes, are available on request from Head Office at \$15.00 per book of 25 forms.)

**Ram Service Fee** (per ram) = \$10.00 + GST

(Note: Ram service certificate forms are available *free* on request from Head Office).

**Export Fees**

A fee will be charged for the Secretariat time in preparation of Export Certificates.

The following export fees will be in place of the usual transfer fees:

Ewe transfer fee (per ewe)	= \$ 5.00 + GST
Flock ram transfer fee (per ram)	= \$ 5.00 + GST
Stud ram transfer fee (per ram)	= \$ 15.00 + GST

**Prefix Alterations:**

The fee to alter a registered stud prefix is = \$ 10.00 + GST

**Penalty Fees:**

Late Ram Service Certificate	= \$ 5.00 + GST
Late Transfer fee (per certificate)	= \$ 5.00 + GST
Late Lodgement of Flock Return - April 1 to 30	= \$ 20.00 + GST
- After April 30	= \$ 50.00 + GST

**Maximum Inspection Charges:**

Per half day per inspector	= \$ 20.00 + GST
Per kilometre one way	= 20 cents + GST
Per sheep	= 30 cents + GST

**Goods and Services Tax (GST)**

Members are required to pay the current fees on a 'pay as you go' basis as this is the most effective system.

Please attach your payment to all certificates etc. sent to Head Office and remember to add the 10% GST to your cheque/money order.

Head Office will issue members with a Tax Invoice/Receipt and the allocation of the various items and the GST paid will be clearly shown.



## OFFICIAL SPONSORS AND ALLIANCES

### OLSSON INDUSTRIES

Nutritional products including supplements for livestock, such as sheep, cattle, goats, horses etc.

\* Pacific salt

\* Emu oil products

Email: [olssons@olssons.com.au](mailto:olssons@olssons.com.au) Web: [www.olssons.com.au](http://www.olssons.com.au)

**New South Wales:** 19-25 Nelson Rd, Yennora, NSW 2161.  
Phone: (02) 9632 0441 Fax: (02) 9632 9099

**Queensland:** 33 Manton St, Morningside, Qld. 4170.  
Phone: (07) 3395 5499 Fax: (07) 3899 1150

**South Australia:** Port Augusta Rd, Whyalla, S.A. 5600.  
Phone: (08) 8645 5044 Fax: (08) 8645 9377

**Victoria:** 5-15 Langford St, Nth. Melbourne, Vic. 3051.  
Phone: (03) 9329 2533 Fax: (03) 9329 8291

To find out your nearest Olsson's supplier phone (08) 8645 5044 or fax (08) 8645 9377.

Nutritional advisory service free call 1800 804 096.

### PATON SHEETMETAL

Quality galvanized stock self feeding equipment, tool boxes and yard panels.

Please order direct from Paton's and stress you are a Texel member.

Maxwell Avenue, Belmont,  
Geelong, Vic. 3216.  
Phone: (03) 5243 5615  
Fax: (03) 5243 7330

### SEWGRAPHIC EMBROIDERY

The official supplier of Texel merchandise and the only manufacturer licensed to use the Texel super muscle red tick logo (c). A wide range of caps, pullovers, rugby tops etc.

Colin McAlpine, Sewgraphic Embroidery, 237 Campbell St, Swan Hill, Vic. 3585  
Phone: (03) 5032 2303 Fax: (03) 5033 1505  
Email: [sales@sewgraphic.com.au](mailto:sales@sewgraphic.com.au) Web: [www.sewgraphic.com.au](http://www.sewgraphic.com.au)

**THE FARMERS MAILBOX**

Suppliers of a wide of range of farm products.

Phone: Free call 1800 81 66 99 or (03) 5968 6210

Fax: (03) 5968 6209

Email: sales @fmb.com.au

Web: www.fmb.com.au

**WEB MASTER**

Web Master for the Australian Texel Stud Breeders Association Inc. is Stephen Davey, Pagation Design Services Pty. Ltd., 14 Albert Street, Geelong West, Vic. 3218.

Phone: (03) 5223 2494 Fax: (03) 5221 8063

Email: smd@pagation.com.au

Web: www.pagation.com.au

**WESFARMERS FEDERATION INSURANCE LIMITED**

Contact Neil Tresidder, WFI Ltd., 1st Floor, 715 Swanston St., Carlton, Vic. 3053.

Phone: (03) 9347 8999 or 0417-578 661

Email: neil.tresidder@wfi.wesfarmers.com.au

Web: wfi.wesfarmers.com.au

**NEWSLETTER CLOSING DATES FOR  
ADVERTISING AND EDITORIAL**

***June Issue*** : ***Closes 31st May***

***September Issue*** : ***Closes 31st August***

***December Issue*** : ***Closes 30th November***

**MEMBERS ADVERTISING RATES**

Page = \$ 100 plus GST

1/2 page = \$ 50 plus GST

# THE OLSSON'S INDICATOR SYSTEM

## HOW AND WHY IT WORKS

In the early 1920's it was found that animals given separately protein, energy and minerals and allowed to decide the proportions of each ingredient for themselves, out-performed those that were fed a fully mixed "ideal" ration.

Even today, although soil and plant analysis is available, these tests have little correlation to what is happening in the animal. Individual animals in fact, need different combinations of nutrients on any one day.

Thus it has been found that when we have a protein source, a dry feed supplement, a phosphorus and/or sulphur supplement and a protozoal retardant (Bentobite), each individual animal can select exactly which combination of nutrients it needs at that particular moment. The animal's physiological condition (pregnancy, lactation) also affects their nutritional requirements. Thus, if a herd of animals are at differing stages of pregnancy or lactation, the requirements throughout the herd will of course be different.

Using the **Olsson's Indicator System** of a combination of blocks, the pasture nutrient level can also be assessed. For example if growing animals or pregnant animals are grazing a pasture that is supplying sufficient nutrients for their needs, a protein source such as Peak 50 when put out will not be eaten. However, when the animals begin to eat the Peak 50 it indicates that, relative to their protein needs, the pasture is becoming deficient in protein. The condition of the animals will not appear to be affected to the naked eye, and so intervention can take place before any major loss of condition has occurred.

Three alternatives are then available to the producer:

1. They can move the animals to better pasture
2. They can provide more supplementation
3. They can sell





Using the Olsson's Indicator System and a range of blocks, rather than trying to force the animal to take all the nutrients in a fixed ration, gives better production for less money and allows each animal to feed individual requirements.

Also 3 or 4 blocks in combination does not mean that you will use 3-4 times the amounts of supplement. It means that you will use less. The Indicator System is a rational, intelligent use of technology.



If the animals do not eat the blocks, don't worry. This means that they don't need the supplement at that time. However if they do consume any one or two blocks, they are the blocks they need at that time. Therefore, these are the blocks to be supplemented. You will find that

needs vary from animal to animal, paddock to paddock and season to season. By supplementing in this way you will be in front of the animals needs and not behind it, in which case you will have to catch up. Consequently you will use less blocks overall because it takes more energy to put on weight than it does to maintain it. Criticism of supplement blocks is usually related to the fact that animals may consume different amounts. However, this is true of everything they eat and cannot be changed. In addition to this, absorption rates and individual requirements are variable. This leads to the assumption that individual animals are choosing what they need out of their feed and just because some don't eat a particular ration or product, does not mean that all the animals will not eat or will not need it.

***"OLSSON'S... OFTEN LICKED, NEVER BEATEN"***

## HOW TO USE THE OLSSON'S INDICATOR SYSTEM

Select one block from each group below and replace when consumed.

Suggested Feeding Rate: Cattle: one block per 20 head.

Sheep/Goats: one block per 50 head).

### GROUP 1:

A multi-nutrient protein/urea supplement such as Dry Season 10% &/ or 20% urea, Sulfos or Calcium Molasses 10% urea



### GROUP 2:

A mineral supplement to balance the rumen ecosystem and to stimulate fungal breakdown of coarse fibres: Superphos, Megaphos, 12% High Sulphur, Cobb & Co, Lactovite + High Iodine and the Trace Element Series of blocks



### GROUP 3:

A by-pass protein supplement when animals are pregnant, lactating or weaning such as Peak 50 or Lactovite



### GROUP 4:

A bentonite supplement to increase availability of bacterial protein such as Bentobite or Lactovite New England



For seasonal conditions such as BLOAT and GRASS TETANY, use the following Olsson's formulations.

*(Tip: put out well before the usual bloat/grass tetany season)*



**BLOAT SEASON**



**GRASS TETANY SEASON**

**Olsson's Nutritional Advisory Service**

**Australia FreeCall: 1800 804 096 New Zealand FreeCall: 0800 444 049**



# PEAK 50

## A BY-PASS PROTEIN BLOCK FOR RUMINANTS NET WEIGHTS 16KG & 30KG

Aimed at ewes and lambs, cows and calves, Peak 50 is designed to provide protein in block form to assist pasture digestion and to keep breeding stock performing at peak condition during stressful periods and when feed rations do not provide sufficient protein.

Peak 50 without urea is available for horses and for conditions where urea is not required.



**FEEDING INSTRUCTIONS:** Remove outer carton and plastic cover and place near water troughs, dams and stock camps. Place out sufficient blocks to avoid overcrowding of stock. Initially, the consumption rate will be higher than average, but higher rates of consumption will drop after initial “gorging” period. Replace immediately when consumed.

**CONSUMPTION GUIDE:** The following rates will increase or decrease according to varying pasture conditions. Sheep: 50g/head per day  
Cattle: 200-500g/head per day

**CAUTION:** Urea may be toxic when supplemented incorrectly. Please contact the Olsson’s Nutritional Advisory Service (FreeCall: 1800 804 096) before using this product for the first time.

### GUARANTEED ANALYSIS

Lupins	25%
Cottonseed meal (by-pass protein)	25%
Urea	7%
Total Protein	41%
Total Energy	7MJ/kg
Calcium (Ca)	4.2g/kg
Phosphorous (P)	4.0g/kg
Sulphur (S)	2.2g/kg
Sodium (Na from salt)	12.48g/kg
Magnesium (Mg)	8.8g/kg
Zinc (Zn)	18.62mg/kg
Vitamin A	143 IU/kg
Molasses	10%

